THE WEATHER

Fair tonight. Sunday partly cloudy to cloudy; probably fair, light southwest winds.

THE LOWELL SUN

5 O'CLOCK

ESTABLISHED 1878 | LOWELL MASS. SATURDAY JULY 10 1909 | PRICE ONE CENT

POLICE BOARD

140 SUITS ENTERED

Actions Filed at Office of Middlesex County Clerk

Many individuals and institutions of Middlesex county were made defendants, and more particularly the various railroads. In the 140 suits entered in the clerk of courts' office at East Cambridge for the ensuing term. The ad damna ranged in size from $50 to $50,000.

The trustees of St. Mark's school at Southboro were sued for $15,000 by Margaret J. Keleher of Marlboro. She claimed that on Jan. 9 last, while she was working on a mangle of the defendants, she was severely injured, and said that the machine was defective.

John A. Royal of Medford is sued for $4000 by David W. Jones of Somerville. The plaintiff claims that the defendant from Jan. 1, 1894, operated the New England Oil company. He says that he was on oil peddler and purchased kerosene and gasoline from the defendant. He claims that through the use of false measures, the defendant gave him less oil than he really paid for, and that as a result between 1894 and 1905, he was obliged to pay $2865 in excess of what he should have paid. He also sues the New England Oil company for $1000, claiming that between 1905 and 1908 he was obliged, through the same cause, to pay $368 in excess of what he should have paid, and asks the court to assess damages as a result.

Benjamin F. Sherman of Brookline has been sued for $5000 by Edward Spelman of Cambridge. The plaintiff says that on Nov. 20, 1908, he was driving a team at Henry and Pearl streets, Cambridge, when the auto of defendant collided with him.

Max Meer of Malden is the defendant in a suit for $3000 filed by Max Solomon of Malden. The plaintiff claims that he is a member of the Synagogue Agudath Achim of Malden, and that the defendant is president. He says that on April 25, 1909, they, with others were in the synagogue and that the defendant maliciously assaulted and injured him without cause.

Arthur E. Denison, as executor of the will of Edward Gerrish of Cambridge, is the defendant in a suit for $3000 filed by Mary A. Harrington of Cambridge. She says that on Jan. 1, 1900, Mr. Gerrish asked her to come to his home as assistant housekeeper and maid of all work and that she continued in that capacity up to March 1, 1905. She says that her services during that time should be paid for at the rate of $10 a week, or $2530, and asks the court to order the executor to pay her for these services.

The same defendant as executor is made defendant in a suit for $5000 entered by Julia F. Harrington of Cambridge, who says that the defendant owes her $580 at $10 a month from Jan. 1, 1900, to Nov. 1, 1904, for services as housekeeper; $50 which was paid by Mr. Gerrish's mother and which she never received; $208 as housekeeper from April 1, 1904, to Nov. 1, 1904, at $8 a week, or $208; $500 for furniture which Mr. Gerrish purchased of her; and $1768 for services for two years as night and day nurse, at $17 a week. She therefore asks the court to assess damages against the estate.

FUNERALS

COBURN—Died June 23rd, by accidental drowning in Killarney lake, Ireland, Mrs. Alice H. Coburn, wife of Dr. Harry W. Coburn, aged 53 years. She leaves besides her husband three children, Harry W. Coburn, Jr., Mrs. Chas. W. Churchill and Mrs. Sterling M. Rust. The remains arrived in Boston, Friday, on board the Cunard liner Saxonia. Private funeral services were held at the Lowell cemetery chapel this morning at 9 o'clock. The services were conducted by Rev. George F. Kenngott, pastor of the First Trinitarian Congregational church. The honorary bearers were Judge O. N. Hilton of Denver, Colo., H. H. Hilton of Chicago, Ill., L. W. Hilton of Tewksbury and C. W. Churchill of Lowell. Burial was in the family lot in the Lowell cemetery in charge of Undertaker George W. Healey.

RICHARDSON—The funeral of Arthur Lyon Richardson took place yesterday afternoon from his home, 215 Smith street and was largely attended by friends and relatives. Rev. Jas. M. Craig of the First Presbyterian church, officiated and David Dobson and Catherine Gordon sang "Face to Face" and "Home Land." The floral offerings were numerous and included the following: Pillow, inscribed "Son" wreath inscribed "Brother," crescent on base, from employes and friends at the Hotel Belvidere; crescent on base, Boston & Maine trackmen, Lowell yard; basket, Mrs. Bowers and Mrs. Hallis; wreath, Mrs. E. G. Trueworthy; sprays, Mrs. M. E. B., Lena, Helen and Tommy, Miss Mary Luxy, Elizabeth Gilimen, Mrs. Daniel Mace and daughter, Haymarket florist, Mr. and Mrs. Shedd, Misses Hollis, Aunt Mary and Emma Shedd. The bearers were Mr. Alexander Mitchell, Wilton Casey, Walter Kendall and Frank Nelson. Burial was in the family lot in the Tewksbury cemetery, J. A. Weinbeck in charge.

BERTRAND—The funeral of Thomas Bertrand took place yesterday afternoon from his home, 1 West 11th street Rev. F. A. McDonald officiating. There was singing by Mrs. F. L. Roberts. The body will be sent to Georgeville, P. Q., today, for burial, by J. A. Weinbeck.

Lawn swings, $3.50 to $10 at the Thompson Hardware Co.

Hot Weather makes it impossible to keep the skin in comfortable condition without the aid of Hood's Lotion. 25c. or 50c. a bottle. All druggists.

Dyspeplets promptly and entirely relieve sour stomach and all other every-day dyspeptic troubles. They are pleasant to take and economical. Get a 10c., 50c. or $1 box today, on your way home. Remember the name, Dyspeplets.

EX-PRES. CASTRO

Predicts Downfall of Gomez Government

SANTANDER, Spain, July 10.—Gen. Castro, ex-president of Venezuela, today issued a statement predicting the downfall of the Gomez government. He says:

"The diplomatic arrangement made by the Venezuelan government with the United States, France and other nations are onerous and humiliating to Venezuelans. The sovereignty of Venezuela is weakened by the treaty with the United States, which is now in position to take possession of the Venezuela republic in the name of the Monroe doctrine."

COTTON FUTURES

NEW YORK, July 10.—Cotton futures opened firm: July 12.22-26; Aug. 12.24; Sept. 12.20 bid; Oct. 12.36; Nov. —; Dec. 12.38; Jan. 12.38; Feb. —, March 12.36; May 12.38; June 12.35-40.

Mexican camp hammock, 98c at Thompson Hardware Co.'s.

DEATHS

ST. LOUIS—Gilbert St. Louis died yesterday at his home, 187 Perkins street, aged 59 years, 6 months. He leaves a wife, five sons, Emile, Eugene, Louis, Joseph and Herve St. Louis and two daughters, Mrs. Chas. E. Paquin and Mrs. Joseph Turner all of Lowell.

ADAMS—Miss Emma J. Adams died yesterday afternoon at the home of her sister, Mrs. William A. Lang, 719 Chelmsford street, at the age of 57 years. Miss Adams was born in Augusta, Me., but had been a resident of this city for the past 38 years. She was a member of the Kirk Street Congregational church, and was a woman of sterling character, and loved by all who knew her. She leaves one sister Mrs. William A. Lang, and one brother, Mr. F. W. S. Daly, all of this city.

HAYES—Mrs. John S. Hayes, an old and highly esteemed resident of Exeter, N. H., died yesterday morning at her home in Exeter, N. H., at the age of 71 years. She leaves three daughters, Misses Ida L. and Josie C. Hayes, of West Medford, Mass., and Mrs. Allen Sayward of Allston, and five sons, Daniel E. and Hannibal H. of this city, Geo. F. of Exeter, N. H., John S. of West Medford, Mass., and C. Charles Hayes, of Exeter, N. H.

ABBOTT—Mrs. Ella F. Abbott died July 8 at her home in Tacoma, Wash., at the age of 51 years, 10 months, two days. She was the wife of Rev. S. A. Abbott, and leaves two sons, John S. and George D. Abbott, and two grandchildren. They were formerly residents of this city. She was the only sister of Mrs. M. B. Thompson of 242 Cabot street.

REMOVED AT NOON

Mayor Brown Sent Notification by Messenger

FRANK K. STEARNS

THOMAS P. BOULGER

CHARLES H. HANSON

The Findings Were With the Notice and Make 64 Typewritten Pages—The New Board Not Yet Announced—Reading the Findings an all Day Job

Mayor Brown has removed Police Commissioners Frank K. Stearns, Charles H. Hanson and Thomas P. Boulger from office. The axe fell at the noon hour today when formal notices of removal, together with copies of the mayor's findings, were sent by messenger to the commissioners. The messengers were City Messenger Paitee and his assistant, Homer Turcette.

The fact that the mayor removed the police board did not create anything resembling a surprise. It was generally expected that he would, but it is not generally believed that the courts will sustain his action. The formal notice of removal as served upon the three commissioners was as follows:

12 O'Clock, Noon.

Mr. ————

Member of the Board of Police.

Dear Sir:—

Having carefully reviewed and considered the evidence against you in the matter of the charges preferred by me on March 17, 1909, I hereby notify you that I have on this day at the above hour removed you from your office as a member of said board and submit herewith my reasons therefor.

Yours respectfully

GEORGE H. BROWN, Mayor.

The findings cover no less than 64 closely written sheets of foolscap. Commissioner Boulger had been reading for an hour and a half when a representative for The Sun dropped in upon him and asked if he had anything to say relative to the mayor's action.

"There are 64 pages in all," said Mr. Boulger, "and I'm on the twenty-third page now. You will have to wait till I have finished, and it looks like an all day job."

HE HAS RESIGNED

Mayor's Secretary Quits His Job

Winfred C. MacBrayne, secretary to Mayor Brown, resigned his position last evening, presumably to accept an appointment by the mayor to the police board.

Mayor Brown would not say that his private secretary had resigned to accept an appointment to the police board, but when it was noised about city hall that MacBrayne had resigned, the opinion that he would be one of the new police commissioners was [illegible]

Mayor Brown, however, rather strengthened the belief that his secretary had interest with the police board in view.

He said his secretary resigned for business purposes.

"Is there any truth in the report that your secretary resigned in order to accept an appointment to the police board?"

In answer to this question Mayor Brown said:

"I have not heard anything about it. I have nothing to say."

Miss Wood, stenographer in the mayor's department, will, for the present, act as secretary to the mayor.

Asked if he had resigned his position on the police board Mr. MacBrayne said:

"The mayor would be the one to talk about that. I have no political aspirations. I thought my resignation yesterday afternoon and I thought he accepted it."

YOUSSIF DEFEATED

PORTLAND, Ore., July 10.—John Berg last night defeated Youssif, the Turkish wrestler taking the first and third falls in 34 1-2 seconds and in one minute. Youssif won the second fall in 1 minute and 38 seconds on a trip and half-nelson. The bout was stopped twice by the police because of rough tactics on both men.

QUINCY HOUSE—Boarders and board in warm. Everything clean. A good table for board, all home cooking.

A LIVELY FIGHT

In Which Seven Out-of-Town Men Were Engaged

A lively free-for-all fight, which was indulged in by seven out of town rowdies who have been making Lowell their headquarters since the Fourth, took place on the South common last night. The fight attracted a large crowd of people to the scene among whom was Patrolman John Clark and when the smoke of the battle had cleared away the officer had four of the fighters under arrest. He allowed one man to go his way and the other two had made their escape.

Since the Fourth ten of these undesirables have been hanging about the city and while they were carefully watched by the police the latter had no right to arrest them for they were not doing anything out of the way. The reason why they were kept under surveillance was in order that they might not commit crime.

Last night seven of them, all pretty much under the influence of liquor, got into an argument which resulted in a fistic encounter betwen two of the seven and this was followed by a free-for-all. While the battle was raging a bystander went in search of a police officer and soon located Patrolman Clark. When the officer arrived on the scene two of the fighters took to their heels, but the others were detained by the officer. There was one man who it appeared had been drawn into the fight and he was allowed to go his way. Two of the quarter placed under arrest threatened to do battle with the officer, but after they had been handcuffed they quited down. All four were booked for drunkenness.

The men when booked at the station gave their names and residences as follows: William Kerrwin, Woodstock, N. H.; Edward L. McSweeney, Malden; Patrick Flaherty, Roxbury; and Patrick J. Golden, Boston. McSweeney was given two days to get out of town. Kerrwin and Flaherty were fined $2 each and Golden was released.

Assault and Battery

An assault which took place in the coffee house at 479 Market street Thursday was aired before Judge Pickman in police court this morning. Harry Vlachos was the complainant and Jame Aloukis the defendant. The latter entered a plea of not guilty and was represented by James Stuart Murphy.

Vlachos, who resides at 20 Nesmith street, and keeps a store in Dutton street, testified that Thursday he met the defendant at the coffee house in Market street and suggested that they play a game. Aloukis claimed that Vlachos owed him money and that he would not play with him until he paid him the money. Vlachos denied that he owed the defendant any money. It is alleged that an argument followed and Aloukis picking up a glass struck Vlachos with it three times over the head. Vlachos was taken to a doctor and several stitches were taken in the wound in his head.

The defendant said that the complainant asked him to play a game, which he did not know how to play. Vlachos, witness said, then called him vile names and picking a glass off the table threatened to strike Aloukis.

Aloukis grabbed Vlachos and the latter struck Aloukis with the glass. Aloukis then struck Vlachos in the face several times.

The court after summing up the evidence in the case found the defendant guilty and imposed a fine of $12.

Illegal Keeping

Maria Hart, whose store in Adams street, was visited by the liquor inspectors last Sunday and a quantity of liquor seized, this morning pleaded guilty to a complaint charging her with illegally keeping liquor with intent to sell the same, and a fine of $50 was imposed.

Drunken Offenders

Special Officer Briggs was out looking for Callahans last night and succeeded in arresting two men of the same name, Michael Callahan. In court this morning both pleaded guilty, but as it was their first time before the court the usual fines were imposed.

Jeremiah Goodheart, whose wife said that he spent all the money he earned for liquor, pleaded guilty to being drunk and was given a suspended sentence of three months in jail.

John Sullivan will spend the next three months in jail, and John H. Brady, who is on parole from the state farm, will be returned to that institution.

John Toomey and Patrick Kane were assessed $6 each and nine first offenders were fined $2 each.

Tenement House Ransacked

The tenement house at 101 Prince street was ransacked by thieves some time yesterday. The place is occupied by foreigners and the doors are invariably left open during the day time while the roomers are at work in the mills.

Patrolman Philip D. Murphy was called to the place during the day and found that trunks had been opened and ransacked, everything of value in the trunks having been taken. The police are of the opinion that the place was looted by some person familiar with the premises.

BE SURE YOU HAVE ONE

The hot weather is again [illegible] and you should be prepared to meet it by having an electric fan ready [illegible]. So comforting to have a refreshing breeze at your service in the office or [illegible] your home.

Lowell Electric Light Corp.

50 Central Street

WATERS BLAZED

For Area of Several Hundred Yards

PROVIDENCE, R. I., July 10.—The spectacle of the waters of upper Narragansett bay blazing for an area of several hundred yards square was witnessed this morning by a large crowd of people who gathered near the harbor junction docks the scene of the explosion last night of the oil barge Harrison. The vessel carried 135,000 gallons of kerosene oil and following the explosion the oil began to spread out over the surface of the bay. It burned steadily for many hours today, but [illegible] of the firemen in an attempt to quench the blaze proving unsuccessful. At the East Side hospital it was reported that Albert Dufossé, the New York seaman, was resting comfortably, the effects of his burns [illegible] last night when the explosion occurred.

THE C. E. CONVENTION

ST. PAUL, Minn., July 10.—The [illegible] to the 12th international Christian Endeavor union convention [illegible] this town [illegible] the [illegible] excursions to pleasure resorts in and about St. Paul.

Following the usual hour [illegible] the Central Presbyterian church [illegible] was occupied by the [illegible] of the [illegible] Lower [illegible] would fall of Christ [illegible] Independent Boy Christian Society.

Beginning at 10 o'clock [illegible] returns the business [illegible] kingdom come" was the [illegible]

The missionary [illegible] some time [illegible] the answer of speakers [illegible] the world.

A missionary camp fire is scheduled for the evening.

IN REAL ESTATE

Transactions Recorded the Past Week

LOWELL

Arthur S. Blake to Helen A. Blake, land and buildings on Fulton st., $1.

Elie C. LaPorte to Marceline F. Patenaude, land and buildings, $1.

Anton Nystrom etal. to Thomas F. McKay etal., land and buildings at corner Rea and Berwick sts., $1.

John P. Squire & Co., New Jersey, to John P. Squire & Co., Maine, land and buildings on Rock st., $1.

Harry E. Shaw, etal. to Imogene Porter, land on Wood st., $1.

Freedric A. Fisher to Walter F. Leighton, land and buildings on Woodcock and Hildreth sts., $1.

Fred W. Wood etal. trs. to Catherine M. Conway, land at Belvidere park, $1.

Fred W. Wood etal. trs. to Della A. Conway, land at Belvidere park, $1.

Jacques Boisvert to John J. Needham, etal. land and buildings at corner Dana and Jacques sts., $1.

Thomas Hunt to Alexander E. De Loria, land and buildings on Sargent st., $1.

Alice C. Parker etal. to Emma I. Aveyard, land on Stevens st., $1.

Firth Dawson's estate to Mary E. Lennon, land on Fay st., $355.25.

Mary E. Lennon to John Lennon, land on Fay st., $1.

Franklin D. Russell to Harriet Talbot Parker, land on Butman road, $1.

Alice C. Parker etal. to George W. Ingalls, land on Stevens st., $1.

BILLERICA

Norah T. Collins to Richard J. Connell, land and buildings on Pollard st., $1.

George F. Colson to Matthew H. Kohlrausch, land, $1.

George F. Colson to Frederick Wain, land on Colson st., $1.

CHELMSFORD

Willie Adams to Susan E. Swain, land and buildings on Gay and Washington sts., $1.

Susan E. Swain etal. to Bertha A. Swain, land and buildings on Gay and Washington sts., $1.

William La Pierre etux. to Etta G. Babson, land and buildings on road from Russell's mills to Centre, $1.

Catherine T. Holland etal. to Mary E. Danahy, land on Old Back road, $1.

Mary E. Danahy to Catherine T. Holland etal., land on Old Back road, $1.

Stephen Holland etal. to Catherine T. Holland, land, $1.

Annie M. Rodie etal. to Stephen W. Holland, land on Princeton st., $1.

Stephen Holland etal. to Annie M. Rodie, land on Princeton st., $1.

DRACUT

George L. Hubbard to Mary McCann, land, $1.

Narcisse Clairmont, Jr., to Thomas Beaulieu, land and buildings on Willard st., $1.

DUNSTABLE

Benjamin F. French to Elfred D. Swallow, land, $1.

TEWKSBURY

William H. Adsit tr. to Constantinos Zevitas etal., land and buildings at Oakland park, $1.

William H. Adsit tr. to Constantinos Zevitas, land at Oakland park, $1.

William H. Adsit tr. to Constantinos Zevitas, land at Oakland park, $1.

William H. Adsit tr. to George A. Zevitas, land at Oakland park, $1.

William H. Adsit tr. to George C. Zevitas, land at Oakland park, $1.

William H. Adsit tr. to George C. Zevitas, land at Oakland park, $1.

William H. Adsit tr. to John A. Zevitas, land at Oakland park, $1.

William H. Adsit tr. to John A. Zevitas, land at Oakland park, $1.

William H. Adsit tr. to Christos Shempos, land at Oakland park, $1.

Grace V. Nickerson to Charles E. Turner, land on Central st., $1.

William H. Adsit tr. to Elias T. Andrew, land at Oakland park, $1.

Grace V. Nickerson to Gustav F. Moller, land on Oak st., $1.

Walter W. J. McLaren to Timothy F. O'Mahoney, land on River road, $1.

Walter W. J. McLaren to John P. Ferry, land on River road, $1.

Enoch W. Foster to Alexander Cameron, land on South st., $1.

TYNGSBORO

Clara A. Hadley to Harry E. Hunter, land, $100.

Abby D. Upton's gdn., to Harry E. Hunter, land, $200.

William B. Jones to Daniel May, land at Pinehurst, $1.

Daniel May to Delphis Masson, land at Pinehurst, $1.

Ellen J. Hallaren to David Cowig, land and buildings on Butterfield st., $1.

WESTFORD

Hyacinth Ledue to Charles A. Blodgett etal., land on Groton road, $1.

WILMINGTON

Frank W. Coughlin to Arthur Damon, land at Wilmington Terrace, $1.

Frank W. Coughlin to Morris Center etal., land at Wilmington Gardens, $1.

Frank W. Coughlin to John W. Armstrong etux., land at Wilmington Gardens, $1.

William H. Adsit tr. to Samuel Hurvitz, land at Oakland park, $1.

BUTTER SEIZED

OFFICERS DECLARE IT IS NOT FRESH.

BOSTON, July 10.—For some time it has been alleged by the pure food officials of the country and especially of New York, that odds and ends of butter obtained from country storekeepers were being worked over and made to appear as fresh butter and then sold to innocent dealers in Boston and other cities, but up to yesterday it was impossible for the local officials to gain enough evidence to make a seizure.

Yesterday Deputy United States Marshal Waters and Pure Food Inspector Adams of this city seized about four tons of butter, under the pure food laws, at the establishment of the Hollis & Rich butter company, 24 North street.

A few days ago United States Inspector Duff of New York learned that a firm there had shipped a consignment of alleged renovated butter to the Boston company and reported the matter to the pure food bureau here. Inspector Adams learned that the butter, weighing 8500 pounds, had been delivered to the North street firm.

Upon instructions from Washington, the pure food officials here communicated with United States District Attorney French and the result was that the butter was seized.

The officials of the butter company were greatly surprised, for they claimed to have no knowledge that the butter was not up to the standard.

COMMITTED SUICIDE

BOSTON, July 10.—Henry E. Dunham of Beachmont, an insurance broker with an office at 4 Liberty square, this city, was found dead in the Revere house with a bullet hole in his head and a revolver clutched in his hand late yesterday. A package addressed to Dunham's brother George, who is a member of the state board of control of Chelsea, was found in the room, but its contents were not made public.

No cause is assigned for the man's suicide. He leaves a family in Beachmont.

$25,000 STOLEN

VIENNA, July 10.—The postoffice in the centre of the city was robbed of $25,000 yesterday. While an official was called to the telephone, probably as a ruse, the thieves reached across the counter and abstracted gold notes to that amount.

IN THE PULPITS

Subjects of Tomorrow's Sermons Announced

The following sermon subjects appear in the church notices for tomorrow:

Advent

Advent Christian: 10.30 a. m. and 6.30 p. m., preaching by the pastor.

Baptist

First: 10.30 a. m., The Grace of Faith, in the series, The Three Graces. 6.30 p. m., The Fashions that Pass and the Things that Abide.

Mt Vernon F. B.: 10.30 a. m., The Things that Thou Hast Heard. 6.30 p. m., Should Christians Follow Christ, or the Popular Leaders Who are False to Their Church and Their Country.

Worthen Street: Morning Junior service at Worthen Street M. E., topic, Over Righteousness. Evening, Junior service at Worthen Street Baptist, topic, The Bravado of Sin.

Chelmsford Street: 10.30 a. m., The Moods and Tenses of a Pessimist. 6.30 p. m., Angels in the Kitchen.

Calvary: 10.30 a. m., Signs of the Times. 6.30 p. m., prayer and praise service.

Christian Science

First Church of Christ, Scientist, Colonial hall: 10.45 a. m., Sacrament. Testimonial meeting Wednesday night at 7.45.

Congregational

Pawtucket: 10.30 a. m., Rev. A. F. Dunnels of the Highland Congregational church will preach in exchange with the pastor.

Highland: Rev. F. G. Alger of the Pawtucket church will preach.

First Trinitarian: 10.30 a. m., Experience and Faith. 7 p. m., Habit and the Will.

High Street: Morning, Some Summer Thoughts of Our Lord, preaching by Rev. T. G. Langdale. No evening service.

Hillside, Dracut: Morning, The Victory of Patience. C. E. meeting in the evening. No evening preaching service during July and August.

Collinsville Union Mission: Afternoon, The Victory of Patience.

Episcopal

St. Anne's: 7.45 a. m., holy communion; 10.30 a. m., full service and sermon. Evening services omitted until September.

Methodist.

St. Paul's: 10.30 a. m., Rev. Charles E. Davis of Wilbraham, will be with the pastor and preach; 6.30 p. m., the pastor will preach. Subject: Writing Our Biography.

Gorham Street P. M.: Morning, Cleaving to a Godly Course. Evening, Success That Fails.

Centralville: 10.30 a. m., preaching by Rev. J. H. Paradis. 6.30 p. m., Nature's Vacation Message.

Lawrence Street P. M.: 10.30 a. m., services dedicating the new bell. 6.30 p. m., preaching by Rev. Dr. Mason, of Pascoag, R. I.

Central: 10.30 a. m., regular preaching service; 6.30 p. m., public service by the Central Brotherhood, with address by pastor on "T— Second Violin. Special music.

Presbyterian

Westminster: 10.30 a. m., My Brother's Keeper. 7 p. m., Christ or Barabbas—Which?

First: 10.30 a. m., Citizenship and the Church; 7.00 p. m., Duty.

Universalist

First: Morning, sermon by the pastor.

Grace: Last service before vacation.

Other Churches

Undenominational: 2.30 p. m., J. B. Johnson of Waltham, will speak, topic, The Divine Plan.

Christadelphia Ecclesia: 10.30 a. m., A Perfect Man.

St. Paul's M. E.

Rev. Charles E. Davis, who is to preach at St. Paul's tomorrow morning, is a former pastor of that church and is now president of Wesleyan academy, Wilbraham, Mass.

Kirk Street Congregational

The Rev. W. A. Bartlett, D. D., of Chicago, formerly pastor of the Kirk Street church, will preach in the morning. A special musical program has been arranged for this service, and a most cordial invitation is extended to everybody to attend.

MUSIC

Open to Me the Gates........Manney
Still, Still With Thee........Gerrish
Lord's Prayer....................Hoyt
The Heavenly Song ....Gray

GIRLS STRIKE

ARE OPPOSED TO SYSTEM OF FINES

SPRINGFIELD, July 10.—Eighteen girls, hemmers in the collar department of the Fiberloid company at Indian Orchard, left their work yesterday forenoon, protesting against the system of fines for spoiled work instituted by the company. Previous to May, under a higher rate of wages, the fine system was in vogue, but after a cut down in the rate at that time the system of fines was eliminated. Now, so the strikers claim, the fining system has again been put into force by the company and the lower rate per dozen is still in vogue. The 18 strikers comprise the entire working force on hemming work.

ISRAEL DURHAM

LEFT $50,000 TO HIS CLOSE FRIEND.

PHILADELPHIA, July 10.—The late Israel H. Durham, the republican leader of Philadelphia, who died recently in Atlantic City, left the income of $50,000 to Charles G. Seger, his friend and chief lieutenant in his political career. The $50,000 will be placed in trust and Seger will receive the income for life. Durham's legal adviser, Francis Brown, is given $25,000 outright, and the remainder of the estate is left in trust, the income to be shared alike by Durham's two brothers and two sisters.

Y. W. C. A. NEWS

It is expected that Miss Bent will return to Lowell the middle of next week, and will be installed out at camp by the 15th. Doubtless many of the gymnasium girls will want to be there with her, and all those desirous of enjoying the fun with her are requested to register at the association office at once.

The vesper service on Sunday is to be of special interest as Miss Fannie Davis of the Lawrence association is to speak. Those who have heard Miss Davis before need no urging to attend. The meeting will be as usual at the association building at 4 o'clock. Everybody will be welcome.

Collector's Notice

Office of the Collector of Taxes,
Lowell, Mass., July 3, 1909.

The owners and occupants of the following described parcels of real estate, situated in the City of Lowell, in the County of Middlesex, and Commonwealth of Massachusetts, and the public, are hereby notified that the taxes thereon severally assessed for the year hereinafter specified, according to the list submitted to me as collector of taxes for said city, by the assessors of taxes, remain unpaid, and that the smallest undivided part of said estate sufficient to discharge said amount and the interest thereon and the necessary intervening charges, or the whole of said parcels therefor, if no persons shall offer to take an undivided part, will be offered for sale at public auction at the office of the collector at city hall, on Tuesday, July 27, 1909, at 10 o'clock a. m., for the payment of said taxes with the costs and charges thereon, unless the same shall be previously discharged.

92. Ward 66, Precinct 2—Heirs William F. Sherlock, 2200 square feet of land, more or less, with buildings thereon, situated No. 82 Fulton street, with land now or formerly of Clarence A. Viles on the north, West Burnside avenue on the south, Fulton street on the east and James J. and Catherine Kindlien on the west.
Tax of 1907, $10.67.

93. Ward 6, Precinct 3—Michael Tighe, 2673 square feet of land, more or less, with buildings thereon, situated No. 14 Lilley avenue, with land now or formerly of Isabel A. Benoit on the north, Lilley avenue on the south, F. S. Coolidge on the east and Mary Minahan on the west.
Tax of 1907, $34.92.

94. Ward 6, Precinct 2—Heirs of Jeremiah T. Bowden, 3968 square feet of land, more or less, with buildings thereon situated No. 75 Hampshire street, with land now or formerly of Alexander L. Moir on the north, John F. and Margaret Riley on the south, A. Moir et als on the east and Hampshire street on the west.
Tax of 1907, $28.13.

95. Ward 6, Precinct 3—Thomas Nesmith, 4195 square feet of land, more or less being lot 34, N. S. Ennell street, with land now or formerly of Charles A. and Angelina Delorande et al on the north, Ennell street on the south, A. G. Pollard and Harry Dunlap on the east and Martha M. Barker on the west.
Tax of 1907, $6.79.

97. Ward 6, Precinct 3—William A. Parker, 2253 square feet of land, more or less, with buildings thereon, situated Nos. 17-19 Fisher street, with land now or formerly of Alice S. Fay on the south, Fisher street on the north, Barker street on the east and William Manning on the west.
Tax of 1907, $35.89.

98. Ward 7, Precinct 3—Octave Bellerose, 2325 square feet of land, more or less, with buildings thereon situated No. 11 Robert Place, with land now or formerly of George M. Harrigan on the north, Joseph Jalbert or the south, Cleophas Delorme on the west and Robert Place on the east.
Tax of 1907, $18.43

99. Ward 7, Precinct 3—Jennie S. Dunfey, 10,000 square feet of land, more or less, with buildings thereon situated Nos. 16-18-20 Mt. Grove St., with land now or formerly of Anthony J. Cogger and Peter Mitchell on the north, S. A. Hogan et al on the south, Edwin Demack on the west and Mt. Grove St., on the east
Tax of 1907, $87.30
Moth Asst. .50

100. Ward 7, Precinct 1—Marie Frances Field, 6744 square feet of land, more or less, with buildings thereon situated No. 364 Varnum Ave., with land now or formerly of estate of Abel Coburn on the south, Fred M. Barney on the east, Helen O. Graves on the west and Varnum Ave., on the north.
Tax of 1907, $47.53
Moth Asst. .25

102. Ward 7, Precinct 3—Joseph D. Gedona, 7953 square feet of land, more or less, with buildings thereon situated No. 26 Crawford St., with land now or formerly of Aurore Boudreau on the south, Frank P. McGilley on the west, White St., on the north and Crawford St., on the east.
Tax of 1907, $57.23.

103. Ward 7, Precinct 2—Charles E. Goulding, 12,788 square feet of land, more or less, being lots 57-58-59 on the west side of Florence Ave., with land now or formerly of Sarah J. Butterworth on the north, William D. Regan on the west, Davenport St., east, on the south and Florence Ave., on the east.
Tax of 1907, $7.76
Moth Asst. .30

105. Ward 7, Precinct 1—Ellen Larkin, 140,529 square feet of land, more or less, being lots 10-11-12-13-14-15 on the east side of Uxbridge St., with land now or formerly of Ellen Larkin on the north, James McKinley on the south, Melvin A. Fogg et al on the east and Uxbridge St., on the west.
Tax of 1907, $6.79

106. Ward 7, Precinct 1—Ellen Larkin, 35,569 square feet of land, more or less, with buildings thereon, situated on the east side of Uxbridge St., with land now or formerly of Ellen Larkin on the south, Melvin A. Fogg on the east, Cannington St., on the north and Uxbridge St., on the west.
Tax of 1907, $23.28.

108. Ward 7, Precinct 1—Thomas J. Larkin, 45,829 square feet of land, more or less, being lot 23 on the east side of Trotting Park Road, with land now or formerly of Samuel Scoff on the south, Cannington St., on the north, Uxbridge St., on the east and Trotting Park Road on the west.
Tax of 1907, $4.85.

109. Ward 7, Precinct 1—Thomas J. Larkin, 49,405 square feet of land, more or less, being lots 1-2-3 on the east side of Uxbridge St., with land now or formerly of Lizzie McC. Carney on the north, Melvin A. Fogg on the east, Uxbridge St., on the west and Cannington St., on the south.
Tax of 1907, $4.85

110. Ward 7, Precinct 1—John Lyster, 1 574-1000 acres of land, more or less, on the east side of Trotting Park Road, with land now or formerly of Lydia A. Dearborn on the north and east, Lizzie McC. Carney on the south and Trotting Park Road on the west
Tax of 1907, $6.79

111. Ward 7, Precinct 2—Heirs of James H. Mc[illegible], 2077 square feet of land, more or less, with buildings thereon, situated No. 1-2 rear of 86 Union street, with land now or formerly of John Ball on the north, James Gately on the south, Thomas McNiff on the east and Ann McManus et als on the west.
Tax of 1907, $23.28.

112. Ward 7, Precinct 1—Mrs. Emma Mitchell, 3077 square feet of land, more or less, with buildings thereon situated No. 79 Mt. Washington street, with land, now or formerly of William F. McCarthy on the north, James H. and Ellen E. Healey on the south, Thomas F. Conners on the west and Mt. Washington street on the east.
Tax of 1907, $38.80
Moth Asst. .20

113—Ward 7, Precinct 2—Daniel J. Murphy, 11,747 square feet of land, more or less, with buildings thereon, situated No. 448 Riverside street, with land now or formerly of Frank P. McGilley on the north and west, Frank P. McGilley and Elizabeth J. Murphy on the south and Riverside street on the east.
Tax of 1907, $13.58
Moth Asst. 5.95.

114. Ward 7, Precinct 2—Daniel J. Murphy, 18,452 square feet of land, more or less, with buildings thereon, situated No. 364 Riverside street, with land now or formerly of heirs of Levi Milner et al on the north, Frank P. McGilley on the west, Frank P. McGilley and Sparks St. on the south and Riverside street on the east.
Tax of 1907, $21.34
Moth Asst. 5.50

115. Ward 7, Precinct 3—Arthur R. Robert, 7500 square feet of land, more or less, with buildings thereon, situated No. 32 Fifth avenue, with land now or formerly of Frank Murray on the south, Arthur Robert et als on the east, John Default on the west and Fifth avenue on the north.
Tax of 1907, $55.29
Moth Asst. 1.50

116. Ward 7, Precinct 1—Frederick C. and Evelyn I. Saboll, 3600 square feet of land, more or less, with buildings thereon, situated at No. 90 Magnolia street, with land now or formerly of George L. Hubbard on the north, Frank E. Dunbar on the south and west and Magnolia street on the east.
Tax of 1907, $17.46

117. Ward 7, Precinct 3—Patrick F. Sexton, 2450 square feet of land, more or less, with buildings thereon, situated No. 10 Ardell street, with land now or formerly of J. P. Fowler et al on the north, Sarah J. Murray on the east, James and Mary J. Sexton on the west and Ardell street on the south.
Tax of 1907, $19.40.

118. Ward 7, Precinct 1—Mrs. Sarah E. Stevens, 6900 square feet of land more or less, being lot 92 on the west side of Lexington avenue, with land now or formerly of J. B. V. Coburn heirs on the north, Paul Vigeant on the south, Edward E. Adams on the west and Lexington avenue on the east.
Tax of 1907, $2.91

119. Ward 7, Precinct 1—Mrs. Sarah E. Stevens, 6900 square feet of land, more or less, being lot 100 on the west side of Lexington avenue, with land now or formerly of Kate P. Butler on the north, J. B. V. Coburn heirs on the south, Samuel N. Wood on the west and Lexington avenue on the east.
Tax of 1907, $2.91.

120. Ward 7, Precinct 1—Mrs. Sarah E. Stevens, 7965 square feet of land, more or less, being lot 11 on the north side of Veritas avenue, with land now or formerly of Moses W. Wyman and Edward W. Griffin on the north, Mary A. Needham on the east, Edward S. Howe on the west and Veritas avenue, on the south.
Tax of 1907, $1.94.

121. Ward 7, Precinct 3—Heirs of Robert P. Tobin, 4744 square feet of land, more or less, with buildings thereon, situated No. 15 Sixth avenue, with land now or formerly of Eliza Park on the south, James F. Sullivan on the east, Joseph P. and Ellen Doran on the west and Sixth avenue on the north.
Tax of 1907, $43.65.

122. Ward 7, Precinct 1—W. Harold Butler, 260,825 square feet of land, more or less, being lots 81 to 95 inclusive, 100 to 128 inclusive, 144 to 154 inclusive, 166 to 176 inclusive and 248 to 253 inclusive on the east side of Trotting Park Road; Lots 81 to 95 inclusive with land now or formerly of Samuel Greenough et als on the south, Phineas Whiting heirs on the east, William H. Gordon and Ida E. Brown on the west and Lindsay avenue, on the north; lots 100 to 128 inclusive with land now or formerly of Phineas Whiting heirs on the east, James C. Donovan and George M. D. Legg on the west, Colbrook avenue and George M. D. Legg et al on the north, and Lindsay avenue on the south; lots 144 to 154 inclusive with land now or formerly of J. C. Donovan et al on the north, W. Harold Butler on the east and west and Colbrook avenue on the south; lots 166 to 176 inclusive with land now or formerly of W. Harold Butler on the south and east, Tyrone avenue on the north and Trotting park road on the west and lots 248 to 253 inclusive with land now or formerly of town of Tyngsboro and town of Dracut on the north, town of Dracut on the east, Bowman avenue on the south and Trotting Park Road on the west.
Tax of 1907, $3.88.

123.—Ward 7, Precinct 1—Joseph G. Eaton, 38,072 square feet of land, more or less, rear of the west side of Mammoth Road, with land now or formerly of the Roman Catholic archbishop of Boston and E. B. Brady on the north, Joseph G. Eaton et al on the east and Josephine M. Chase on the south and west.
Tax of 1907, $14.55.
Moth Asst., .50.

124. Ward 7, Precinct 1—Joseph G. Eaton, 21,026 square feet of land, more or less, on the west side of Mammoth Road, with land now or formerly of E. B. Brady and M. A. Teague on the north, Josephine M. Chase on the south, Ethan A. Smith on the west and Mammoth Road and M. A. Teague on the east
Tax of 1907, $48.50.
St. Watering Asst. $5.25.
Moth Asst. $2.00.

125. Ward 7, Precinct 1—Mrs. E. W. Meise, 15,762 square feet of land, more or less, being lots 3, 4, 6 on the north side of Chase avenue, with land now or formerly of Charles W. Johnson, Jr., on the north, Margie Brown on the west, John C. Kelleher and Mammoth Road on the east and Chase avenue on the south.
Tax of 1907, $27.16.
St. Watering Asst., $2.50.
Moth Asst., $2.00.

126. Ward 7, Precinct 3—Charles A. Sherburne, trustee, 129,500 square feet of land, more or less, on the north side of Seventh avenue, with land now or formerly of the heirs of Daniel Gage on the north, Thomas G. Robbins on the west, Mt. Hope street on the east and Seventh avenue on the south.
Tax of 1907, $50.44.
Moth Asst., $13.00

127. Ward 7, Precinct 1—Thomas G. Washburn, 7450 square feet of land, more or less, being lot 1 on the west side of Mammoth Road, with land now or formerly of Fred G. McGregor et at on the north, Maude R. Plumstead et al on the south, Terrence Gray on the west and Mammoth Road on the east.
Tax of 1907, $11.64.
St. Watering Asst., $2.50.
Moth Asst., .25.

128. Ward 7, Precinct 1—Hiram Whitney, 2870 square feet of land, more or less, with buildings thereon situated Nos. 98-100 and 7-9 rear Tilden street, with land now or formerly of John Moynahan on the north, John H. Beaulieu on the south, Tremont & Suffolk mills et al on the west and Tilden street on the east.
Tax of 1907, $116.40.
St. Watering Asst., $1.75.

129. Ward 7, Precinct 1—Fred J. Wildes, 5600 square feet of land, more or less, being lot 13 on the north side of Veritas avenue, with land now or formerly of Moses W. Wyman and Edward W. Griffin on the north, Oscar C. Hamel on the east, Mary A. Needham on the west and Veritas avenue on the south.
Tax of 1907, .97.

130. Ward 8, Precinct 1—Luella H. Adams, 10,822 square feet of land, more or less, with buildings thereon situated No. 1296 Middlesex street, with land now or formerly of Asa W. Flint on the south and west, Livingston avenue on the east and Middlesex street on the north.
Tax of 1907, $89.24.
St. Watering Asst., $3.35.

131. Ward 8, Precinct 1—Eri G. Baker, 4217 square feet of land, more or less, being lot 89 on the south side of Crawford street, with land now or formerly of David S. Clark on the east, Peter A. Fay on the west, James Ralls on the south and Crawford street on the north.
Tax of 1907, $5.82.

132. Ward 8, Precinct 1—Eri G. Baker, 3600 square feet of land, more or less, being lot 171 on the south side of Avon street, with land now or formerly of Robert Simpson, Charles T. Rowland and Peter Davey on the east, George W. Poore on the south, David S. Clark on the west and Avon street on the north.
Tax of 1907, $4.85.

133. Ward 8, Precinct 1—William H. Bent, W. A. Ingham and Darwin Dudley, 458,913 square feet of land, more or less, on the south side of Pine street, with land now or formerly of William H. Bent and Michael M. Doyle on the east, Matthew C. Pratt heirs et als on the west, J. M. Farrell et als on the south and Pine street on the north.
Tax of 1907, $89.24.
Moth Asst., $4.00.

134A—Ward 8, Precinct 2—Alphonse Bibeault, 7500 square feet of land, more or less, with buildings thereon situated in the rear of No. 256 School street, with land now or formerly of Alphonse Bibeault on the north, south and west and Hannah T. McCarthy et als on the east.
Tax of 1907, $60.14.

134B—Ward 8, Precinct 2—Alphonse Bibeault, 10,000 square feet of land, more or less, with buildings thereon situated Nos. 15, 17, 19 Ward street, with land now or formerly of Locks & Canals Co. on the north and west, Elie Delisle on the east and Ward street on the south.
Tax of 1907, $171.69.
St. Watering Asst., $4.00.

136. Ward 8, Precinct 2—John T. Brennan, 16,354 square feet of land, more or less, with buildings thereon situated No. 607 Chelmsford St., with land now or formerly of Lilla A. Lang et al on the south, Amos H. Sanborn on the west, Norcross St., on the north and Chelmsford St., on the east.
Tax of 1907, $97.00
St. Watering Asst. 5.15

137. Ward 8, Precinct 2—Elizabeth Burton, 3525 square feet of land, more or less, being lot 49 on the south side of Inland St., with land now or formerly of John N. and Mattie Pendergrass on the south, Samuel T. Cross on the east, Mary E. C. Ayer on the west and Inland St., on the north.
Tax of 1907, $3.88

138. Ward 8, Precinct 2—John Burton, 4500 square feet of land, more or less, with buildings thereon situated No. 88 Inland St., with land now or formerly of John N. and Mattie Pendergrass on the south, Samuel T. Cross on the east, Elizabeth Burton on the west and Inland St., on the north.
Tax of 1907, $20.37

139. Ward 8, Precinct 2—John Burton, 4500 square feet of land, more or less, being lot 51 on the south side of Inland St., with land now or formerly of Lizzie A. Walton on the south, Eliza L. Maynard on the east, Samuel T. Cross on the west and Inland St., on the north.
Tax of 1907, $4.85

140. Ward 8, Precinct 2—James W. Christie, 5134 square feet of land, more or less, with buildings thereon situated No. 52 Midland St. with land now or formerly of Nancy M. Lang on the south, Fred L. Roberts on the east, Lorinda A. Russell on the west and Midland St., on the north
Tax of 1907, $26.19

141. Ward 8, Precinct 3—Heirs of James Clegg, 4392 square feet of land, more or less, with buildings thereon situated No. 126 London St., with land now or formerly of John J. Considine on the south, James Rothwell on the east, Border St., on the west and London St., on the north.
Tax of 1907, $24.25

142. Ward 8, Precinct 3—Dennis E. Conners, 1875 square feet of land, more or less, being lot 278 on the south side of West London St., with land now or formerly of G. L. Fowler on the east, Dennis E. Conners on the west, Waldo St., on the south and London St., on the north.
Tax of 1907, $1.94

143. Ward 8, Precinct 3—Dennis E. Conners 3082 square feet of land, more or less, being lot 444 on the north side of Plain St., with land now or formerly of John C. Bennett Est. on the east, John H. Davis et als on the west, Montreal St., on the north and Plain St. on the south.
Tax of 1907, $1.94

144. Ward 8, Precinct 3—Dennis E. Conners, 1875 square feet of land, more or less, being lot 144 on the west side of Quebec St., with land now or formerly of Frank W. Hurd on the north, Elizabeth N. Gage on the south, a proposed street on the west and Quebec St., on the east.
Tax of 1907, $1.94

145. Ward 8, Precinct 3—Dennis E. Conners, 18,225 square feet of land, more or less, being lots 7-8-9 on the south side of Upham St., with land now or formerly of R. G. Bartlett on the south, Benjamin G. C. Brown on the east, Gustaf Carlson on the west, and Upham St., on the north
Tax of 1907, .97.

146. Ward 8, Precinct 3—Dennis E. Conners, 6300 square feet of land, more or less, being lot 212 on the west side of Shirley ave., with land now or formerly of George M. Ward on the north, J. B. V. Coburn heirs on the south, James F. O'Donnell on the west and Shirley ave. on the east.
Tax of 1907, $1.94.

147. Ward 8, Precinct 3—Dennis E. Conners, 1227 square feet of land, more or less, being part of lots 196-197 on the north side of London st., with land now or formerly of Frank W. Hurd on the east, J. R. Dugdale etal., on the west, Massasoit st. on the north and London st. on the south.
Tax of 1907, .97.

148. Ward 8, Precinct 2—Edward F. Conners, 8818 square feet of land, more or less, being lots 426-427 and part of 428 on the north side of Plain st., with land now or formerly of New York, New Haven & Hartford railroad on the east, Main st. on the west, Montreal st. on the north and Plain st. on the south.
Tax of 1907, $8.73.

149. Ward 8, Precinct 2—Philip P. Conners, 18,442 square feet of land, more or less, with buildings thereon situated on the west side of Chelmsford st., with land now or formerly of James M. Conners on the south, Daniel and Margaret A. C. McDonald et als., and Parker st. on the north, Powell st. on the west and Chelmsford st. on the east.
Tax of 1907, $64.99.
St. Watering Asst., $5.00.

150. Ward 8, Precinct 2—Philip P. Conners, 10,465 square feet of land, more or less, being lots 605-607-608 on the west side of Brook st., with land now or formerly of Frank W. Hurd on the north and south, River Meadow Brook on the west and Brook st. on the east.
Tax of 1907, $1.94.

151. Ward 8, Precinct 2—Philip P. Conners, 6250 square feet of land, more or less, being lots 309-310 on the east side of Eaton st., with land now or formerly of Esther B. Lane on the north, James C. Donovan on the south, Loren E. Smith et al., on the east and Eaton st. on the west.
Tax of 1907, $4.85.

152. Ward 8, Precinct 2—Philip P. Conners, 3051 square feet of land, more or less, being lot 449 on the north side of Plain st., with land now or formerly of Frank W. Hurd on the east and west, Montreal st. on the north and Plain st. on the south.
Tax of 1907, $1.94.

153. Ward 8, Precinct 2—Philip P. Conners, 319,330 square feet of land, more or less, on the south side of Old Meadow Road west, rear of Gage's land, with land now or formerly of Daniel Gage on the north, Lowell General hospital on the south, I. M. Chase on the east and Marietta Ansart on the west.
Tax of 1907, $7.76.

154. Ward 8, Precinct 1—Edmund W. Douglass, 9525 square feet of land, more or less, being lot 52 on the south side of Davenport st. west, with land now or formerly of Margaret A. Foy on the south, Carrie A. Scribner on the east, George S. Kimball on the west and Davenport st. west on the north.
Tax of 1907, $14.55.
Moth Asst., .35.

155. Ward 8, Precinct 1—Edmund W. Douglass, 5023 square feet of land, more or less, with buildings thereon situated on the west side of Stevens st., with land now or formerly of George A. Coburn and Sarah A. Smith on the north, Lula B. Leary on the west, Westchester st. on the south and Stevens st. on the east.
Tax of 1907, $12.61.

156. Ward 8, Precinct 1—Letitia Douglas, 6530 square feet of land, more or less, with buildings thereon situated No. 23 Bertram st., with land now or formerly of William H. Fuller on the north, William H. Bent on the east, Georgia ave. on the west and Bertram st. on the south.
Tax of 1907, $42.68.
Moth. Asst., .15.

157. Ward 8, Precinct 3—Frances E. Edwards, 25,134 square feet of land, more or less, with buildings thereon situated No. 200-196 Hale st., with land now or formerly of John Dobbs on the south, Margaret C. Bagshaw, Admx., et al., on the west, Cambridge st. on the east and Hale st. on the north.
Tax of 1907, $122.22.
St. Watering Asst., $12.00.
Moth Asst., .60.

158. Ward 8, Precinct 3—John J. Gray, 3789 square feet of land, more or less, with buildings thereon situated No. 92-90 Crosby st., with land now or formerly of J. P. Mahoney on the north, Ellen Mahoney on the east, Patrick Tighe on the west and Crosby st. on the south.
Tax of 1907, $57.23.

159. Ward 8, Precinct 3—John J. Gray, 6935 square feet of land, more or less, with buildings thereon situated Nos. 10-12-14 Montreal st., with land now or formerly of John J. Gray et al. on the south, Mrs. E. Belanger on the east, Bessie M. Gray on the west and Montreal st. on the north.
Tax of 1907, $51.41.

160. Ward 8, Precinct 3—John J. Gray, 4621 square feet of land, more or less, with buildings thereon situated Nos. 246-248 Plain st., with land now or formerly of John J. Gray on the north, Victor Julius Gilinson on the east, William Manning on the west and Plain st. on the south.
Tax of 1907, $34.92.

161. Ward 8, Precinct 3—John J. Gray, 1757 square feet of land, more or less, with buildings thereon situated No. 16 Montreal st. with land now or formerly of William Manning on the south and west, John J. Gray on the east and Montreal st. on the north.
Tax of 1907, $15.52.

162. Ward 8, Precinct 3—John J. Gray, 3471 square feet of land, more or less, with buildings thereon situated No. 20 Montreal st. with land now or formerly of Bessie M. Gray on the south and east, Mrs. Patrick J. Cronin on the west and Montreal st. on the north.
Tax of 1907, $18.43.

163. Ward 8, Precinct 3—John J. Gray, 8224 square feet of land, more or less, with buildings thereon situated Nos. 2-6-10-12 Ayer ave., with land now or formerly of J. M. G. Parker estate on the south, R. G. Bartlett on the west, Quebec st. on the east and Ayer ave. on the north.
Tax of 1907, $59.17.

164. Ward 8, Precinct 3—Heirs of Peter Gray, 5 54-100 acres of land, more or less, with buildings thereon situated on the east side of Talbot st., now Woburn st., with land now or formerly of Nellie A. Gray et als on the north, Athanase J. Coutu and Grafton st. on the south, Athanase J. Coutu and Chamberlain st. on the east and Nellie A. Gray and Woburn st. on the west.
Tax of 1907, $54.32.

165. Ward 8, Precinct 3—Patrick F. Greening, 5495 square feet of land, more or less, with buildings thereon, situated No. 41 and rear Fruit st., with land now or formerly of Bernard F. McLaughlin on the north, Sarah Kappler on the east, Amos T. Smith on the west and Fruit st. on the south.
Tax of 1907, $24.25.

166. Ward 8, Precinct 3—Patrick F. Greening, 7786 square feet of land, more or less, with buildings thereon situated on the south side of Fruit st., with land now or formerly of Emma B. Woessner and Anna M. Woessner on the east, Elizabeth A. Hartford on the south, Henrietta Dietrich and G. E. Simonds on the west and Fruit st. on the north.
Tax of 1907, $26.19.

167. Ward 8, Precinct 1—John F. Hall, 3700 square feet of land, more or less, with buildings thereon situated No. 48 West Adams st., with land now or formerly of Ella S. Dickinson on the south, east and west and West Adams st. on the north.
Tax of 1907, $15.53.
Moth Asst., .15.

168. Ward 8, Precinct 1—Lizzie H. Hall, 16,503 square feet of land, more or less, with buildings thereon situated No. 118 Sanders ave., with land now or formerly of William H. Bent on the north, William A. Parker on the south, Henry I. Williams on the east and Sanders ave. on the west.
Tax of 1907, $36.93.
Moth Asst., .30.

169. Ward 8, Precinct 1—Lizzie H. Hall and William A. Parker, 8242 square feet of land, more or less, being lot 7 on the east side of Sanders ave., with land now or formerly of Lizzie H. Hall on the north, Mary G. Doyle on the south, Henry I. Williams on the east and Sanders ave. on the west.
Tax of 1907, $1.94.

170. Ward 8, Precinct 3—Alfred A. Jarvis, 2460 square feet of land, more or less, with buildings thereon situated No. 12 Penn ave., with land now or formerly of Timothy C. Shea on the south, John J. Gray on the east, Plain st. on the north and Penn ave. on the west.
Tax of 1907, $15.52.

171. Ward 8, Precinct 1—Harriet M. Litchfield, 4750 square feet of land, more or less, with buildings thereon situated No. 632 Westford st., with land now or formerly of Sybil Brown on the south, Rebecca A. Parker on the east, I. Gibson estate on the west and Westford st. on the north.
Tax of 1907, $78.57.
St. Watering Asst., $2.38.

172. Ward 8, Precinct 2—Heirs of Daniel McCarthy, 1 960-1000 acres of land, more or less, east of Old Canal, with land now or formerly of Mary Shea on the north, M. J. Maguire on the south, Sarah J. Swan on the east and Massachusetts Real Estate Co., et al. on the west.
Tax of 1907, $3.88.

173. Ward 8, Precinct 1—Sarah A. McCarthy, 2 430-1000 acres of land, more or less, with buildings thereon situated on the south side of Westford st., with land now or formerly of R. G. Bartlett on the south and east, Chelmsford Town line on the west and Westford st. on the north.
Tax of 1907, $25.22.

174. Ward 8, Precinct 1—Fred G. McGregor, 5215 square feet of land, more or less, with buildings thereon situated Nos. 17-15 Queen st., with land now or formerly of Michael Maguire on the north, M. B. Randlett on the south, School st. cemetery on the west and Queen st. on the east.
Tax of 1907, $128.04.

175. Ward 8, Precinct 1—Fred G. McGregor, 1589 square feet of land, more or less, with buildings thereon situated No. 22 Bassett st., with land now or formerly of Heirs of A. Gardner on the north, Mrs. Sarah E. Grimes on the south, J. H. McDermott on the west and Bassett st. on the east.
Tax of 1907, $24.25.

176. Ward ., Precinct 1—Fred G. McGregor, 5600 square feet of land, more or less, being lot 25 on the east side of Trotting Park Road, with land now or formerly of Thomas J. Larkin on the north, Gershom C. Bassett on the south, J. McKinley on the east and Trotting Park Road on the west.
Tax of 1907, .97.

177. Ward 8, Precinct 1—Fred G. McGregor, 9355 square feet of land, more or less, being lot 77 on the west side of Berkeley ave., with land now or formerly of Edmund W. Douglass on the south, Hannah S. Mooney on the west, Berwick st. on the north and Berkeley ave. on the east.
Tax of 1907, $3.88.

178. Ward 8, Precinct 1—Fred G. McGregor, 31,465 square feet of land, more or less, being lots 1-2-3-6-7 on the east side of McGregor st. and south side of Westford st., lots 1-2-3 with land now or formerly of E. Parker et al. on the south, Benjamin G. C. Brown on the east, International Red Cross Co. on the west and Westford st. on the north; lots 6-7 with land now or formerly of Horace W. Berry on the south, International Red Cross Co. on the east, Westford st. on the north and McGregor st. on the west.
Tax of 1907, .97.

179. Ward 8, Precinct 1—Fred G. McGregor, 13,110 square feet of land, more or less, being lots 16-18 on the north side of Woodward ave., lot 16 with land now or formerly of James E. Watkins on the north, Roswell S. Fox on the east, Flaggy Meadow Brook on the west and Woodward ave. on the south; lot 18 with land now or formerly of James E. Watkins on the north, Eliza J. Barker on the east, Roswell S. Fox on the west and Woodward ave. on the south.
Tax of 1907, $7.76.
Moth Asst., .25.

180. Ward 8, Precinct 1—Fred G. McGregor, 5245 square feet of land, more or less, being lot 10 on the east side of Orrington st., with land now or formerly of Adelard Rousseau on the north, Edmond Traversey on the south, Mary A. Roberts on the east and Orrington st. on the west.
Tax of 1907, .97.

Other estates to be sold for unpaid taxes and assessments will be found advertised in the other local papers of this date.

ANDREW G. STILES,
City Treasurer and Collector of Taxes for the City of Lowell.

THE SUN
Is On Sale
At Both News Stands
In the Union Station
BOSTON

CAR JUMPED TRACK

Two of the Passengers Probably Fatally Injured

BARRINGTON, R. I., July 10.—Three persons were injured, two probably fatally, when a trolley car on the Warren & Bristol line of the Rhode Island Suburban Railway Co. left the track at a curve in West Barrington last night.

Fatally injured:

Augustine Fletcher, motorman, Providence, internally hurt, taken to Rhode Island hospital.

George F. Greene, conductor, Providence, internally injured, taken to Rhode Island hospital.

Seriously hurt:

E. C. Perthel, Barrington, internal injuries and cuts.

Emma Rea, Barrington, internal injuries.

Charles Miller, Barrington, internal injuries.

Hattie Rea, Barrington, internal injuries.

Less seriously hurt:

Mrs. Harriet Smith, Barrington, leg, face and hip cut.

Mrs. Marion Smith, Barrington, badly cut about face.

Miss Dora Folger, Providence, legs, hip and side cut.

R. F. Colwell, Barrington, badly shaken up.

The only other two passengers in the car, Elmer Horton of Providence and Lavina Brown of Warren, were thrown out of the car, alighted on their feet and escaped unhurt.

The car was running at about 25 miles an hour and at the curve where four highways cross, it is said that the street light was out and that Motorman Fletcher, mistaking a lamp farther on for the one marking the curve, had no time to shut off the power and slacken speed. As a result the car was ripped from its trucks and hurled for 45 feet across the highway, where it brought up against a tree. It is believed that had the car not struck the tree it would have toppled over on its side, and the fatalities would have been greater. The scene of the accident was in West Barrington, not far from the St. Andrews' industrial school.

The car left Providence at 8.25 for Bristol over the single track line. At the turnout at the St. Andrews' industrial school the motorman threw the light of the block signal with which the line is equipped and then the car sped along to the next block, a run of about half a mile. Before coming to the next signal light, however, there was a sharp curve, and Motorman Fletcher had his eye fixed on the street lamp ahead which marked, as he thought, the dangerous part of the road. The lamp at the danger point, however, was out, it is said, and the searchlight on the car did not show Fletcher the bend until he was right on top of it. In an instant he had shut off the power and put on the brakes, but he was too late. The sudden swerve at high speed ripped the car from its tracks and hurled it across the road against a tree. Fletcher and Greene were terribly crushed between the seats and dashers, as were the four more seriously hurt of the passengers. Miss Folger and Mr. Colwell were thrown out of the car and landed on their feet, but suffered severely from the shock.

The crash of the car as it left the iron and brought up against the tree brought out the neighbors and a hurry call was sent for physicians from this town, Warren and Riverside.

The condition of Fletcher and Greene was at once seen to be critical, and a passing automobile was pressed into service and, accompanied by two doctors, the motorman and conductor, were rushed into Providence to the Rhode Island hospital. The other injured were sent to the same hospital by a special car hurried to the scene by the railway company.

Strangely enough, none of the injured suffered any broken bones, but at the hospital it was feared that Fletcher and Greene could not survive long their terrible internal hurts, while four of the passengers, E. C. Perthel, Emma Rea, Charles Miller and Hattie Rea, are in a serious condition. It is thought that, barring dangerous developments, they will recover.

KEEPING

THE HAIR

To prevent dry, thin and falling hair, remove dandruff, allay itching and irritation and promote the growth and beauty of the hair, frequent shampoos with

Cuticura Soap

And occasional dressings with Cuticura are usually effective when all other methods fail. Special and full directions accompany each package of Cuticura. In the preventive and curative treatment of eczemas, rashes, itchings and chafings, for sanative, antiseptic cleansing of ulcerated and inflamed mucous surfaces and all purposes of the toilet, bath and nursery, these pure, sweet and gentle emollients are indispensable.

Sold throughout the world. Depots: London, 27, Charterhouse Sq.; Paris, 6, Rue de la Paix; Australia, R. Towns & Co., Sydney; India, B. K. Paul, Calcutta; China, Hong Kong Drug Co.; Japan, Z. P. Maruya, Ltd., Tokio; Russia, Ferrein (Apteka), Moscow; South Africa, Lennon, Ltd., Cape Town, Natal, etc.; U. S. A., Potter Drug & Chem. Corp. Sole Props., 135 Columbus Ave., Boston.

Post-free, 32-page Cuticura book telling how to preserve, purify and beautify the skin and scalp.

Bay State Dye WORKS

We wish to remind you that this is the vacation season and you are surely going away somewhere, and you will need your medium weight clothing for the evenings. So bring them to the Bay State Dye Works and we will steam, clean and press them and make them look O. K. Do not delay, but bring them today and we will do the rest for either ladies' or gents' wearing apparel, at the best place in the city, 54 Prescott st. Bay State Dye Works.

McGauvran Bros.

LOWELL'S LEADING

Piano and Furniture Movers

Furniture and Crockery Packed by Experienced Men

STORAGE

OFFICE, 5 BRIDGE STREET

Opp. Transfer Station

Office Tel. 49 Residence Tel. 1035-1

SIMPLEX

Vacuum Cleaner

Operated by hand. Price $25 delivered. Rentals, $3.50 per day.

W. T. S. Bartlett

853 857 MERRIMACK ST.

The Pioneer Hardware Store

DROWNED IN RIVER

Little John Hubbard of Jewett St. the Victim

John Hubbard, aged six years and son of Mr. and Mrs. William L. Hubbard of 4 Jewett avenue, off Jewett street, was drowned yesterday in the Merrimack river.

The little fellow with several companions had been playing during the afternoon and when one suggested that they go swimming all agreed and they made their way to what is known as the "baby hole." When they were about to start for the river one of the boys decided that Hubbard was too young to go with them and told him to go home. To all appearances he had gone home.

The boys went swimming and half an hour later while walking along the river bank came upon the boy's clothing near the water. They were identified as those belonging to young Hubbard and a search was made for the boy.

Failing to find him, the boys then decided that Hubbard had gone into the water and was drowned. Several of them dived into the water with the hope of locating his body and finally William O'Connell, one of the older boys, located the body and brought it to the shore.

Undertaker McKenna was notified, and the remains were taken to his parlors in Bridge street.

Besides his parents, the boy leaves two sisters, Lillian and Etta, and a brother, Louis.

JOHN P. DAVIS

Promoted to First Lieut. of Company K

Second Lieutenant John P. Davis of Company K, Sixth regiment, M. V. M., has been unanimously elected first lieutenant, which place was made vacant by the resignation of Lieut. John J. Rogers, who was obliged to give up his military duties owing to ill health. First Sergt. Harry C. McMaster will succeed Lieut. John P. Davis as second lieutenant.

Lieut. Davis is at the head of a large manufacturing concern in this city and a member of the common council from ward nine. He joined Company K when it was organized and has held the positions of corporal, sergeant and second lieutenant.

Lieut. Harry C. McMaster is one of the best known military men in Lowell, and is just rounding out his 16th year of service in the volunteer militia.

Both officers will go out with the company on its tour of duty in August in their new capacities, and Capt. Jas. N. Greig, commander of the company, is being congratulated on having two such experienced men to aid him in caring for the affairs of the company.

Sergt. Edwin Nowlan, well known to the Spanish war veterans of the city, has been made acting first sergeant by Capt. Greig. The order was read at last night's meeting.

THEATRE VOYONS.

Monday the Theatre Voyons will offer a special program composed almost entirely of historical and patriotic American subjects. The two feature pictures will deal with the life of George Washington both when he served under the British flag and when he served under the American. These pictures form a complete story of his life from his early boyhood to his death and every one of the important events of the revolution is shown. The pictures are finely acted and are staged and costumed in a manner that equals the very best work in the world. There will be several other pictures of patriotic interest on the bill as well as a comedy. The songs will be fitting with the rest of the program.

BREEZY POINT.

Breezy Point, Willow Dale, is the choice of all the dancers, for a dancer knows a good hall, good music and pleasant surroundings. The pavilion at Breezy Point is much larger than one thinks at the first glance, in fact it is the largest dancing surface at a summer resort in New England. The music is excellent and it is pleasing to the spectators as well as the dancers. The beautiful surroundings at Breezy Point place it above any other like resort in this section. The breeze from Lake Mascuppic blows across the pavilion from all sides. The seats and chairs for between dances are comfortable and in no respect has the comfort or pleasure of the patrons been disregarded.

STAR THEATRE

"The biggest and best show in Lowell for five cents," which includes a seat is being given at the Star theatre. The talking picture alone is worth the admission price. Talking pictures are like plays. Each and every character in the picture speaks, telling as a whole a connected story. "Was Justice Served" is the theme of the talking picture now being presented. There will be a new one Monday.

Cool and comfortable by many electric fans and excellent ventilating facilities, the theatre is an ideal place on hot afternoons or evenings.

The motion pictures and songs are the latest.

MATRIMONIAL

Mr. Forrest Howard Peabody and Miss Lottie Lee Hope were united in marriage Thursday night at the home of the bride's mother, 560 Westford street, by Rev. A. Frederick Durnels of the Highland Congregational church. Miss Marion Lee and Miss Villa Peabody served as ribbon bearers and little Miss Victoria Munn was the flower girl.

The bride was becomingly attired in an empire gown of white silk, carrying a bouquet of lilies of the valley and having her veil caught up with the same flower, entered on the arm of her brother, Mr. Arthur Hope, to the strains of the Lohengrin wedding march played by Miss Mattie Dane, who also played softly during the ceremony.

The rooms were prettily decorated for the occasion, the happy couple standing amid a bower of palms to receive the congratulations of their guests.

Refreshments were served in the dining room by ten young ladies composing the "B. B." club, of which the bride is a popular member. Later in the evening the bride cut the traditional cake, the fortunate possessors of the ring thimble and dime being three of her friends.

Amid showers of confetti, the bridal couple took their departure in an automobile, and after a short wedding trip will reside in Watertown, Mass., where they will be at home to their friends after Oct. 1.

REV. FR. RONAN

Tribute to His Memory by Comdr. Thissell

At a recent meeting of B. F. Butler Post 42, G. A. R., Commander Earl A. Thissell paid eloquent and impressive tribute to the late Rev. Fr. Michael Ronan. He said, in part:

"It is well at this time to pause for a moment and take a retrospective glance to the past, to observe the present and to look upon the future. It has been our privilege to be closely, almost intimately associated with our esteemed citizen, a courtly gentleman, our brother, the Rev. Fr. Michael Ronan, who was esteemed highly by our citizens in their various walks of life. He was of noble Christian virtues, had the interests of our entire citizenship at heart; his councils were elevating, his kindly words comforting and encouraging, and his left hand did not know what his right hand did for the alleviation of suffering, the encouragement of the downhearted and spurring on all in every good word and work.

"Well do I remember my first visit to his parochial residence to ask him to assist us in our Memorial day services. The genial smile upon his countenance and the gentle pressure of his hand bespoke his acceptance of my invitation. He came and sat down with us in banquet hall and after partaking of the repast and listening to the martial strains of the band he needed no introduction as I presented him to the assembly. He rose amid hand clapping and cheers. In his remarks he referred to the exigencies demanding the formation of our government, the Declaration of Independence, the adoption of our glorious banner, the stars and stripes, and Washington's stand for freedom, and touched upon the vicissitudes down to the time of our martyred President Lincoln, at whose call you comrades went forth and with him put down the rebellion, removing the one blot upon the escutcheon of our liberty and made this country a welcome home for the law-abiding, liberty loving citizens of every nation of the world. He assured us that any assistance he could be to us would be gratefully rendered.

"Early last May, Fr. Ronan was taken ill. He recovered somewhat. Wednesday, the 19th of May, I called upon him and asked him if he would assist us in the Memorial day services at the Ladd and Whitney monument. He assured me it would be a pleasure to him, and that if he felt his strength was equal to the effort he surely would be with us, but that if unable he would send someone. When the time came he sent the Rev. Fr. John F. Burns. As I was leaving his home he asked me to tarry a moment. He went upstairs and upon returning he put in my hand $5, saying, 'Do not mention my name in this matter, but cause flowers or a wreath to be placed at the base of the monument and suspended as it was placed, now after more than 30 days, it appears to the casual observer as fresh and green as when placed there. It is a fitting reminder of his tender thoughtfulness of our comrades who have passed on.

"Comrades, what more can I say to you but to emulate his example for the tender care of the unfortunate, the cheerful greeting of friends and the approval of religious doing, and, as he when summoned, so may we, when the last roll call to us be sounded, be prepared to enter the glorious Grand Army awaiting us."

INJURIES FATAL

PROVIDENCE, July 10.—Augustine Fletcher, motorman of the Warren & Bristol trolley car, who was injured in an accident last night, died today. George Greene, the conductor, and the other eight persons also hurt were said to be recovering.

Avoid Nervous Prostration

Are you easily excited—high strung? Are you lacking the vim and force so essential to life's success? Your nerves—that's the trouble. Your vital forces are being wasted. At this dangerous period you will find

Pabst Extract The Best Tonic

because it is free from drugs, a wholesome, strengthening tonic made of choicest hops, blended pleasantly with rich barley malt. It induces mental peace and refreshing rest, replenishing the blood and revitalizing the tired nerve tissues.

Insist Upon It Being Pabst

Order a Dozen from Your Local Druggist

BUNGLING JOB

Colored Man Was Hanged Second Time

NASHVILLE, Georgia, July 10.—With blood flowing from his mouth, and begging piteously for water, Marshall Lewis, colored, was led back to the scaffold to be hanged a second time after the sheriffs had made a bungling job of the first attempt to execute him. The drop of six feet stretched the cotton rope so that the man's feet touched the earth. He was cut down and with the aid of one man mounted the scaffold a second time, talking coherently. The second attempt proved unsuccessful in breaking the condemned man's neck and death resulted in 15 minutes from strangulation.

JOHN R. EARLY

HERALDED AS LEPER, GIVES A RECEPTION

NEW YORK, July 10.—John R. Early, the southerner, heralded about the country as a leper, gave a reception last night to prove that he is well. It was held at the New York Skin and Cancer hospital and was attended by medical men, a number of Early's friends and a sprinkling of the general public interested in the case. Early will soon be free, it is said.

Perfect Confidence

LOWELL PEOPLE HAVE GOOD REASON FOR COMPLETE RELIANCE.

Do you know how—

To find quick relief from backache?

To correct distressing urinary ills?

To surely cure sick kidneys?

Just one way—your neighbors know—

Have used Doan's Kidney Pills?

Have proved their worth in many tests?

Here's Lowell testimony:

Mrs. Lizzie Nevins, living at 121 Lawrence St., Lowell, Mass., says: "Some years ago I gave a statement for publication, recommending Doan's Kidney Pills after they had cured me of a severe attack of backache. The cure has since proven to be a permanent one and I have had no occasion to resort to any kidney remedy. I cheerfully advise anyone suffering from kidney disorders to give Doan's Kidney Pills a trial."

For sale by all dealers. Price 50 cents. Foster-Milburn Co., Buffalo, New York, sole agents for the United States.

Remember the name—Doan's—and take no other.

WOMAN SHOT

Man Did Not Know Gun Was Loaded

NEW YORK, July 10.—"If you put that peach-basket hat on, I'll shoot it off; just like William Tell," said John Clark to his first cousin, Mrs. Mary Foreman, 35 years, after she returned last night from a shopping expedition and proudly exhibited a new head piece. Mrs. Foreman took the dare, thinking the revolver in Clarke's hand was unloaded. Perching the hat on her head she shouted, "Now shoot it off."

Clark raised his arm, leveled the gun and pulled the trigger four times. With the last impact of the hammer there was a report and Mrs. Foreman fell to the floor. A bullet had penetrated the left side of the nose, bore downward and lodged apparently against a gland of the throat. She was taken to the hospital in a critical condition.

Clark, who is 27 years old, was grief stricken and said that he did not know the revolver was loaded.

STATIONARY ENGINEERS

SPRINGFIELD, July 10.—P. V. Terrill of Haverhill was elected president of the Massachusetts society of stationary engineers at the annual convention of the organization in this city yesterday. The other officers were Vice President George L. Finch of East Cambridge; secretary, H. S. Sumner, (re-elected); treasurer, W. H. Damon, (re-elected); conductor, C. M. Day, Northampton; doorkeeper, H. M. Richardson, Worcester.

COUNTERFEIT MONEY

WASHINGTON, July 10.—The secret service has discovered a new counterfeit of the $20 gold certificate which is similar to the one discovered in March, 1908. The words "In Gold Coin" on the face of the note are printed in gold link, which is a characteristic of the first issue of gold certificates of the series of 1906.

The yellow tint on the back of this note is of much deeper shade than the genuine and the mechanical and tinting work is so coarsely done that it would not deceive any careful handler of paper money.

LEARN TO SING

NATIONAL HYMNS PART OF NEWPORT COURSE.

NEWPORT, R. I., July 10.—Apprentices at the naval training station who have the opportunity of becoming commissioned officers in the navy hereafter will go from the station to warships knowing the national hymns of the United States. "The Star Spangled Banner" and "Columbia, the Gem of the Ocean," which are being taught them.

Commander William F. Fullman, the commanding officer of the station, has so decided and the secretary of the navy heard the naval brigade sing these national songs last week. Sunday the brigade will march to church services from the parade grounds singing "Onward, Christian Soldiers," arranged by Lieut. Commander W. W. Phelps, executive officer. A band will play the accompaniment for the singers.

MAN'S BODY FOUND

LYNN, July 10.—The body of John Murray, aged 52 years, of Marblehead, was found tumbling about in the surf off Galloupes Point, Swampscott, by Tony Chianira of this city last night. The man had been missing since July 1 and there were some bruises on the body, but Medical Examiner Joseph G. Pinkham said that death was not due to foul play.

WALKER MILLS SOLD

EAST WILTON, Me., July 10.—The Walker mills of this town have been sold to Walter C. Coffin, who represents a number of New York capitalists. The property includes three waterpowers, mill buildings and houses and manufactures worsteds.

REDUCTION IN RATES

$27.50

—TO—

Queenstown and Liverpool

S. S. Cymric from Boston, July 28 and Aug. 25.

TICKETS AT

MURPHY'S

Agency

18 APPLETON STREET

Opp. Post Office

LIVE THE OUT-OF-DOOR LIFE

But Be Comfortable While Doing So.

HAMMOCKS

Very attractive line, 75c to $7

LAWN SWINGS

Strongly made, $3.50

LAWN SETTEES

Bartlett & Dow

216 Central Street.

EX-GOVERNOR GUILD

Has Been Made a Doctor of Theology

GENEVA, Switz., July 10.—The jubilee of the university of Geneva ended yesterday, the exercises commemorating the 350th anniversary of the founding of the university and the 400th anniversary of the birth of Calvin. A feature of the celebration was the dedication of a monument in memory of John Calvin, on which John Winthrop and New England Puritans appear in a bas relief.

By special invitation of the Swiss government and of the university Hon.

CURTIS GUILD JR.

Curtis Guild, Jr., spoke as representative of New England in the exercises in St. Peter's cathedral and received the honorary degree of doctor of theology, conferred by the university of Geneva with the official statement that it was awarded for service rendered to public morality as governor of Massachusetts.

Baron Shickler, a well known philanthropist of France, was the only other layman to receive the degree. The speeches, including the address of Ex-Gov. Guild, were delivered in French. Mr. Guild reviewed summarily the historical relations of the United States and the Swiss republic, more particularly the story of the Red Cross and of international arbitration, the beginning of which were placed at the Kappeler Milchsuppe in 1529, to ripen to fuller fruition in the Geneva tribunal of 1871, when England and the United States settled their difficulties before arbitrators.

A HURRY-UP MEDICINE

An effective remedy to be used when something must be done right away, is Perry Davis' Painkiller—for sprains and bruises, for strained muscles and for the aches and pains resulting from blows and falls. Burns and cuts are instantly relieved by it and helped to healing. There is but one Painkiller, Perry Davis'. Buy the new 25c size.

FOR NEW MILLS

Southern States Will Expend $17,000,000

Announcements of definite plans for an expenditure of nearly $17,000,000 upon additions to the cotton mills of the south have been made during the first half of this year, according to the Manufacturers' Record. In the first three months the announcements were of 268,880 spindles and 5300 looms to be installed, representing an investment of nearly $7,000,000, and most of them were for additions to the facilities of established enterprises. That record practically doubled the record of the same period in 1908.

In the second quarter ended with June the total announced installation rose to 359,212 spindles and 7150 looms, which represent an investment of nearly $10,000. Of the total for the second quarter, 308,500 spindles and 4630 looms will be installed by 11 new companies, and all but five of these new companies have been organized by men who have been practical cotton manufacturers and have been interested in established mills for some years. Five companies organized by men new to the industry will install a total of 41,300 spindles, and 780 looms, which will cost about $1,000,000.

Therefore, about $9,000,000 of the total $10,000,000 to be invested in undertakings announced during the second quarter of the year represent the faith in the future of cotton manufacturing in the south held by experienced men acquainted with its advantages.

START NEW SILK MILL

SCRANTON, Pa., July 10.—Three buildings have been started at Dorrancetown by the Grigerio Silk Co., of Paterson, N. J., which is to be established there. The concern is capitalized at $125,000 and nearly all the stock is sold. The main structure is to be 87x205 feet, boiler house 44x30 feet and engine house 40x45 feet. All of the buildings are to be completed by Sept. 1, and the machinery is to be installed as soon as the structures are completed. The business of the new concern will be silk throwing and it is thought that there will be work for at least 200 hands, both male and female.

MILL TO ICREASE CAPITAL

NEW BEDFORD, July 10.—A proposition to increase the capital stock of the Gosnold Mfg. Co., by $550,000, for the purpose of erecting an addition to the weave shed and adding $150,000 to the working capital of the company, will be presented at the annual meeting of the stockholders of the corporation next Monday. Half of the proposed increase in capital will be preferred stock and the remainder common. The present stockholders will be given the right to subscribe for one share for every two now held by them.

The addition to the weave shed will be large enough to accommodate 1300 looms, and will be erected on the south and west sides of the present shed. It will cost about $400,000.

Residence Tel. 1911. City Hall Garage Tel. 1352

Sight Seeing, Club Parties, Weddings, Local or Out-of-town Parties taken out at short notice by

Mercier, "The Automobile Man"

Two 1910 Stevens-Duryea Seven Passenger Touring Cars, 54 H. P. Fully equipped with all modern accessories. Competent Chauffeurs. Reasonable Rates.

EDMOND H. MERCIER, 141 Cabot Street, LOWELL, MASS.

Carroll Bros.

Plumbers, Steam Fitters and Sheet Metal Workers

36 MIDDLE ST. TELEPHONE 1650

WE CARRY A COMPLETE LINE OF

Household Furnishings

AT LOWEST PRICES, AND ARE SOLE AGENTS IN LOWELL FOR THE CELEBRATED

Crescent Range

PETER DAVEY

134 MARKET STREET

Furniture Dealer — Undertaker — Funeral Director

Telephone Connection 79-2

THE SUFFRAGETTES

Lost Their Case in Court in London Today

LONDON, July 10.—Sir Albert De-Rutzen, chief magistrate of the metropolitan police court, yesterday decided against the suffragettes on the point raised by Miss Pankhurst regarding the right to present a petition to Premier Asquith, and the court sentenced Miss Pankhurst to pay a fine of $25 or go to prison for a month on the charge of resisting the police. The constitutional question raised by Miss Pankhurst was argued at great length and the magistrate before announcing the judgment said that he anticipated that an appeal would be made to a higher court. Miss Pankhurst, who defended herself, declared that her assault upon Police Inspector Jarvis on the night of June 30, when a number of suffragettes were arrested for trying to force their way into the house of commons was her "gauge of battle to the government and defiance for its unconstitutional ways."

"I was aware," continued Miss Pankhurst, "that when I started that deputation of eight helpless women, many men armed with opera glasses had congregated to watch as though it were a good show. It was bound to result in ignominious humiliation; but until women have the power to elect representatives to parliament it is their duty to maintain the right of a subject to petition the king through parliament. If the magistrate repeats his former sentences we will go to prison, but we will not conform any longer with the prison regulations. As political offenders we will insist upon being treated as such and not as ordinary criminals and in the last resort we will act as did Miss Dunlop."

Miss Dunlop secured her release yesterday by starving herself for [illegible] hours.

Miss Haverfield, daughter of Lord Abinger, was given the same sentence as Miss Pankhurst.

Both the women notified the court of their intention to appeal from the judgment and they were released by the magistrate on promising to abstain from sending further deputations to the house of commons during the present session. The cases of all the other suffragettes arrested with Miss Pankhurst were adjourned pending the outcome of the appeal.

Followers of Mrs. Despard who have been acting as sentinels around the house of commons for the past week picketed Premier Asquith's residence in Downing street this afternoon, but four of the women were promptly arrested by the police.

ONE YEAR'S SENTENCE

Men Convicted of Conspiracy to Defraud City of Boston

BOSTON, July 10.—A year each in the house of correction was the sentence imposed on Michael Mitchell, former purchasing agent for the city, and Thomas H. Maher, a flagstone contractor, convicted of conspiracy in defrauding the city of various sums in the payment for flagstones. The attention of the authorities was called to the flagstone contracts by the former finance commission during its investigation of the financial affairs of the city and the two men were tried during the June term of the superior court where they were convicted after three weeks' trial.

Efforts to obtain a new trial on the ground that certain witnesses were illegally before the grand jury was made before sentence was pronounced but the motion was over ruled

JUSTICE GAYNOR

Denied the Motion for the Removal of Thaw Hearing

NEW YORK, July 10.—Supreme Crt. Justice Gaynor yesterday denied the motion lately made before him for the removal of the Thaw insanity hearing from Westchester county to New York county. Harry K. Thaw who killed Stanford White was brought on Monday last from the Matteawan asylum for the criminal insane where he has been confined to White Plains where Supreme court Justice Mills began taking testimony on Thaw's plea for release from the asylum on the ground that he is now sane. Thaw has since by Justice Mills order remained in the White Plains jail pending Justice Gaynor's decision on the application by the authorities of New York and Westchester counties for a removal of the hearing to New York county and the jurisdiction of District Attorney Jerome. Justice Gaynor in denying th emotion for removal referred to the New York county authorities and after asserting that the numerous expert witnesses whom it was desired to ask a lengthy question would be served by the removal of the case of New York, and said,

"Thaw has now been confined in the state lunatic asylum for a year and the experienced physicians in charge there ought to suffice as experts for the state on the question of whether this man who has already been adjudged a lunatic by Justice Mercreaux after a full hearing, has since recovered and may safely be set at large."

PUBLIC BATHS

More Subscriptions to the Fund

Contributions for the free public baths fund are coming in rather slowly but every little bit helps and today $47 was contributed towards the fund.

Mr. Arthur Spiers, the prime mover of the agitation for free public baths, has received a letter from Alfred S. Eisenhower, chief of the Bureau of City Property of Philadelphia, relative to the baths in that city.

In Philadelphia the baths are open only in the summer months and are not provided with artificial heat, but they are doing a wonderful lot of good. They are merely plunging pools in which men and boys are admitted every day, except Mondays and Thursdays, which are reserved for the women.

The following is a list of the recent contributions:

John A. Finnegan	$25.00
G. R. Whipple	1.00
Charles Kilpatrick	5.00
F. E. Nelson	5.00
Max Carp & Co	5.00
White Store	5.00
Hector O'Heir	5.00
	$47

BUSINESS CONDITIONS

NEW YORK, July 10.—Despatches to R. G. Dun & Co., indicate further gains in the business world and a promising fall outlook creates a general feeling of optimism in trade circles. Boston reports a remarkably active retail business which is being reflected in greater activity among jobbers in all lines.

Wholesalers are busy for the season and producers express satisfaction with the situation; in fact prospects in all divisions are considered very bright.

Bank exchanges this week at all leading cities in the United States aggregated $2,718,658,247, 30.7 per cent larger than those last year and 4.16 over the same week in 1906.

LOWELL PASTOR

OFFICIATED AT FUNERAL OF ROBERT D. EVANS

BOSTON, July 10.—Simple services marked the funeral of Robert D. Evans, the landlord of President Taft, which took place yesterday, at his winter home in Gloucester. Rev. Charles T. Billings of the First Unitarian church of Lowell, a friend of Mr. Evans for many years, officiated and at the request of the family there were no honorary. Many citizens prominently identified with the artistic and financial world were present.

Scott's Emulsion
builds up and strengthens run-down, overtaxed women and anemic girls; gives blood and vitality. All Druggists

CLERMONT LAUNCHED

Is Replica of Robert Fulton's Hudson River Steamboat

NEW YORK, July 10.—Sliding down the ways as gracefully as any big modern ocean liner ever took the water, the strange looking little craft which is a replica of Robert Fulton's Hudson river steamboat, the Clermont, was launched today under the auspices of the Hudson-Fulton celebration commission at the Mariners harbor yards of the Staten Island Shipbuilding Co. Next fall during the Hudson-Fulton celebration the Clermont replica will be the central figure in a great flotilla of warships of all nations which will accompany her over the same course on the

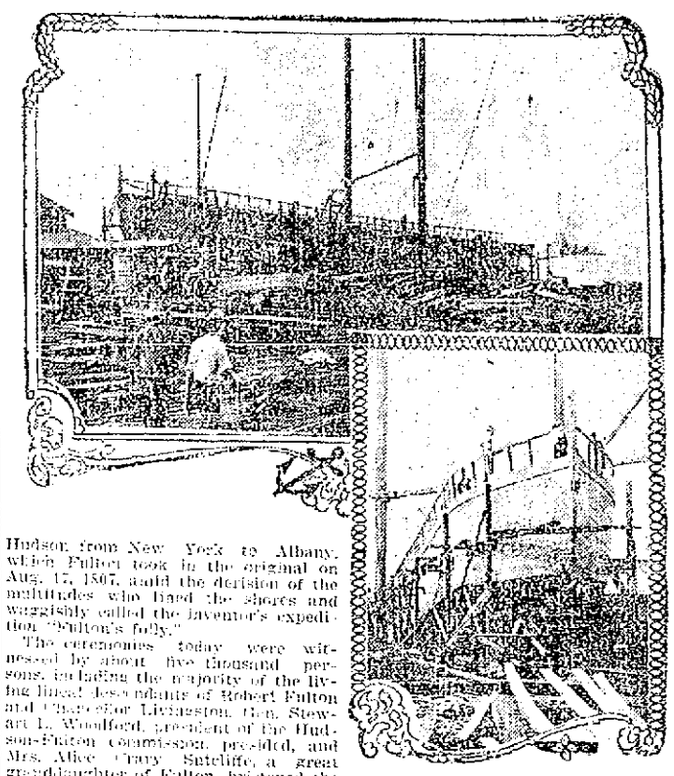

Hudson from New York to Albany, which Fulton took in the original on Aug. 17, 1807, amid the derision of the multitudes who lined the shores and waggishly called the inventor's expedition "Fulton's folly."

The ceremonies today were witnessed by about five thousand persons, including the majority of the living lineal descendants of Robert Fulton and Chancellor Livingston. Gen. Stewart L. Woodford, president of the Hudson-Fulton commission, presided, and Mrs. Alice Crary Sutcliffe, a great granddaughter of Fulton, bristened the "first steamboat" as she slid into the water.

Mrs. Sutcliffe broke on the bow of the replica a beautiful silver filigree glass vase filled with water from the well on the old Livingston place at Clermont-on-the-Fulton, where Fulton made the first stop on the maiden trip of the Clermont. As the vase broke, she said:

"I name thee Clermont auspiciously again proclaiming to the American people Fulton's own sentiment in his essay to the friends of mankind's industry, will give abundance to a virtuous world and call to mind to one unbounded feast of harmony and friendship."

While the sponsor spoke, a dozen carrier pigeons were released (after the Japanese custom) from a wicker basket and started their flight north to their homes on the Hudson. On a leg of each pigeon a ribbon was fastened, bearing the words from Fulton's essay used by Mrs. Sutcliffe.

The replica is as nearly the duplicate of the original as the commission could build from plans and dimensions noted in some of Fulton's own letters. She is 150 feet long, 18 feet wide, 7 feet deep and draws two feet of water. Her sides are almost straight up and down and both ends are wedgeshaped. She will be equipped with a replica of the old engine and make her trip up the Hudson to Albany under her own steam.

PRINCE MIGUEL

Is to Marry an American Girl

LONDON, July 10.—The Austrian embassy announced here yesterday the engagement of Prince Miguel of Braganza, eldest son and heir of Duke Michael of Braganza, the pretender to the Portuguese throne, to Miss Anita Stewart, daughter of Mrs. James Henry Smith of New York.

Prince Miguel is the grandson of ex-King Miguel of Portugal, and is an officer in the Austrian army. He has figured nearly a dozen times within the past two years in reported international engagements, and has become known to American readers as "the "perpetual fiancee." Miss Mary Pulitzer of Chicago, Mrs. Samuel Shaine Chauncey of St. Louis and an unidentified Miss Vanderbilt," of New York are among those who have been reported as won by the son of the pretender. His attentions to Miss Stewart have been marked since she was presented to King Edward by Ambassador Reid, in June 1908.

Prince Miguel, who has known Miss Stewart for a number of years, has been a frequent guest at the house of the Duke of Somerset, in Grosvenor square, which Mrs. Smith recently leased. Mrs. Smith and her daughter left London today for Austria, where the details of the nuptials will be arranged in consultation with the Braganza family.

Prince Miguel of Braganza was born at Ischlerhaus, lower Austria, September 22, 1878. He is the son of Duke Michael and his first wife, Princess Elizabeth of Thurn-und-Taxis, whom he married in 1877.

Miss Anita Stewart is the daughter of Mrs. James Henry Smith, who was formerly the wife of William Rhinelander Stewart. Mr. Smith died while the family was travelling in Japan two years ago, leaving an estate estimated at about $20,000,000. Miss Stewart will not lose much of this sum to Prince Miguel, however, for her share in the estate was only a life interest in $500,000.

Miss Stewart made her social debut at one of the most elaborate and costly balls ever given in New York, given by Mr. Smith in the other, 1905. This was long after his marriage to Mrs. Stewart, at his Fifth avenue mansion, formerly the home of William C. Whitney. A few months after that ball Mrs. Stewart obtained a divorce from Mr. Stewart in Dakota, and this was followed shortly by her marriage to the "Silver Dollar Smith."

COTTON GOODS

PRICES SHOW UPWARD TENDENCY

NEW YORK, July 10.—The upward movement in values continues in the cotton goods market. Selling agents are busy looking over lines which have not been advanced as yet, and also arranging new prices on other lines which have been temporarily withdrawn from the market. There are still many lines below the present parity of raw material values. The advance in bleached goods has already started, and other advances are due before the situation will become settled. Although advances have been made on quite a few lines, manufacturers are by no means certain just what the future will bring forth, and have requested their selling agents to go slow on all orders for late deliveries. The situation on prints is being watched with considerable interest by the trade, as these goods are still held at the low price levels named last May. Orders for very fair sized lots are being received at the present time, in the face of considerably higher gray goods prices and raw material, since the low levels were named on the finished goods. Advances are believed to be due at any time now and some buyers are putting in orders in anticipation of this move. Sellers are not anxious to push prices up too quickly, as this will naturally result in the buyer holding off the market until the situation becomes more settled. In the meantime, to quote one authority in the trade, "the seller and manufacturer are between the devil and the deep sea." Cotton yarns are very firmly held by spinners, although cheap lots can still be picked up in this, and other markets from dealers. Gray goods show further strength, with buyers offering advances of 1-8 cent a yard above last week's prices for deliveries beyond August.

BILLERICA

An entertaining lecture and smoke talk was held last night under the auspices of the Father Mathew Total Abstinence society at its hall in Lowell street. There was a large attendance of members and a number of invited guests. The feature of the evening was the reading of Dicken's novel, "The Tale of Two Cities," by Prof. Hugh J. Molloy of the State Normal school of Lowell.

Among the guests present were Rev. John Foley, O. M. I., spiritual director of the society; Rev. Fr. O'Connell, O. M. I., Edward F. Slattery, Charles H. Kohlrausch, and others.

The exercises were opened by President Joseph P. Meaney who was recently installed as the presiding officer of the society, and who also acted as chairman of the evening. The first number was a well given piano selection by William J. Choudrey, after which solos were given by Charles E. Fairbrother, Herbert B. Ellis, and Jas. H. Gannon; readings by Maurice O'Donnell and William F. Thornton. Brief remarks were also made by Rev. Fr. Foley and Rev. Fr. Connell. Mr. Slattery was the last speaker and he spoke for the most part along temperance lines.

The affair was in charge of the following committee: Timothy Mahoney, Frank Mullen and James H. Gannon. William J. Cowdrey acted as accompanist of the evening.

LAKEVIEW THEATRE.

Have you seen James Kennedy at the Lakeview theatre in "Jack Swift," this week? If not, you had better, for everyone pronounces this week's offering the best yet. And as the audiences continue to grow larger and larger each week the Jos. J. Flynn Stock Co. bids fair to become one of the most popular stock companies that has ever pleased Lowell theatregoers. They say seeing is believing and you can't help but believe, after seeing James Kennedy in "Jack Swift," that this stock is one of the best.

For the bill next week the management has secured that "never miss" comedy drama, "A True Irish Gentleman" and the success that Mr. Kennedy attains on the road with the bill is sure to be repeated here. The first act being laid in Ireland, while the second is in New York and the third and fourth are in the golden west. It reveals the adventures of a true Irish boy who comes over to fight for fame and fortune and finally succeeds. How? To tell you would take all the fun out of the thing, and as there is a performance every evening next week and matinees will be given commencing Tuesday, come out and see for yourself. Seats on sale at Carter & Sherburne's drug store one week in advance.

WANT DRAW OPENED

HAVERHILL, July 10.—Lieut.-Col. E. W. Burr of the United States engineering corps held a hearing in this city yesterday, on the complaint of the Merrimack River Towing Company against the ordinance passed by the municipal council prohibiting the opening of the draw of the Haverhill bridge during the noon hour. The complaint said navigation was interfered with.

Col. Burr suggested that the municipal council equip the draw with electrical apparatus, so that time would be saved in opening and closing. No decision was rendered. Col. Burr will report to the war department.

BOSTON FOURTH CITY.

According to the May bulletin of the state board of health, Boston outranks St. Louis in population, and is now the fourth largest city in the United States. The population is 624,021, an increase of 63,599 over the figures of the last federal census and an increase of 29,111 over the state census of 1905. The estimated population of St. Louis is between 600,000 and 610,000.

Worcester since 1900 has gained over 18,000, the 1909 returns of the board of health showing a population of 136,476. Chelsea despite the disastrous fire of last year, has a greater population than in 1905, when the returns showed 37,289. The present figures are 40,080.

The population of Greater Boston is 1,195,663, or slightly less than that of Philadelphia, which in 1900 was 1,293,697.

INSURANCE COMPANIES LOSE

JEFFERSON CITY, Mo., July 10.—The motion of the Equitable, Metropolitan and Prudential Life Insurance companies for a rehearing of the case refusing them a license to do business in the state because of the violation of the statute which prohibits the payment of $50,000 salary to any officer, was overruled by the supreme court yesterday. The companies will appeal to the supreme court of the United States.

DEATHS

McCALPIN—Mrs. Margaret McCalpin, an old and highly respected member of St. Michael's church, died last night at the home of the Little Sisters of the Poor, in Somerville, Mass. She was 63 years old. She is survived by her niece, Miss Mary Gerard, with whom she made her home. The funeral will take place tomorrow morning from the undertaking rooms of James W. McKenna, 419 Bridge street and there will be a high mass of requiem at St. Michael's church at 9 o'clock.

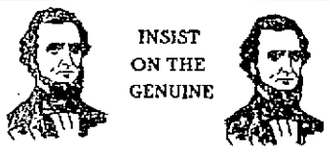

The white blood corpuscles are the protectors of the human body against the inroads of bacteria carrying the deadliest contagious diseases. It has been proven by actual tests that persons taking

TRUE'S ELIXIR

have a greater number of white blood corpuscles than before taking True's Elixir. It has kept the system toned for three generations (57 years). Why not start and take it to-day?

35c. 50c. $1.00

We have taken aim with "the goods that please" and have scored a hit.

Coburn's

ANTI-FLY OIL

Believes horses and cattle of fly and insect pests. It does not irritate the skin nor injure the hair. When used on the interior of horse-cars it keeps the smarters in a healthy condition. When used in the stable allows your horse complete rest.

50c per gallon full measure

C. B. COBURN CO.
63 MARKET STREET

MONS. LESSARD

Nashua Boy Shut Out Lowell Team

A little Bonhomme named Lessard from the Indian Head club of Nashua was on the slab for the Haverhill team against Lowell at Haverhill yesterday and he shut out the Gray Boys with ease. He allowed them six scattered hits. His team gave him perfect support and while they only got five hits they bunched them so as to score four runs. Boardman broke up the game in the first inning by making a home run over the centre field fence with Merrill ahead of him on the bases. In the second they bunched three hits and got two more runs.

Lessard had the pleasure of striking out Danzig three times, a stunt that tickled the shoemakers mightily.

Bannon contributed a fine fielding play in making a running catch of a line drive off Courtney's bat in the fifth.

The score:

HAVERHILL

	ab	a	bh	po	a	e
Courtney, rf	3	0	0	1	0	0
Connaughton, 2b	4	0	0	1	2	0
Merrill, lf	2	1	0	1	0	0
Boardman, 3b	2	1	1	1	3	0
Demara, ss	3	0	0	2	2	0
Briggs, cf	3	1	2	2	0	0
Dull, 1b	3	1	1	11	0	0
Toomey, c	2	0	0	8	2	0
Lessard, p	3	0	1	0	4	0
Totals	25	4	5	27	13	0

LOWELL

	ab	a	bh	po	a	e
Venable, 3b	4	0	1	0	0	0
Fitzpatrick, 2b	4	0	0	2	3	0
Cullen, ss	4	0	0	2	3	0
Danzig, 1b	1	0	0	9	0	0
Howard, cf	4	0	3	1	0	0
Bannon, lf	4	0	0	2	0	0
McHevitt, rf	3	0	0	1	0	0
Huston, c	2	0	0	2	1	0
Warner, p	3	0	2	2	6	0
Totals	32	0	6	24	10	1

Haverhill . . 2 2 0 0 0 0 0 0 *—4

Two base hit—Briggs. Home run—Boardman. Sacrifice hits—Boardman, Courtney and Toomey. Double play—Warner and Danzig. Left on bases—Haverhill 3; Lowell 6. First base on balls—Off Lessard 1; off Warner 2. Hit by pitcher—Boardman. Struck out—By Lessard 6; by Warner 1. Time—1.28. Umpire—Fahey.

AMERICAN LEAGUE STANDING

	Won	Lost	P. C.
Detroit	46	27	63.0
Philadelphia	44	26	62.9
Boston	43	30	58.9
Cleveland	39	32	54.9
New York	32	37	46.3
Chicago	28	41	40.6
St. Louis	28	43	39.4
Washington	23	47	32.9

AMERICAN LEAGUE RESULTS

At Chicago—Boston 2, Chicago 1.
At Detroit—Philadelphia 2, Detroit 0.
At Cleveland—Washington 4, Cleveland 2.
At St. Louis—New York 5, St. Louis 2.

NATIONAL LEAGUE STANDING

	Won	Lost	P. C.
Pittsburg	51	19	72.9
Chicago	42	25	61.8
New York	40	26	60.6
Cincinnati	37	33	52.9
Philadelphia	31	37	45.6
St. Louis	26	40	39.4
Brooklyn	25	44	36.2
Boston	21	48	30.4

NATIONAL LEAGUE RESULTS

At Boston—Boston 4, St. Louis 3.
At Brooklyn—Cincinnati 6, Brooklyn 3. (10 innings.)
At Philadelphia—Philadelphia 5, Chicago 1.
At New York—(First game)—Pittsburg 3, New York 5. (Second game)—Pittsburg 4, New York 2.

N. E. LEAGUE STANDING

	Won	Lost	P. C.
Lynn	38	24	61.3
Brockton	37	24	60.7
Fall River	38	25	60.0
Haverhill	37	29	56.1
Worcester	33	29	53.2
New Bedford	24	27	39.3
Lowell	23	39	37.1
Lawrence	20	43	31.7

N. E. LEAGUE RESULTS

At Haverhill—Haverhill 4, Lowell 0.
At Fall River—Fall River 7, Worcester 2.
At New Bedford—New Bedford 3, Lawrence 0.
At Brockton—Brockton 6, Lynn 5.

GAMES TODAY

New England League

Haverhall at Lowell.
Lynn at Lawrence.
Worcester at Brockton.
New Bedford at Fall River.

American League

Boston at Chicago.
New York at St. Louis.
Philadelphia at Detroit.
Washington at Cleveland.

National League

St. Louis at Boston.
Pittsburg at New York.
Chicago at Philadelphia.
Cincinnati at Brooklyn.

DIAMOND NOTES.

Haverhill at Spalding park today. Game called at 3 o'clock.

Even "Mutt" had to laugh at the way Young Lessard got Danzig's goat yesterday. "Dan" fanned out three times.

Umpire Fahey, who has been making Lowell his headquarters, will spend Sunday at his home in Easthampton, Mass.

Double-header with Fall River Tuesday. First game at 2 o'clock.

Haverhill got five hits and four runs. Lowell made six hits and no runs. There's nothing like bunching the hits.

Frankie Shannon is playing the game of his life in Brockton, especially at the bat. Congratulations, Tod.

The grounds have been connected with the water main and henceforth will receive a daily sprinkling.

Blackburn, the Providence shortstop, has been purchased by the Chicago Americans.

Warner got two hits and yet could not win his own game.

Bill Massey continues to be a great help to Lawrence.

Bannon did a 10 second stunt in the fifth yesterday getting Courtney's line drive.

Howard was the only man to connect with Lessard. Up to today Howard has made 12 hits this week, in six games which is going some.

Billy Merritt is scouting in New York state after pitchers.

Dan Clokey, former president of the Haverhill club believes in rewarding players, for he sent a five spot to Wallace for winning the game by that hit to centre Monday afternoon. It would be pleasant if there were other fans in this and other cities with that much real baseball enthusiasm in them.

Strange things in baseball. Saturday Whiting lost the game for Lynn to Fall River and had to be taken out. At Haverhill in the holiday morning game McMahon had to be taken out and Whiting went in and won, the Haverhills being unable to touch him. In the afternoon game Abbott the old reliable, had to be pulled out. After McMahon got agoing he held the visitors down well.

Sam Frock, probably the speediest pitcher ever turned out from this league, to the big fellows, is with the Honus Wagner company. Sam has taken on a bit of weight since he was on this circuit, but still has a barrel of speed. Pittsburg expects to have him win games for the team.

With Lowell back in the game it would seem that Lowell's only weak spot is the pitching staff. The pitchers are not working the corners enough in critical spots. Cutting the plate in two with men on bases indicates lack of control or lack of judgment. Lew Cross was the star performer in the matter of working batters. Seldom did he put one right over the plate. We always figured that the man at bat was doing as much guessing as he was, and if it was possible to coax a swing at one side or outside the plate, Lew refused to pass up a good one. Of course control is necessary, for a man who can't get the ball where the umpire will call a strike, can't take much liberty with the batters. Bases on balls are oftentimes equivalent to hits. Haverhill Gazette.

Chicago papers give Bernard Reilly a good sendoff for his opening game with the White Sox. I. E. Sanborn, a former Springfield man now writing baseball for the Chicago Tribune, says: "The former Yale leader came on in the sixth spasm in response to many and vociferous calls for his appearance, replacing Atz at second base. Before he had been on exhibition 10 minutes the opinion was unanimous that, so far as showing any of the usual signs of the college amateur, Barney never even went to night school, and it was plain why the less dignified form of Bernard is used to differentiate him from other Reillys. In short, Barney acted as if he had been thoroughly broken to the diamond and as if he might have been born with an 'O' in front of his last name and a baseball in his fist. The Browns seemed bent on trying Reilly out, and the first two of them up in the sixth swatted grounders to him. The first one he missed and no more. But that was not the most decisive evidence of his having shaken the amateur hayseed out of his hair. The first time he came to bat he got hit by a pitched ball as casually as if he had roomed with Dick Padden all his life and immediately stole second, although the ball beat him to the base. His slide out toward centre field, hooking on to the base with his toe, made it impossible to touch any part of him except his spikes and stamped him as having acquired more than the rudiments of baseball before taking his degree at Yale. The only crack he got at the ball Barney soaked it to right so nearly on a line that it resulted in a double play, because Portell tried to score from second on it."

Fall River has picked up Lemieux, who has been with Worcester and Lowell. He was with Providence at one time.

Mike Flynn left Lawrence Monday for Springfield, where he is to play with the team of that city in the Connecticut league. He played in the afternoon game in Springfield, but did not get there in time for the morning game at Bridgeport. Springfield lost in the afternoon by the score of 3 to 7. Flynn was twice at the bat, had one putout, two assists and one error. The Springfield Union speaks of him as a very likely looking chap. Flynn came to terms with the local management and went to Springfield satisfied to go. His contract read that he did not have to go unless he was satisfied.

In a chat with a newspaper man recently, Bill Yale let out the secret of the respective ages of Jim O'Rourke and Hi Ladd. Bill says O'Rourke was 46 years old 11 years ago in Yale's first season with Bridgeport. Consequently Jim would be 57 years old now, according to the regular rate of reckoning, but it is claimed in some quarters that the Bridgeport veteran frequently forgets a birthday. Ladd had been tormented so much by jokers in Bridgeport that he procured from the town clerk of Willimantic a copy of the birth certificate, which shows that old Hi was born in Willimantic in March, 1876. He is therefore 39 years of age and could look as young as his boss if he would dye his hair and moustache. —Springfield Union.

Whalen, a short stop of the Easton, Pa., club is on his way to join Lynn, and is expected to arrive there on Wednesday. It is understood he is to be used as a utility player in case any of the men get hurt.

Manager Hamilton expects a southpaw. The new pitcher is a clever youngster of 20 years and has won 14 games in the Central league where he is said to come from. Hamilton personally knows him and fully understands his ability.

AMATEUR BASEBALL.

The Middlesex team will play the strong West Chelmsford team today, in the Stony Brook league, on the home grounds. A large attendance is expected.

Lowell S vs. Lowell Electric Light team at the R. A. grounds, Westlands this afternoon.

The Federals and Pillings' shoe shop teams will cross bats this afternoon on the Indian's grounds. The players meet at Davis square at 2 o'clock. Game called at 3 o'clock.

The Iroquois team left the square on the 1.30 o'clock car for Graniteville.

Stony Brook league games today: Iroquois vs. Graniteville at Graniteville; Pawtucket Blues vs. Forge Village at Forge Village; West Chelmsford vs. Middlesex at Middlesex; Crescents vs. Brookside at Brookside.

The Andover Knights of Columbus ball team wants to arrange a game for next Saturday, July 17 with some strong Lowell team. They will look out for all expenses if a team visits them, but they are willing to come to this city for a game. Managers are requested to write to the manager of the K. of C. team Andover, Mass., at once.

Jimmy Grant, the clever shortstop of the Y. M. C. A. team, started yesterday for Saco, Me., where he has been signed to play with the league team of that place. This will be Jimmy's initial appearance on the professional field and his many friends hope to see him make good.

The Lowell Americans have no game scheduled for today.

"Sully."

WOMAN A HEROINE

She Went to the Rescue of Three Families in Boston

BOSTON, July 10.—Mrs. Salome Goldstein, living at 19 Motte street, who had been sitting on the doorsteps at 8 Oswego street, rushed into the burning home of three families at the corner of Harrison avenue and Oswego street last night and, regardless of her own safety, rescued a 2-year-old child.

Before the woman had accomplished this act she quickly guided a number of excited women to the street.

Sadie Freed, 2, who lived with her parents at 332 Harrison avenue, where the fire was, was alone on the second floor, crying for her mother, while all about her was smoke and flame.

Mrs. Freed, with her husband, had got to the street with the other members of her family, believing at the time that Sadie was among the number.

Mrs. Goldstein was then in the burning building, arousing the occupants, while the flames spread in the first floor. Realizing that it was only a matter of a short time before the exit would have been cut off, Mrs. Goldstein laboriously did her work of rescue.

When the three families reached the street Mrs. Goldstein, hearing the piteous wail of a child, re-entered the house just upon the arrival of the apparatus, Sadie was found on the floor, semi-conscious. Hastily grabbing the child, whose life was in peril, Mrs. Goldstein retraced her steps again to the street. Her progress was somewhat hampered, however, as the flames set the stairs on fire.

Holding an apron over the rescued child and her own head, Mrs. Goldstein reached the street. She was about exhausted and had to be cared for by neighbors.

The fire started in the tobacco store of Lazarus Christof, which comprises the first floor of a three and one-half story brick house at 332 Harrison avenue.

According to the police and fire officials the blaze was of incendiary origin. The fire marshal's office will immediately investigate the circumstances.

In short order the house was filled with smoke, and before the fire was quenched the flames had followed the staircases up to the roof. A damage of about $1500 resulted.

In the house at the time besides the Freed family were Mr. and Mrs. Max Wheeler and four children. These children were taken down by Mrs. Goldstein also. On the fourth floor were Solomon Kirskin, wife and child. They were assisted to the street as well.

ARREST PASTOR

He is Charged With Burglary

PITTSBURG, Penn., July 10.—The Rev. Dr. D. C. Martin, pastor of the East End Reformed Presbyterian church, the most exclusive Presbyterian church in the city, and one of the most prominent members of the National Reform league, has been arrested for housebreaking, and has been held in $1000 bail for court.

Although the alleged criminal act took place March 14, it did not become generally known until yesterday, when Alderman Schlenderberg, who held the clergyman for court, made his return to the office of the clerk of the courts.

M. D. Leas, a prominent optician, is the complainant against Dr. Martin. The evidence at the preliminary hearing showed that Dr. Martin, accompanied by his coachman, had driven in an alley to the rear of the Leas residence at 116 Federal street, climbed a ladder to the second story and taken four mahogany chairs, a mahogany bed and an optician's chair from the house.

Leas swore that the minister's wife, who is worth several hundred thousand dollars in her own right, told him that the household goods, stolen from his residence, had been taken to the palatial home of the clergyman at 401 North Highland avenue.

Following the alleged housebreaking and burglary, Leas swore out a warrant for Dr. Martin on charges of assault and battery and defamation of character. The Leas house caught fire, and according to Leas, Dr. Martin was one of the spectators.

Leas alleges that the minister handed him a left uppercut in the most approved fashion, and then accused him of setting fire to the residence.

Dr. Martin refuses to discuss the case, but declares it is all a mistake. His parishioners are astounded.

ALMOST A RIOT

At Meeting of Cambridge Council

BOSTON, July 10.—Attempts on the part of the insurgent members of the Cambridge council last night to force a vote approving the election at the last meeting of ex-Representative James F. Aylward as city solicitor, caused tumultuous scenes last night. The confusion was so great following attacks on President Jesse W. Moreland by Councilmen Charles Murphy and Peter J. Neligan, that order could not be restored for a considerable time.

The trouble started when Councilman Charles Murphy introduced a resolve condemning President Moreland for his conduct in the chair at the last meeting. Councilman Murphy, when ruled against by the chair, turned to the members and tried to have a vote taken on his own initiative.

President Moreland rapped in vain for order, but the democratic members to a man rose in confirmation of Councilman Murphy's resolve. No official record, however, was taken of the vote.

Councilman Neligan later, when ruled against in his attempted introduction of an order seeking to confirm Aylward as city solicitor, tried the same procedure by calling for a vote himself. The confusion was so great that no action was taken.

A motion to adjourn was forced through in the pandemonium.

The council acted practically unanimously until the solicitorship question came up. Despite 30 page circulars issued to the councilmen by the Taxpayers' association, which urged that money be not expended, the council voted unanimously to borrow over $250,000 for schools and street improvements.

$18,000 IN GEMS

Scattered in Crowd in New York

NEW YORK, July 10.—Scattering scintillating gems in every direction, Samuel Lowey, a diamond merchant of this city, was thrown from the rear end of the Springfield express of the N. Y., N. H. & H. railroad into a crowd of passengers at the 125th street station of that line and was seriously injured last night.

Although more than 100 diamonds aggregating $18,000 in value, dropped from Mr. Lowey's pockets when he fell, all but two worth $200 were returned by the persons who picked up the scattered gems.

Mr. Lowey had been at Springfield, Mass., and was returning to his home. He carried the more valuable of his gems in a wallet in an inside pocket, but many smaller diamonds were in the side pockets of his coat. Just before the 125th street station was reached he went to the rear platform. When the train reached the curve at the station, a sudden jar caused Mr. Lowey to pitch head foremost to the platform.

More than 20 persons were there, and as Mr. Lowey was thrown among them women screamed. In every direction lay sparkling diamonds. While some persons picked up the diamonds, others ran to Mr. Lowey's aid.

The merchant was unconscious and bleeding from lacerations of both hands. The amputation of several fingers may be necessary. In addition to this Mr. Lowey's face was badly cut and his body bruised. Medical aid was given by Dr. Cassin at Harlem hospital, and by Dr. Slevin of the railroad.

Mr. Lowey counted his diamonds after his removal to his home and asserted that only two stones were missing. He paid a high compliment to the honesty of the strangers who had assisted in their restoration.

MOVE ON TEHERAN

TEHERAN, July 10.—Early yesterday under cover of darkness, Sipahdar with the main force of revolutionists, left Kerraj for the south with the object of joining Sardarasad.

A strong Cossack force left Shahabad, presumably for the purpose of counteracting the flanking movement by Sipahdar and Sardarasad, who are said to have formed junction five miles west of Teheran. It is reported that these two revolutionary leaders have declared their intention of entering the capital last night or this morning.

Come Here for

Ice Cream Sodas and College Ices 5c

Made from Pure Fruit Juice and Selected Crushed Fruits. Ice Cream, pint and quart bricks to take out.

Also headquarters for Palm Leaf Fans, Joss Sticks, Photographic Supplies, Souvenir Post Cards, Cigars and Cigarettes. Fancy package candies.

Frank J. Campbell

Prescription Druggist
TOWER'S CORNER DRUG STORE
Central, Corner Middlesex Street

Patrick J. Mahan John Meehan

Mahan and Meehan

(Successors to the late James Mahan)
Granite and Marble Monuments
HEADSTONES AND CURBINGS
1691 GORHAM STREET
Opposite Fair Grounds Gate
LOWELL, MASS.

Buckley's
Saturday Special Cigar
On Sale Saturday and Sunday
5 Cents
All Other Days Will Be 10c at 131 Central and 484 Middlesex St.
BUCKLEY BROS.
Dealers in All Kinds of Smokers' Supplies.

GOOD ENOUGH FOR ANYBODY

W. A. Lew has been 25 years in the same store, cleansing, pressing and dyeing all kinds of ladies' and men's clothing. All orders promptly attended to at

49 JOHN STREET
W. A. LEW, Proprietor.

MINERS' STRIKE

No More Trouble is Expected

GLACE BAY, C. B., July 10.—The quieting effect of the presence of soldiers from Halifax upon the section disturbed earlier in the week as a result of the coal miners' strike was still noticeable today and it was believed that no further difficulty would be experienced in maintaining peace. With the riotous element under control the fifth day of the strike offered little beyond the prospect that the contest was likely to be one of endurance between the United Mineworkers of America demanding recognition and better wages and the Dominion Coal Co. refusing the demand in which case they have the support of the Provincial Workingmen's Asso., the latter opposing what they regard as an effort of the American organization to secure domination in the provinces.

WINS SUIT

SUBSCRIBER WHO SWORE OVER PHONE WAS CUT OFF

DES MOINES, July 10.—The court of appeals of Iowa has handed down a unique decision regarding the rights of the user of a telephone. A man "swore" at a young girl operating central, whose celerity did not please him and his phone was cut out by the company.

He remonstrated and was told that if he would promise to be a gentleman in the future he might have a phone, but he must eschew bad language, and moreover must not listen to other people's private conversation.

The subscriber refused to give any pledge, and took the case to court, where he did not have to deny the bad language or make any pledge, the higher court holding that telephone companies were in business to supply phones, and not to dictate the quality of the language used over them.

THE MAURETANIA

BIG STEAMSHIP WAS SEARCHED FOR ROBBERS

NEW YORK, July 10.—In a search for thieves who are reported to have successfully engineered a $500,000 jewel robbery in London a week ago, New York detectives searched the liner Mauretania before she docked yesterday. Both cabin and steerage passengers were scrutinized, but no arrests resulted. Other incoming boats for the next fortnight will be subjected to a similar search.

The robbery, as reported last week by cable, was one of the boldest which has occurred in London in many years. A Paris jeweler named Goldschmidt was the victim, and the loot, which was owned by a syndicate of French merchants, included 10 pearl necklaces and a large quantity of loose pearls and diamonds.

Goldschmidt was held up and robbed in the lavatory of a Regent street restaurant. The thieves, it is believed by Scotland yard, are well known continental experts. They are supposed to have left for America to market the gems.

TABLET UNVEILED

BURLINGTON, July 10.—The unveiling of a tablet to the memory of the soldiers of the war of 1812 was the only event on the program today of the tercentenary celebration in this city. The tablet was placed on the main building of the university of Vermont which was used as a barracks for troops in the second war against England.

Mrs. C. E. B. Jenne of Brattleboro, state president of the society of the Daughters of 1812, which erected the tablet, made the presentation address. The speech of acceptance on the part of the university of Vermont was made by President M. H. Buckham of that institution. Major General O. O. Howard, U. S. N., retired, delivered the chief address on 1812.

GEN. DAVIS' DENIAL

WASHINGTON, July 10. Denouncing as untrue the charges that the American Red Cross has shown partiality against Catholics in the training and education of orphans resulting from the Italian earthquake, Major General Davis, chairman of the central committee of the society today made public a letter he addressed to Anthony Maire, general secretary of the American Federation of Catholic societies. Mr. Maire published an open letter last spring making this charge.

Gen. Davis bases his denial on an investigation made by Ambassador Griscom at Rome whose report already has been published.

TWO LIVES LOST

Men Were Kiled at Auto Races

MONTREAL, July 10.—C. K. Batchelder of Newport, Vt., and J. Twohey of Montreal were killed at the second annual races of the Canadian Automobile club at the Blue Bonnets track yesterday.

Batchelder was driving a 60-horsepower car in the 10-mile open race for stock touring cars and Twohey was acting as his mechanic.

On the eighth mile rounding into the back stretch Batchelder pulled out to pass Burman. What then happened nobody knows.

The auto was seen to dash into the fence, fly over the embankment and come to a stop 40 yards beyond. The two occupants were thrown into the air.

When assistance arrived, Twohey was found dead with his neck broken. Batchelder was still breathing, but was horribly mutilated, one stake having ripped open his abdomen and another having knocked a great gash in his chest.

NARROW ESCAPE

Girl Walked From a Moving Train

RAVENNA, Neb., July 10.—An escape from death, considered marvelous by all interested, was experienced by Miss Louise Campbell, the 16 year old daughter of Vice President Campbell of the 'Frisco system, yesterday.

While walking in her sleep the girl leaped from the rear platform of her father's private car attached to a Chicago, Burlington & Quincy flyer while the train was speeding over the prairies west of Ravenna. The fall made her unconscious, but she finally recovered and succeeded in flagging a freight on which she rode to the next station, where she was found by a special which had been sent out to search for her. She was practically uninjured.

SUMMER RESORTS.

AT SALISBURY BEACH—Cottage of 6 rooms, to let. Gas for cooking and lighting, good drinking water and cars pass the door. Mrs. I. Scherig, South End, Salisbury Beach.

CLIFFORD HOUSE, Newfield, Me., can accommodate 10 summer boarders during July and August. Best of table board, rates $6 to $8 a week. Dancing, bathing and fishing. For particulars apply to Thomas A. Daley, 320 Merrimack st., city.

FURNISHED COTTAGE at Long Sought for Pond, to let. Inquire of Matthew Towns, Brick Tavern, Westford, Mass.

IF YOU WANT A PLEASANT ROOM for a day or week at Revere Beach, write or call at the Massachusetts House, 122 Boulevard, Revere Beach, Mass. Mrs. D. Gerow, Prop.

SPECIAL NOTICES

MIDDLE AGED WOMAN would do kitchen or light house work, in small family. Inquire 9 rear 259 Worthen st.

IF YOU WILL CALL at once, I will show you a mammoth bargain in an upright piano, but slightly used. In every way as good as new. 101 Westford st.

CUTTING and FITTING done and taught; also repairing. Address Mrs. M. J. Graves, 143 East Merrimack st.

FURNITURE MOVING—High McGregan, piano and furniture mover. Furniture moved in and out of town. Two horse load moved within any reasonable distance in the city for $1.50. Residence 33 Chestnut st., cor. High. Stand, Green st.

FISHERMEN take notice, fresh picked worms for sale at Harry Gonzales, 125 Gorham st. Telephone 372-2

IF YOU'RE LOOKING for a home to buy in the city or country, and you want a bargain, go to G. L. Hubbard, 41 Central st.

THE SUN IN BOSTON—The Sun is on sale every day at both news-stands of the Union station in Boston. Don't forget this when taking your train for Lowell.

C. E. SPONY
Ladies' Hair Dressing Parlors
322 Merrimack st., Lowell, Mass.
Ladies, save all your hair combings. Come and see us and have some work done with your own hair, or sell the hair to us.

LEGAL NOTICES

COMMONWEALTH OF MASSACHUSETTS. Middlesex, ss. Probate Court. To the heirs-at-law, next of kin, creditors, and all other persons interested in the estate of William Mitchell, late of Dracut, in said County, deceased, intestate.

Whereas a petition has been presented to said Court to grant a letter of administration on the estate of said deceased to John Mitchell, of Waltham, in the County of Middlesex, without giving a surety on his bond.

You are hereby cited to appear at a Probate Court to be held at Cambridge, in said County of Middlesex, on the fourteenth day of July, A. D. 1909, at nine o'clock in the forenoon, to show cause if any you have, why the same should not be granted.

And the petitioner is hereby directed to give public notice thereof, by publishing this citation once in each week, for three successive weeks, in The Lowell Sun, a newspaper published in Lowell, the last publication to be one day, at least, before said Court.

Witness, Charles J. McIntire, Esquire, First Judge of said Court, this twenty-fifth day of June, in the year one thousand nine hundred and nine.

W. E. ROGERS, Register.

COMMONWEALTH OF MASSACHUSETTS. Middlesex, ss. Probate Court. To the heirs-at-law, next of kin and all other persons interested in the estate of Harriet A. Hallett, late of Lowell, in said County, deceased.

Whereas, a certain instrument purporting to be the last will and testament of said deceased has been presented to said Court, for Probate, by Charles J. Wier, who prays that letters testamentary may be issued to him, the executor therein named, without giving a surety on his official bond.

You are hereby cited to appear at a Probate Court, to be held at Lowell, in said County of Middlesex, on the twentieth day of July, A. D. 1909, at nine o'clock in the forenoon, to show cause, if any you have, why the same should not be granted.

And said petitioner is hereby directed to give public notice thereof, by publishing this citation once in each week, for three successive weeks, in The Lowell Sun, a newspaper published in Lowell, the last publication to be one day at least, before said Court, and by mailing post-paid, or delivering a copy of this citation to all known persons interested in the estate, seven days at least before said Court.

Witness, Charles J. McIntire, Esquire, First Judge of said Court, this ninth day of July, in the year one thousand nine hundred and nine.

W. E. ROGERS, Register.

COMMONWEALTH OF MASSACHUSETTS. Middlesex ss. Probate Court. To the heirs-at-law, next of kin, creditors, and all other persons interested in the estate of James J. McNabb, late of Lowell, in said County, deceased, intestate.

Whereas a petition has been presented to said Court to grant a letter of administration on the estate of said deceased to James E. O'Donnell, of Lowell, in said County, or to some other suitable person.

You are hereby cited to appear at a Probate Court to be held at Cambridge, in said County of Middlesex, on the twenty-seventh day of July, A. D. 1909, at nine o'clock in the forenoon, to show cause, if any you have, why the same should not be granted.

And the petitioner is hereby directed to give public notice thereof, by publishing this citation once in each week, for three successive weeks, in The Lowell Sun, a newspaper published in Lowell, the last publication to be one day at least before said Court, and by mailing post-paid a copy of this citation to the next of kin of said deceased seven days at least before said Court.

Witness, Charles J. McIntire, Esquire, First Judge of said Court, this ninth day of July, in the year one thousand nine hundred and nine.

W. E. ROGERS, Register.
James E. O'Donnell, Attorney.

COMMONWEALTH OF MASSACHUSETTS. Middlesex, ss. Probate Court. To the heirs-at-law, next of kin and all other persons interested in the estate of Mary J. McMorrow, late of Lowell, in said County, deceased.

Whereas, a certain instrument purporting to be the last will and testament of said deceased has been presented to said Court, for Probate, by Rose F. Anderson, who prays that letters testamentary may be issued to her, the executrix therein named, without giving a surety on her official bond.

You are hereby cited to appear at a Probate Court, to be held at Cambridge, in said County of Middlesex, on the twenty-seventh day of July, A. D. 1909, at nine o'clock in the forenoon, to show cause, if any you have, why the same should not be granted.

And said petitioner is hereby directed to give public notice thereof, by publishing this citation once in each week, for three successive weeks, in The Lowell Sun, a newspaper published in Lowell, the last publication to be one day, at least, before said Court, and by mailing post-paid, or delivering a copy of this citation to all known persons interested in the estate, fourteen days at least before said Court.

Witness, Charles J. McIntire, Esquire, First Judge of said Court, this ninth day of July, in the year one thousand nine hundred and nine.

W. E. ROGERS, Register.
James T. O'Hearn, Attorney.

WILL PAPER YOUR ROOM FOR $2

We will paper your room, furnishing the paper and border to match, and hang the same in a neat clean manner for $2.00. Inside and outside painting, whitewashing, etc. Will cheerfully give an estimate on any work you intend to have done.

MAX GOLDSTEIN
The New Paint Store Phone 1118-3
155 CHELMSFORD ST.

FUNERAL NOTICES

ADAMS—Entered into rest, in this city July 9, Miss Emma J. Adams, aged 57 years, 2 months. Funeral services will be held Sunday afternoon, from the home of her sister, Mrs. William A. Lang, 715 Chelmsford street at 2.30 o'clock. Friends respectfully invited. Burial private. Horace Ela company, undertakers.

INFORMATION WANTED

INFORMATION WANTED from owner who has good modern residence for sale, in or within 15 miles of Lowell, wish to learn of best bargain being offered. Give price and brief description; no agents need answer. Address G. Currier, Room 153 B, 45 W. Monroe st., Chicago, Ill.

INFORMATION WANTED from owner who has good farm for sale, suitable for dairy purposes or general farming; not particular about size or location. Wish to hear from owner only, who will sell direct to buyer without paying commission. Give price and brief description. G. Currier, Room 153 A, 45 W. Monroe st., Chicago, Ill.

MONEY TO LOAN

NOTES OF SALARIED PEOPLE and others bought without security, easy payments. Offices in 66 principal cities. Don't be deceived by misleading advertisements, investigate actual terms of others, then save money by trading here. D. H. Tolman, Room 45, 45 Merrimack st.

MONEY
—AT—
One Per Cent

Do you have small outstanding bills? If so, come to us, and we will be pleased to furnish you with money to pay them off at One Per Cent Per Month, returnable in small instalments to suit your ability.

LOANS

made on short notice without publicity to salaried people, merchants, teamsters and others. Pianos and furniture a specialty. If not convenient to call, write or phone, and we will have our representative call on you.

Merrimack Loan Co.

Room 3, 81 Merrimack st.
Hours: 8 a. m. to 6 p. m.; Monday and Saturday until 9 p. m.

The Problem Solved

We have devoted much time, energy and thought to perfect a plan whereby those in need of ready money can be accommodated at short notice in a strictly private way, and upon such conditions that it will be easy to repay.

OUR METHOD

Of doing business is right up to the minute, and so simple that everyone can fully understand every little detail.

FIGURE UP

the total amount of your small bills and come to us and we will advance you enough money to pay them all off. You will then have but one place to pay, and can be paid in small weekly payments to suit your income.

LOANS FROM $10.00 UP.

National Loan Co.

CALL, WRITE OR 'PHONE 1034
40 CENTRAL STREET
Over Marks' Tailoring Co.

Open 8 a. m. to 6.30 p. m.; Monday and Saturday until 10 p. m.

Four plate glass showcases 8 feet long and 3 black walnut top counters. 15 feet counters. No reasonable offer refused.—The White Store.

$10.00 Loans
and upwards
Any reasonable amount

Our plan of loaning money enables you to borrow what you need on your own guarantee, saves you time and worry because there are NO endorsements, references, assignments or pledges demanded by our modern system.

We give you just what you ask for in a lump sum and allow you to pay it back in small weekly payments arranged and stipulated by yourself.

Call, write or phone now

American Loan Co.
AGENTS,
Room 10, Hildreth Bldg.,
45 Merrimack St.

HELP WANTED

BECOME A SALESMAN—We want men for the road; new inventions just out, enormous demand. Send 10 cents for sample and point shaving plan. Address Maine Supply Co., Waterville, Me.

CENSUS OFFICE CLERKS must take a civil service examination. Over 3000 appointments will be made. A chance for anyone with a common school education. Salary $900 to $1020 a year. Full information from Columbian Correspondence College, Washington, D. C.

LIVE AGENTS WANTED for honest A1 articles. Quick sellers in every home. Send for particulars. The Nelson Co., 45 W. 14th st., New York.

GOOD PAYING SITUATION OPEN—Cash weekly copying, checking, attending to advertising material for your locality. Enclose stamp for reply. Dept. 152, Pandora Mfg. Co., London, Ont.

COOK WANTED at 92 Willie st., at once.

CAPABLE, TRUSTWORTHY MAN wanted to take charge small district office here, salary guaranteed $1100 besides extra commissions. Give age, references. Address Mr. Yonker, Care Sun Office.

LOWELL REPRESENTATIVE wanted; control staple line; large commission; position worth $2500 yearly to man with business acquaintance or to hustler. Consolidated Mfg. Co., Rochester, N. Y.

SHORT HOURS, with splendid pay for doing pleasant work, are found in the U. S. gov't service. We prepare you to fill existing vacancies. No pull needed. Special discount to applicants enrolling now. Booklet 157, tells everything. Free. Ask for it. Washington Civil Service School, Washington, D. C.

SALESMAN WANTED on commission or $75 and up per month with expenses, as per contract. Experience unnecessary. Premier Cigar Co., Cincinnati, Ohio.

TWO FIRST CLASS BRASS MOULDERS wanted on light work. Inquire Lamson Con. S. S., 196 Walker st.

A SURE STEADY INCOME—$25 per week and upwards by owning and controlling for your vicinity the exclusive rights for the newest development in penny-in-the-slot vending machines. Will not interfere with your present business or position. One hour each week (evenings) will do the work, as machines need only to be visited monthly. 200 per cent. on investment and no competition, as there is no similar machine. You pay nothing until we have proved our claims by placing trial machines in your own city. Machines come already filled, therefore a good part of the investment is returned when contents is exhausted (three or four weeks.) If you have a few hundred dollars write us today. Automatic Cash Sales Machine Co., 32 Broadway, New York, or C. W. Potter, Treasurer, Hotel Essex, Boston.

MIDDLE AGED WOMAN wanted for housework, in country. Inquire at 712 Suffolk st.

CARPENTERS used to woodworking machinery wanted; also box maker. Apply C. G. Sargent Corporation, Graniteville, Mass.

YOUNG UNMARRIED MAN of ordinary education wanted to occupy office position in Lowell. For one who is not afraid of work, exceptional opportunities are offered. Address in own hand writing. P. O. Box 532, Lawrence, Mass.

GIRL WANTED for general housework. Must understand cooking; new house, every modern convenience; good wages to right party. Apply after 3 p. m. Take Highland car to end of line. Corner Wedge and Lura sts.

RAILWAY MAIL CLERKS, post office clerks and carriers wanted. Salary $600 to $1600. Examinations in Lowell Nov. 17th. 8000 appointments coming. Preparation free. Write immediately for schedule. Franklin Institute, Dept. 62 D., Rochester, N. Y.

TABLE GIRL and a woman for kitchen work wanted. Putnam's Dining Room.

FIVE SOBER and INDUSTRIOUS YOUNG MEN wanted. No others need apply. 108 Central st.

MEN WANTED for haying, at once. Apply J. A. Healey, Graniteville, Mass.

Twisters Wanted

Young women and girls desired. Apply
MOORE SPINNING COMPANY,
North Chelmsford, Mass.

FOR SALE

EIGHT REFRIGERATORS in good condition for sale. This is the balance of the lot of 75 I have just disposed of. Will sell at your own price if taken away. F. J. Green, 72 Middlesex st.

HANDSOME SCOTCH COLLIE for sale cheap. Address A. B., Sun Office.

NEW WESTON HOUSE for sale. Boarding and lodging, 23 rooms, which are all occupied; dining room seats 60 at one time. Will sell cheap if taken at once. Apply New Weston House, 50 Lee st.

HEN HOUSE with wirehouse, holds 30 hens, for sale. Real bargain. Inquire 85 Rea st.

RESTAURANT in Worcester, clearing $40 per week, must be sold at once. Easy terms. Come and see it, or write Nickerson, 611 Main st., Worcester, Mass.

14-ROOM LODGING HOUSE for sale. All furnished, in good location. Reason for selling, party going to western Canada. Inquire at 315 Merrimack st.

LOST AND FOUND

POCKETBOOK LOST at Northern depot or on train, containing a large sum of money. Reward at 28 June st.

ONE DOLLAR REWARD for bunch of keys lost about two weeks ago between Oaklands and city. Reward for return to Waterhead Mills, Lawrence st.

GOLD CHAIN AMETHYST ROSARY lost Monday afternoon, either in St. Peter's church or on South st. Reward at 259 South st.

ROLL OF BILLS lost, containing about $25. Reward for return to Sun Office.

GOLD LOCKET lost about 10 a. m. Thursday, between Merrimack and Adams sts. set with brilliants. The initials B. S. engraved on back. Finder please return to 72 Adams st. and receive reward.

GOLD WATCH lost, monogram on back, A. L. L. Gewart at 82 Middle st.

POCKETBOOK FOUND June 28, at cor. of Central and Merrimack sts., containing small sum of money. Owner can have same by calling at 10 Pleasant st., paying for ads. and proving property.

WANTED

CHILDREN WANTED to board in country. Terms reasonable. Address, R. F. D., Billerica, Mass.

WILL PAY THE HIGHEST PRICES for old furniture and feathers. Send postal to P. Weiner Co., 6 a. Pickerin, Lowell, Mass.

CHILDREN TO BOARD in country. Terms reasonable. Address, R. F. D., Billerica, Mass.

FAMILY CLOTHING of all kinds repaired by Mrs. M. J. Graves, 143 East Merrimack st. Also lessons in cutting and fitting. Dressmaker and tailoress.

SITUATIONS WANTED

SITUATIONS WANTED—Housework, chamber and table work, by competent girls. 231 Gorham st., or Ascension Home, 15 West Fourth st.

TO LET

COTTAGE HOUSE near Varnum st. to let. 7 rooms, gas, bath, pantry. Inquire at 158 Fletcher st.

SIX ROOM FLAT, bath and pantry, all modern conveniences at 757 Broadway, near cor. of Walker st., to let. Inquire evenings, 85 Willie st., opp. Franklin, or at store, 110 Merrimack st. Rent $13.

GOOD TENEMENT to let at a low rent, at 56 Austin st. Handy to mills and business, everything separate.

MODERN 5-ROOM FLAT to let at 482 Moody st. Tel. 1038-3.

8-ROOM HOUSE with all modern improvements, to let. For further particulars inquire at 141 Merrimack st.

LARGE UNFURNISHED FRONT ROOM to let, one minute from car line. Inquire at 75 Bowers st.

NEAT, WELL KEPT TENEMENTS of 3, 4 or 5 rooms each, in different parts of the city, to let. $1.50 to $1.75 per week each. T. H. Hillett, 64 Central st.

ROOMS TO LET by the day or week to parties wishing private rooms in Boston. Everything first class. Address 1 Ringgold st., cor. Waltham, Boston.

6-ROOM TENEMENT with bath, set tubs, range and curtains, to let; 5 minutes' walk from Merrimack st. Rent $15. Apply to Henry Miller & Son, 7 Merrimack st.

4-ROOM TENEMENT to let on Fletcher st., near Broadway. Rent $8. Apply to Henry Miller & Son, 7 Merrimack st.

3-ROOM TENEMENTS to let at 248 Middlesex st. Apply to Henry Miller & Son, 7 Merrimack st.

HOUSE 7 ROOMS, barn, henhouse for 300 hens, and garden, to let. $13 per month. R. F. D. 75, No. Billerica.

3-ROOM TENEMENT, kitchen, parlor and bedroom, at 462 Fletcher st. Apply at 452 Fletcher st.

HOUSE AND STABLE on School st., cor. of Sargent st. to let. House has 10 rooms with all modern conveniences. Apply at 141 School st.

SIX ROOM FLAT, bath and pantry, all modern conveniences at 757 Broadway, near cor. of Walker st., to let. Inquire evenings, 85 Willie st., opp. Franklin, or at store, 110 Merrimack st. Rent $13.

AN UPSTAIRS TENEMENT of 3 sunny rooms with all modern improvements to let to adults. 40 Whipple st.

TENEMENT of 7 rooms to let. Apply 12 Cady street.

FLAT TO LET at 37 Fort Hill ave. Steam heat and all modern improvements. Rent $20. Apply 354 High st.

TWO STORY HOUSE with store, in fine condition to let with auto shed addition if wanted. Also new house 6 rooms, modern conveniences. Inquire 222 Lincoln st.

STORE TO LET at 65 East Merrimack st., suitable for bootblack, etc.

NEW 4 AND 5 ROOM FLATS to let on Elm st., $6 and $7 per month. Inquire Jos. Flynn, 50 Elm st., or Flynn's market.

SEVERAL 4 ROOM TENEMENTS, extra pleasant and clean. Best of neighbors and kind treatment. None but clean, honest people need apply. Geo. E. Brown, 79 Chestnut st.

FURNISHED or UNFURNISHED rooms to let for light housekeeping. Steam heat, electric light. 75 East Merrimack st.

TENEMENT OF 6 ROOMS with bath and pantry, hot and cold water, to let at 134 Pleasant st.

STORE TO LET cor. Broadway and Willie st. Inquire O'Brien's drug store.

FURNISHED ROOMS to let at 207 Appleton st.

SUITE OF ROOMS in the Harrington building, to let. Three splendid rooms with large front room on Central st. Inquire at The Sun Office.

TO LET

Suite of rooms in The Harrington building, 52 Central street, especially adapted for dress-making.

Three large rooms fronting on Central street. Inquire at The Sun office.

REAL ESTATE FOR SALE

NICE 6-ROOM COTTAGE on Bartlett st.; four tenement block in Navy Yard, for sale. Inquire of John McMenamin, 212 Merrimack st.

TWO TENEMENT HOUSE and stable for sale; slate roof, all modern, cost $7000; owner leaving city. Price $4000. Grocery store on Central st. Will sell at appraisal. J. W. Bruce, 257 Central st., room 37.

TWO TENEMENT HOUSE for sale, six and seven rooms, pantries, baths, hot water, set tubs, fine piazza, good store room, excellent conditions and location, crackerjack bargain. Several more good new trades in two tenements near East Merrimack, Pleasant, Rogers, Bridge, Read, West Sixth, Exeter, School, Butterfield, Fletcher, Third, Fourth and Fifth avenues, Westford, Liberty, Bellevue, Shaw, Chelmsford, Smith, Gorham, Court House, Central, Lawrence and Moore sts. Large list of cottages all parts of city, some fine cash trades, and several on easy payments. A few very fine investment propositions in stores and tenement property. M. J. Sharkey, Insurance and Real Estate, 29 Central st., room 25. Open Saturday and Monday evenings. Tel. 2329-3.

FOR SALE

Near Fifth and Bridge sts., good 8-room house, large lot of land. Price $2000

Near electric cars in Chelmsford Centre, good 7-room house in good repair, large lot of land. Price $1250

Good investment and home near Market and Suffolk sts., 3-room house, all in good repair; steam heat and improvements. Price $2300

On Westford st., 3-room house, large lot of land. This is a bargain. Price $3200

On Varnum ave., good place, 8-room house with all improvements, large barn, large piece of land, lot 87 feet. Price $2700

G. L. HUBBARD
Telephone 2163 41 Central st.

MISCELLANEOUS

DRINK GLORIA for health and everywhere.

LUMBURG, chimney expert. Chimneys swept and repaired. Residence, 1123 Bridge st. Tel. 247.

MOTHERS—Bent's Destroyer kills lice on children, and all insects; cures dandruff and itching scalp; prevents falling hair; harmless. 25c only, at Fahey's Drug Store, 338 Merrimack st.

LAWN MOWERS SHARPENED, pulleys and door plates made to order at Harry Gonzales, 125 Gorham st. Tel. 372-2

Will Paper Your Room for $2.00

We will paper your room, furnishing the paper and border to match, and hang the same in a neat clean manner for $2.00. Inside and outside painting, whitewashing, etc. Will cheerfully give an estimate on any work you intend to have done.

BAKER
The New Basket Phone 1072-4
661 MIDDLESEX ST.

THE LOWELL SUN

JOHN H. HARRINGTON, Proprietor

SUN BUILDING, MERRIMACK SQUARE, LOWELL, MASS.

Member of the Associated Press

THREE DOLLARS PER YEAR. TWENTY-FIVE CENTS PER MONTH

The sworn daily average circulation of The Lowell Sun for the year 1908 was

15,956

Sworn to by John H. Harrington, proprietor, Martin H. Reidy, business manager, and Alfred Pilotte, pressman, of The Sun, before me, January 1, 1909. J. JOSEPH HENNESSY, Notary Public.

This is by far the largest average circulation of any newspaper in Lowell.

The tariff bill is certainly in the hands of its friends. It will undergo but slight change in conference.

The opponents of Mayor McClellan of New York are trying to make capital out of his removal of Police Commissioner Bingham. They may succeed in misrepresenting his motives but that will be all.

A DEMOCRATIC CANDIDATE.

Already Governor Harmon of Ohio is mentioned as a democratic presidential possibility in 1912. If he proves a wise governor and does not talk too much he may gain strength in the interim.

LAWRENCE GETS PRETENTIOUS.

Somehow Lawrence is filled with the idea that in a few years she will outstrip Lowell in population. There is a great building boom on in Lawrence, it is true, and the city is growing up this way on the north side of the river. Lowell is growing in the opposite direction on the south side of the river, and unless her citizens go to sleep she has little to fear from the rivalry of Lawrence.

FOR A $26,000,000 BOULEVARD.

The city of Philadelphia is to build a new boulevard to cost about $26,000,000. It will cut diagonally through existing blocks from the Fairmount park reservoir, a distance of about a mile to the entrance of the park system. It will greatly add to the beauty of that already beautiful city. There is no rumor of graft in this scheme as it has been advocated by leading citizens, and the whole plan has been closely watched, not only by the newspapers but by the Bureau of Municipal Research which has already shown up much crookedness in the affairs of the city.

THE WHITE WAY IN MANCHESTER.

The city of Manchester has made a feature of illuminating its leading business street by arches of electric lights, spanning the street at intervals of 300 feet apart. Elm street, over which these arches are set, is 68 feet wide. There are ten steel truss arches resting on the trolley poles on either side as supports. Each arch carries sixty-eight 16 c. p. carbon filament lamps. The lamps are lighted from dusk till 11 o'clock and give the street a very picturesque appearance. The merchants on the street contributed the money to erect the arches and the city pays for the current. The arch method of lighting is common in the west but is little used in New England. By some it is thought that the arches are liable to be blown down in a storm and are a serious obstruction to the free action of fire departments.

JUDGE KIMBALL ON LATE SOIREES.

The decision of Judge Kimball of Washington that it is disorderly to play the piano, sing or keep up any other noise after 10 o'clock at night or when all the neighbors are supposed to be asleep or trying to sleep, has struck a popular chord throughout the country. In many places it has been the belief that because a family owns the house or pays rent for it, they can do anything short of violating the law regardless of the feelings of their neighbors. Judge Kimball of Washington takes a correct view of such matters when he says that the house that maintains noise sufficient to disturb the neighborhood after 10 o'clock at night is a disorderly house. While this decision of Judge Kimball is not law, it is good common sense that some day may be made law. It would be well to put it in practice without further delay.

BUSINESS REVIVAL IN NEW ENGLAND.

"We growl and fear rather than correct and hope," said one of the Fourth of July orators speaking of New England.

So far as this may be an exhortation to a spirit of optimism it may be all very well, but it seems rather to be given in the nature of cynical criticism of which we have had too much.

New England is in no great danger of losing her prestige gained by a long period of supremacy in culture, in literature, in industry and historic fame.

Boston is rapidly moving to a position of greater importance as a seaport, and her business men in the 1915 movement are determined to reassert the importance of their city and of New England in the business and commercial world.

New England has sent out to other parts of this country a large number of men who become the pioneers of great industries and the founders of states. But now that her interests are assailed, even in congress, by influences from the south and the west, she should keep her best men within her borders so as to place beyond peradventure her commanding position in the commercial and industrial world. Although handicapped by tariff exactions that affect the shoe industry and affect the building industries, still New England is forging ahead and in a few years more will demonstrate still further her superiority to the districts that pride themselves upon being her equal in some particular line of business.

In the onward movement Boston will be aided in upholding the supremacy of New England by Lowell, the City of Spindles, by Worcester, Fall River, New Bedford, Lawrence and many others. There is to be a general business or industrial revival, not only in Boston but all over New England, and this is shown in the vast number of new factories under construction, putting altogether an amount that runs high into the millions.

The fact that new mills are being built will attract operatives not only from other states but from foreign countries, and this increase of population, if it be of the thrifty kind, will improve conditions in Lowell and other cities. The issue of the big Wood mill in Lawrence brought over 10,000 people to that city, and all these are now being rapidly assimilated with the mass of the people as industrious and law-abiding citizens. Thus it behooves Lowell to get up a business boom that will divert the attention of the world and help in the movement that has been inaugurated for the benefit of New England in general.

PEOPLE OF NOTE.

Mark Twain continues to enjoy his seclusion in his home in the Connecticut hills, where summer is scarcely less quiet than winter, since there is no actual summer colony in that region. Here he simplifies business and social labor with the friendly services of his daughter, Miss Clara Clemens, and Albert Bigelow Paine. It is Miss Clemens who sifts her father's correspondence, which is probably as varied and amusing as that of any writer in the land, while Mr. Paine is in charge of the business affairs which surround the literary properties of Mr. Clemens.

Lord Lonsdale has resigned the position of honorable treasurer of the International Antivivisection society and of the International Antivivisection congress. In announcing this step he says that he is very much opposed to vivisection in the hands of any but the most thoroughly qualified and capable men, and no stone should be left unturned to enforce the law which prevents vivisection by anyone else, but he is not in agreement with any absolute abolition of vivisection, feeling that in certain cases it is necessary. He believes that such experiments have been of incalculable benefit to man and to animals, and therefore are justifiable.

Hall Caine is in Switzerland working on his long novel to be published under the title of "The White Prophet." He spent several months in Egypt in pursuit of color for his story and returned to Switzerland to write the result of his experiences. A short business trip to London made him ill and delayed his work.

It is almost by accident that the grave of Joseph Rodman Drake has been saved from utter neglect. It was found that the new line of Whittier street in the Bronx borough would pass not only through the little private cemetery where his remains lay, but directly pierce his resting place. The shock stirred up public spirit and sentiment, and as a result the park commissioner of that borough recently announced that the entire burial plot only a few rods square, had been taken over with adjoining land, and in future would be known as Joseph Rodman Drake park. Drake's poems were few in number and the life of most of them was short, but his "Ode to the American Flag" has been one of our most inspired outpourings of reverent patriotism. The cemetery thus rescued was the private burying ground of the Hunt family on what has continued to be known as Hunt's point, and Thomas Hunt the fourth of the name, lies buried next to Drake. He was not nationally prominent, but locally he was renowned for his patriotism, being a friend and confidant of Washington. His death took place on the Fourth of July.

One of the most striking of the addresses made at last week's meeting of the Harvard alumni was that of Professor Kuhnemann in acknowledgement of the degree conferred on him by the university at the close of his services as exchange professor. His remarks, though affected by the fact that they were delivered in English, proved a revelation to the audience, says the Boston Transcript, making clear to them the source of the great influence he has had upon the undergraduates during his term at Harvard. It was a brilliant, eloquent and enthusiastic explanation of the benefits to be secured from international co-operation in our institutions of learning. His address, both in substance and in manner, was an indication, new probably to most of the Harvard alumni, of the sort of teaching which is responsible for the great influence exerted in Germany by the universities and their professors. Few of the professors at Harvard have had the following among the students which has been his lot during his short term at the university. It is universally regretted that Professor Kuhnemann's labors here are over.

Honors come fast to Dr. Eliot, the former head of Harvard university. He has been elected president emeritus, itself an unusual recognition, and this office will bring to him an annual stipend not stated but understood to be considerable. He is also the recipient of a fund subscribed by alumni and students of the university amounting to approximately $500,000.

Dr. Johannes Fastenrath of Cologne, bequeathed to the king of Spain a sum of $12,500 from the income of which an annual prize of 2000 pesetas is to be given to the Spanish author producing the best literary work.

IF IT DISAPPEARS, IT'S ECZEMA

How to Tell Whether a Skin Affection Is an Inherited Blood Disease or Not.

Sometimes it is hard to determine whether a skin affection is a sign of a blood disorder or simply a form of eczema. Even physicians are often puzzled in their diagnosis. The best way for any one afflicted is to go to Falls & Burkinshaw's, Carter & Sherburne's or any good druggist who handles pure drugs, and obtain 50 cents worth of poslam. Apply this, and if the itching stops at once and the trouble is cured in a few days it may be set down as having been eczema, as this is the way poslam acts in the worst case of eczema, and in curing acne, herpes, blotches, tetter piles, salt rheum, rash, barber's and other forms of itch, scaly scalp and all surface skin affections.

Those who will write to the Emergency Laboratories, No. 32 West Twenty-fifth street, New York, can secure, by mail free of charge a supply sufficient to cure a small eczema surface or clear a complexion over-night and remove pimples in twenty-four hours.

15,000 HORSEPOWER

WILL BE DERIVED FROM MISSISSIPPI LOCK

An exhaustive investigation completed by a commission of government engineers acting with local government engineers, city officials of St. Paul and Minneapolis and prominent business men has demonstrated that 15,000 horsepower of electrical energy can be developed at the lower of the two navigation locks on the Mississippi, just above St. Paul, by the expenditure of an additional $250,000. The government makes the unusual proposition that it will permit the use of power at the lock, provided the two cities or other interests will bear the additional cost. That the power will be used is already settled. Whether it will be used by a private power company or used jointly by the state of Minnesota and the two adjacent cities, is a question which will be determined by a joint commission composed of three men named by Governor Johnson, and three by each of the two mayors.

The government has completed one lock and dam and partially completed the second, or lower of the two. To develop the power the second dam must be raised 15 feet, utilizing present foundations and the work already completed. This will provide a 30-foot dam, raising a large head of water and developing enormous power. The state is already interested and wishes a portion of the power for use at the state university near by the state agricultural school, which is one of the largest in the United States, and the state fair grounds. The government requires 1000 horsepower, and the two cities have need of the remainder.

The government's position, while it does not establish a precedent, is unusual and the proposed improvement will be the first of its kind in the northwest. The investigations prove that the power can be developed at exceptionally low cost. The most important problems now to be faced are the division of the expenses and the division of power to be developed as among the government, state and the cities. The partnership in power, while novel, has been proven feasible. The power plant, when built, will be only a short distance from Fort Snelling, a large military post, and convenient both to the state institutions and to St. Paul and Minneapolis.

I WILL BUY

Gold, Silver, Diamonds, Jewelry

Highest cash prices paid. Send articles by registered mail and get my offer. References: National Security Bank, South End National Bank.

HENRY G. MORRIS, Jewelers' Bldg., 373 Washington St., Boston

CHIN LEE CO.

RESTAURANT

Open every day and Sundays from 11.30 a. m.

117 Merrimack st Telephone 1322

Chop Suey put up to take out

DWYER & CO.

Painters, Decorators and Paper Hangers

Estimates on all kinds of jobs, large or small, at 47 Andover street.

Michael H. McDonough

UNDERTAKER AND EMBALMER

And all work connected with the business. All orders promptly attended to at any hour of day or night. Connected by telephone.

108 GORHAM STREET.

Cools the Whole Room

A Simplex Oscillator Makes Every Fan Oscillate

DERBY & MORSE

64 Middle st. Tel. 468

Fresh Clams Every Day

At the Lowell Inn. Fresh fish direct from the Boston wharves. Lobsters fresh from the traps. Meats fresh and wholesome. Call and see us LOWELL INN, busiest place in Central street.

JOHN J. O'CONNELL

FUNERAL DIRECTOR,

Telephone Connection

1010 Central St. Davis Sq.

JAMES E. O'DONNELL

ATTORNEY-AT-LAW

Hildreth Building. Lowell, Mass.

Coal, Wood and Coke

The best that money can buy at rock bottom summer prices.

Telephone your orders here, where your trade will be appreciated.

JOHN P. QUINN

Gorham and Dix Streets.

Telephones 1180 and 2480. If one is busy, call the other.

ST. THOMAS' SALVE

—FOR—

Piles, Old Sores and Skin Diseases

—FOR SALE—

At All Up-to-Date Drug Stores

THIRTY-FIVE CENTS

Brown Tail Moth Rash

And all itching diseases of the skin yield quickly to the soothing influence of

Lan-Mol

At all Druggists, 25c

MONUMENTS AND MEMORIALS

of all descriptions in granite, marble and bronze. Our manufacturing plant has the most modern power equipment and every labor saving device.

GUMB BROS.,

Cor. Gorham and Anderson Sts. Near Edson Cemetery.

Telephone 258-3.

Allan Line "Royal Route"

SHORTEST, SMOOTHEST AND MOST PICTURESQUE

Montreal and Quebec to Liverpool, Glasgow and Havre, via the majestic St. Lawrence river, affords three days' sailing in sheltered seas, through almost indescribable grandeur of scenery. Palatial turbine steamers, swift non-vibrating and odorless. Route especially recommended to delicate or timid persons. Rates moderate. Illustrated booklets sent on application

Denis Murphy, 18 Appleton Street

H. & A. Allan, 110 State St., Boston

PEANUT EXPORT

From China Reaches 11,426,209 Pounds

SEASON LASTS FROM DECEMBER TO JUNE

American Machinery May Facilitate Work of Harvesting—Chinese Methods Are Unprogressive

During the year 1907, the latest available year for which statistics can be obtained, the exports of peanuts from China amounted to 11,426,209 pounds, while the domestic trade that came under the cognizance of the customs of the open ports amounted to 89,559,476 pounds. The peanuts exported from the port of Tsingtau in 1908 amounted to 2,885,300 pounds, against 1,740,006 pounds in 1907. The strict cause of this increase was the low rate of exchange throughout the year, making it possible to sell the nuts at good profit to Europe.

The peanuts, which come to the Tsingtau market are grown entirely in the Shantung province, but the principal region of growth and the largest ports of export are situated on the Yangtze river. Chekiang province is considered to be the largest grower, and Chinkiang is undoubtedly the largest port of export. Of the Shantung ports, Chefoo has the largest export, being second to Chinkiang in the customs statistics, but owing to the superior facilities for transportation by rail to Tsingtau, it seems possible that this product may also be diverted to the latter report.

The usual mow at Shanghai is exactly one-sixth of an English acre (7260 square feet, English), and it is roughly estimated that a mow will produce about 1200 to 1600 pounds of peanuts. The cost of raising a mow of peanuts is roughly estimated at about $12 to $16 gold. Farm laborers receive in this province, in addition to board, lodging and clothing, which is very meagre, about $8 to $12 per annum.

The peanuts are planted in May by hand, the ground being fertilized with the domestic fertilizers produced from the refuse of the peanut and beans after the extraction of the oil, or with night soil and farmyard refuse. Undoubtedly there is no opportunity to introduce cheap blood fertilizers for this purpose.

Good Machines Needed

The peanuts are cut in September. The vines and peanuts are not plowed up together and afterward thrashed from the vines, but each vine is cut off close to the roots by hand with a small, rough cutting knife, the vines being preserved for winter fodder for the farm animals. The nuts are then plowed out of the ground with the usual primitive wood plow of the Chinese and sifted through heavy wire sieves by the use of rough wooden shovels. When the nuts are dry they are removed from the shells either by hand or by the use of a rough granite roller, about three feet long and one foot in diameter, which is rolled over them on the thrashing floor in the open until the shells are broken.

This process of shelling the peanuts has never proved satisfactory, and recently an American business man in Tsingtau has imported shelling machines from the United States. These machines were of simple construction, and one of the first men making a purchase gave as his reason for doing so that they "could be easily manufactured locally, and his machine would serve as a good model." However, the Chinese manufactured machines have not proved satisfactory. They cost about $16 each, but the American machine cannot be placed on the market apparently for less than $26. If these machines could be manufactured in the United States and sold at about $15 or $16, the freight being about $4 to $5, it would be possible to lay them down in China at approximately $20 each, at which price they would probably compete with the locally manufactured unsatisfactory machines.

Export Duty of 5 Per Cent

Peanuts are shipped in Tsingtau by rail or in small boats; there they are packed for export, in hemp bags from Hongkong and, probably, India. They are transported from the warehouses to the steamer at an average cost of about four cents per bag, and an export duty is charged by the customs of 5 per cent ad valorem. Peanuts are usually purchased from the Chinese in piculs of 133 1-3 pounds avoirdupois, and some firms pay their "compradore," or Chinese buyer, a commission of four cents per picul on all purchases.

In quoting to European buyers a unit of 100 kilos (220 pounds) is generally used. Exports have been made from Tsingtau to the ports of Marseilles, Antwerp, Genoa, London and Liverpool, but it is estimated that about three-fourths of the whole went to Marseilles.

The peanut season is usually considered to be from December to June. It is estimated that during the present season, ending June, 1909, about 10,000 long tons will be exported from Tsingtau to Europe. The average price paid for peanuts during the present season has been approximately $6 Mexican ($2.40 gold) per picul (133 1-3 pounds). Sales made to the importers in France have been from 30 to 36 francs ($5.79 to $6.97 gold), and sales are usually made against four months' documents.

INBURIES FATAL

WOMAN JUMPED FROM CARRIAGE AT EAST DOUGLAS

EAST DOUGLAS, July 10.—Injuries received by jumping from a carriage when the horse became unmanageable last Wednesday, resulted in the death yesterday of Mrs. Ella Andrews Grove, 18 years, wife of Wm. Grove, an overseer in the B. B. & R. Knight mills at Moosup. Mrs. James St. Andrews of New Bedford, who was also seriously hurt, is recovering.

The two women were passengers in a public carriage being driven from West Douglas depot when the horse got a bit and could not be managed by the driver, who was also a woman, Mrs. Adell Lothrop of this town. Mrs. Grove was the first to jump from the carriage and after running a complete somersault struck her head on a rock, fracturing her skull at the base of the brain. Mrs. St. Andrews then jumped but was not fortunate. The driver, Mrs. Lothrop was not injured.

J. QUIRBACH'S OLD GUARD 5c. CIGAR AT ALL STANDS.

USE A

NEW PERFECTION

Wick Blue Flame Oil Cook-Stove

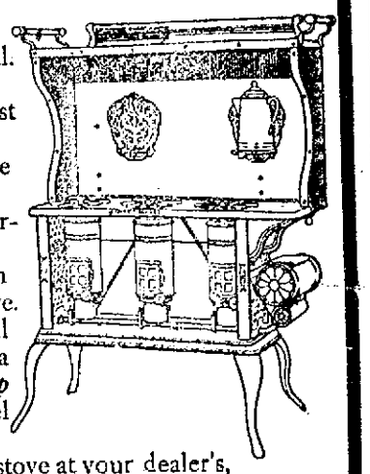

Because it's clean.
Because it's economical.
Because it saves time.
Because it gives best cooking results.
Because its flame can be regulated instantly.
Because it will not overheat your kitchen.
Because it is better than the coal or wood stove.
Because it's the only oil stove made with a useful *Cabinet Top* like the modern steel range.

For other reasons see stove at your dealer's, or write our nearest agency. Made in three sizes. Sold with or without Cabinet Top.

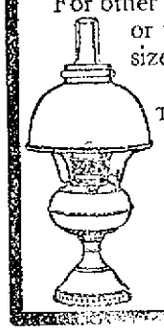

The Rayo Lamp cannot be equaled for its bright and steady light, simple construction and absolute safety. Equipped with latest improved burner. Made of brass throughout and beautifully nickeled. An ornament to any room, whether library, dining-room, parlor or bedroom. Write to our nearest agency if not at your dealer's.

STANDARD OIL COMPANY (Incorporated)

FALL SILKS

GREATER DEMAND SHOWN IN NEW YORK MARKET

NEW YORK, July 9.—There are more buyers in the market this week in search of silks for the coming fall season. The demand is not what could be termed brisk, but sellers report that they are receiving more inquiries, and sample lines are being looked over. Selling agents are going carefully on goods for forward deliveries, and watching developments closely. Manufacturers have not been making up goods for stock, as the high cost of raw material caused them to go slow in placing new fabrics on the market. Jobbers have covered sufficiently to place new fall collections on the market, but these will have to be enlarged before the season has progressed very far. Jobbers were conservative in their initial purchases, as they were not certain just what fabric would or would not be good during the new season.

Many of the large buyers have returned from abroad and state that in spite of all reports to the contrary, satin fabrics are holding their own remarkably well for the fall. New cashmere de soie and serges de soie are among the prominent novelty fabrics brought out, and have already been largely taken up by the advance trade. Many large buyers predict a heavy late summer trade with retailers, and claim that the stocks on hand will fall a long way short of meeting requirements. For some time past it has been known that retailers were carrying very light stocks, and that deliveries on goods ordered some months ago, are still to be heard from.

On popular fabrics, such as pongees, shantungs and satin printed foulards, manufacturers were sold up long ago, and have not been able to accept further orders for deliveries in time to be of use this season. There is a growing demand for taffetas from the cutting up trade. Black and white effects are favored, and are being used largely for petticoats, and linings. In addition to this, whole costumes of black and white taffetas have taken well, and seem to be growing in favor in certain quarters. It is believed that taffetas will prove excellent property for the early fall months.

Orders for fall, placed in this market during the week, have covered many lines. Cashmere silks and serges seem to hold first place still with the better class trade. Satins are selling to cutters-up, who cater to what is termed the popular trade, and many are the opinions that in spite of the recent reports from Paris, these fabrics will not again be in favor here. Most of the new shades shown for fall, are of a quieter character than those for spring, such shades as burnt almond, prunelle, reddish browns, and copper greens. Prices are very firmly held in all quarters, notwithstanding the recent decline in raw material values.

AT CANOBIE LAKE PARK

The Nashua Military band has been engaged to furnish the concert at Canobie lake park tomorrow afternoon. In the evening at 8 o'clock Manager Rees will give a moving picture exhibition in the theatre, to which a ten cent admission will be charged. Extra service will be run on all lines entering the park, commencing at 1 o'clock and continuing until after the close of the picture show.

The program for the concert has been arranged by Conductor Ralph W. Holt, as follows:

March, "Charter Oak" ..... Claus
Overture, "Oriental" ..... Bleger
Cornet solo, selected,
Mr. R. W. Holt
Selection, "The Grand Mogul" . Herbert
Serenade, "Departed Days" ..... Louis
Popular Airs ..... Von Tilzer
March, "Triumphate."
Paraphase, "In the Deep Cellar," Lovenberg
Operatic selection, "A Stubborn Cinderella" ..... Howard
(a) "A Kansas Episode" ..... Pryor
(b) Patrol, "Blue and the Gray" . Dalby
Medley ..... Harris
Finale, "Almacks."
Star Spangled Banner.

CRAMP

Flirting w green fruit a vegetables l always been failing with c younger popu tion. It mea cramps in m cases and ter ble pains, a prompt action should be taken befo serious illness develops.

Neuralgic Anodyne is the first aid crampy stomachs. Take it internally directed on the bottle, and the distre will promptly disappear.

For dysentery, diarrhoea, colic, or a summer stomach disorders, Neuralgi Anodyne stands first. It is the best a safest liniment for rheumatism, neura gia, headaches, lame backs, cuts, burn and sprains. Sold everywhere, 25 cent The Twitchell-Champlin Co., Portland Me.

SAWYER'S

Worthen Street

Do Mending—mend well, all kinds of vehicles

COAL

The Satisfactory, Dependable, Worth-the-Money Kind

LIVINGSTON

15 THORNDIKE STREET

Fashions For Elderly Women

The Craze For Gray Hair Is Abroad In the Land.

THIS story will be of no interest to women "borderin' on or appertainin' to" the half century age mark who affect youthful styles, such as Dutch collars and peach basket hats, nor to those of the feminine sex who have a horror of gray hairs and foolishly do all sorts of things to their hair directly they begin to see a change. No; this fashion talk is for the women of advancing years who are wise enough to wish their hair would turn gray faster than it does, for beautiful gray hair is a fad of the moment, and even among young women the craze exists. Mrs. John Jacob Astor is famed for her silver haired loveliness. King Edward called her the most beautiful American woman he had ever seen. Her hair is a peculiar ashen gray, and in connection with her youthful face and figure the effect is rather startling, though beautiful.

In England additional impetus has been given the gray hair craze by the Countess of Warwick, one of the loveliest of Englishwomen, who appeared recently at her son's wedding with her hair, which two weeks before had not a visible thread of gray in it, entirely white. There was an astonished chorus of suppressed "ohs" as Lady Warwick entered the church, which soon gave way to exclamations of admiration when they saw how the change became her. She had solved one problem which usually looms large on the horizon of advancing age and stripped it of its terrors, for not only was she more beautiful than ever, but she actually looked younger than she had in several years. To most women, particularly those with brown eyes and bright coloring, gray hair is as becoming as "powder," and it often transforms into swans the erstwhile ugly ducklings. It is a real misfortune to have hair that is ten years younger than the skin and twenty years younger than the mouth.

White hair must be kept immaculately clean and fluffy to be seen at its best, and the wise woman with silvered tresses washes them in water to which a little bluing has been added. This preserves the color. White hair, too, requires careful coiffuring and should be arranged with more or less elaboration. The pompadour style, despite its fall from fashionable favor, when becoming should be worn by the woman with gray hair. To fill out the aging, telltale marks behind the ears and to round the facial contour a small all round "rat" put under the hair to form a foundation for the figure 8 placed down the center of the head is a most becoming arrangement. Puffs tucked in here and there in a carefully careless fashion help out the effect. A fringe, as our English friends call the bang, worn over the forehead below the pompadour has a softening charm, or some curling locks about the temples are attractive.

Headgear is no longer the Rubicon dividing the woman of unspeakable years from her younger sister. Bonnets, except in the picturesque shapes affected by young girls this summer, are never seen. They seem to have vanished as completely as the dodo, and toques are reigning in their stead—smart little affairs of lace and straw or with a front trimming of handsome pieces of embroidered chiffon or metallic lace with an aigret at the side or a drooping bird of paradise. Surely such a chapeau is in better taste and infinitely more suitable to surmount gray hair and a few character wrinkles(?) than one of the modish monstrosities that bring into prominence every line in the face of the wearer. There is, however, a compromise in the guise of a small basin shape that does not project over the face which is especially designed for older women. But nothing is smarter for all seasons than a handsome jet toque. These new models have the appearance of being very heavy with their large beads and trimmings, but in reality they are very light, the ornaments being made hollow.

As for Dutch collars, if the middle aged will insist upon wearing them, and as they are among the fancies of the day I am perfectly certain they will not resist their allurements, then may they be advised to set the collar high, right under their chins.

CATHERINE TALBOT.

ATTRACTIVE COIFFURES AND HATS FOR ELDERLY WOMEN.

Iced Tea and How to Make It

However the doctors may revile iced tea, it is bound to stay as long as our thermometers are so unruly in summer. It is surprising, however, considering the amount of iced tea Americans consume, how rarely it is good.

The most scientific and supposedly healthful way to prepare it is to pour freshly brewed hot tea over a large lump of ice, then pour into glasses half filled with shaved ice. Unfortunately the tea trust forbids most housekeepers to be lavish, so the results are decidedly lukewarm.

More economical is it to make a small quantity of rather strong tea several hours before it is to be used, let it cool in the refrigerator and weaken to the desired consistency with iced water just before needed.

It is a mistake to think iced tea can be cooled by a few lumps in the pitcher. There must be either cracked or shaved ice in glasses to make it palatable. Lemon is also better added before the meal than at it. The usual way is to pass a section of lemon to each guest. Far better is the taste if both lemon and sugar are mixed with the tea when the iced water is added. Better yet is it to adopt the Russian plan of grating the rind of a lemon and pouring hot tea over it.

If lemon is passed, as it may have to be when some of the family do not like it, cut into lengthwise sections rather than thin rounds and pass in addition a small glass pitcher filled with extra lemon juice.

Mint leaves or lemon verbena added to iced tea besides the lemon gives a delicious flavor. It is also good with a little ginger sirup or a few drops of rum.

One hostess on gala occasions serves her iced tea poured cold over lemon, orange or pineapple sherbet. This is served in a punch bowl, and each guest fills her tall glass with the mixture. In this case cracked ice is not used.

The thinner and more slender an iced tea glass is the more refreshing it tastes. It should be stood on a glass saucer or tumbler coaster. If possible use long handled spoons.

IS THE TALL WOMAN MOST ADMIRED?

Short women nowadays frequently declaim against nature. They gaze with envy upon their tall sisters and sigh as they note their elegant, graceful figures. "Tall women are the first consideration," they exclaim, and that is true as far as Dame Fashion is concerned, for dressmakers and milliners vie with each other in creating modes which heighten the charms of a tall, willowy figure. The poor little dumpy women like to follow the fashion, and they frequently appear grotesque in costumes not at all suited to their individuality. They realize this and resent the prominence given to their tall rivals. But, although tall women are the most important ones in the world of fashion, it is proverbial that short women reign supreme in the affection of men. A man will openly speak of his preference for the little woman. There is something altogether alluring and fascinating about her that appeals to his nature. She is usually light and airy, and she stimulates the protective qualities of man. The latter is old fashioned concerning women. He understands the literal meaning of cherish, and he unconsciously reveres the dainty little personality whom he can take in his arms and realize that she really belongs to him.

The innate sense of power is inherent in every man, and love for a little woman invariably brings forth his most chivalrous instincts. The character, too, of a little woman is usually bewitching. She is full of life and energy, and her bright, happy nature is very inspiring. She does not attempt to cultivate the languid pose which is so often distinctive of the tall woman. She is content to be absolutely natural. She loves life, and she loves chatter, although she is generally loyal and true. But it is in times of stress and danger that the little woman shows her real nature. She is resourceful, gentle and enduring, and she will rise to heights of heroism which call forth the admiration of everybody.

Truly the little woman has no need to be envious. If nature has denied her grace of figure, she has been prodigal in gifts that are infinitely more important. She captivates and bewitches mankind, and her tall sisters recognize this and envy her accordingly.

CLOTHES FOR THE TRIP.

If you are contemplating a trip abroad you cannot have escaped anxiety as to what you shall take and what you shall not take with you in the way of wearing apparel. In the first place, unless you are going to take in every fashionable resort on the continent, do not take an extensive wardrobe, but choose your gowns with care. Two stylish gowns, to be worn only when you really have to be "dressed up," will suffice. Let the rest of your wardrobe be a practical, common sense one.

On the steamer you can get along very nicely with your spring tailored suit or even one that is half worn. But be sure and carry with you a long, warm wrap. A neat, unpretentious hat and several chiffon veils will do. Several house dresses may be taken with you or purchased abroad at a very reasonable price. Of course you will need a skirt and coat of linen and several blouse waists. Two evening frocks can be so interchanged that they will suffice for the journey. It is well to buy your hats and gloves abroad, as you can get them more reasonably, but do not neglect to purchase your shoes before leaving. By all means remember your raincoat and sweater. The rest of your wardrobe may be as expensive or as inexpensive as you choose to make it, but many little trifles, such as handkerchiefs, ribbons and ruchings, can be bought abroad at a more reasonable price than they can be carried with you.

ON LOOKING COOL.

In seeking physical comfort for the warm weather there is just as much reason why we should plan cooler dress stuffs as there is in our continued search for foodstuffs that are not heat producing. It is a well known fact that much of our satisfaction during our summer meals is derived from cool looking viands, and the look of the things we wear is of the same vital importance to our sister women and our brother men, even if we eliminate ourselves.

There is not one among us who does not owe it to the passerby to avoid the use of black stuffs, for instance, made heavier and hotter looking with a trimming of bias Scotch plaid. The woman who is wearing mourning is usually good enough to herself to insist upon india and pongee silks or black nets and batistes, thus avoiding the oppressively heavy blacks that would, if worn, be an affliction to all observers. Bright blues and magenta are unnecessarily vivid for persistent use at a time of the year when things seem to simmer and to need cooling off. Certain heavy, dark greens and warm toned browns and wine colors are suggestive of the keeping warm process we all indulge in when fall approaches. The hat that reeks with color is to be avoided during the dog days, as is the one overweighted with heavy materials. In short, delicacy is to be sought for and excess of weight and color to be shunned.

CANVAS HAMMOCK.

An entirely comfortable hammock, one that will outwear two of the ordinary kind, is made of canvas stretched over a framework of wood and suspended from porch ceiling or tree limbs by ropes.

The wooden frame should be six feet long and three feet wide. Any carpenter could make one in an hour or so at very little expense. The four sides of the frame should be securely dovetailed together at the corners.

The canvas should not be drawn taut over the frame, but a little slack should be allowed. Fasten to the frame with strong wire nails set close together.

Screw eyes are then put on at the four corners of the frame and a strong rope run through them and turned back, wrapped with heavy twine and well glued. This is a neat and strong manner in which to secure the ends of the rope.

Small pulleys should be put in the porch ceiling and the ropes run through them so that the hammock may be raised and lowered at will. At night and in stormy weather the hammock can then be raised to the ceiling out of the rain and out of the way. An awning cleat screwed into a porch pillar or into the wall holds the four ropes tight.

Such a hammock is wonderfully comfortable, for it gives with every movement of the body, and it is safer than an ordinary hammock, because the frame prevents it from tipping over.

Useful Things To Know

A girl who is bent on literary fame and who has achieved no small success for a beginner has hit on an ingenious way of restoring to their original freshness the rejected manuscripts which come back to her somewhat crumpled from editorial handling. Instead of feeling they must be typewritten all over again, which is no small expense, she separates the sheets and carefully irons them one by one with a hot flatiron. This makes them beautifully fresh, and off goes the story again to a new editor, who from the manuscript's condition will never suspect it has been read and rejected by a predecessor. It is a well established fact that persistence in sending manuscripts on from one editor to another is half the battle in placing them, for editorial tastes and needs differ, and, though nine editors may reject a story, the tenth may be delighted to get it.

BROILER FOR WOOD FIRES.

For those who must use wood fires, whether at home or in the country, where they spend the vacation period, a special broiler comes. The wire broiler is provided with a drip pan which makes it exceedingly practical.

PICNIC COFFEE SERVED HOT.

Nothing is so nice when picnicking in the woods or the park as some hot coffee with the sandwiches, and it is not always easy to make a fire on a picnic, especially if the picnic is happening in a park. One woman whose family loves to go on outings solved the problem by using the fireless cooker principle. She makes the coffee at home, sugars and creams it, and when it is as boiling hot as coffee can be she pours it into milk bottles, standing them in hot water while she is filling them. Then she seals them with the little paper covers the milkmen use and wraps them up, first in several thicknesses of woolen cloth, then in newspaper, and ties them closely. If the wrappings are thick enough and tight enough the heat is preserved in the coffee to a surprising extent.

AN IDEA FOR MOTHERS.

One clever woman who is the mother of three sturdy little girls has successfully solved the summer white petticoat problem. Now the terror of wash day has been greatly lessened and the number of little garments decreased.

For each little frock the mother makes a tiny pair of bloomers of the same material, and this is an excellent plan, for the little bloomers are undoubtedly cooler and much more comfortable than stiffly starched white petticoats.

They are quite scanty and fasten above the knees with a buttoned strap that fits rather loosely, thus avoiding an elastic and the hot, tight gathers it causes.

It requires very little material to make these bloomers, and they are most practical in a family where there are several little folks, for they save fine white petticoats from the ravages of the laundry, the laundress' temper and unnecessary expense.

KEEPING GLOVES WHITE.

If you wear cotton or silk gloves in summer you will find them turned yellow after several washings unless carefully done. Here are a few hints that may prevent it:

Wash in lukewarm water rather than boiling. Rinse in cold water in which there is a drop of bluing.

Use only a pure white soap. Make a suds of it rather than rub it on the gloves, as is the common practice.

Dry in the sun and air. Quick drying is better than slow, and if possible the gloves should be hung where dust will not blow on them when wet.

When the gloves are dry straighten out the fingers and put them between sheets of blue paper under weights.

An occasional use of borax or ammonia in the water is excellent. Used too often, it yellows.

THE WHITE PETTICOAT.

The woman who has indulged her fondness for silk in all forms has worn the silk petticoat in season and out. Today if she would be fashionable her petticoats are of lingerie. These have returned to the highest favor. They will not be worn in city streets under dark coat suits, for they soil too easily, but they will be worn under everything else and especially under evening gowns.

They are made of thin cotton and muslin and handsomely trimmed with lace when they are for house wear. The best model for the street or for everyday wear under light frocks has a deep ruffle finished with a scalloped edge, heavy buttonholed.

TO KEEP THE HAT ON.

One clever woman has discovered a way to keep her child's hat on. She has sewed on the usual elastic in front of the ears and under the chin, and then she has placed a short piece of elastic on each side, back of the ear. This is fastened to the hat, and the other end is sewed to the front elastic about one inch below the ear, forming a V shape.

It secures the hat and at the same time something that is more valuable, the comfort of a little child, whose enjoyment can be so interfered with when the hat is perpetually in mind.

SUMMER BEDDING.

Inexpensive as ordinary cheesecloth is, it makes excellent summer bed comforts if lined with split cotton and baby ribbons. True, these comforts will not wash without color fading, but they are so very inexpensive that one could afford new ones when old ones were too badly soiled for use. Pale blue cloth knotted with pink, yellow or blue is very pretty, lavender knotted with white is equally attractive, and white knotted with green is cool looking for summer.

ARTISTIC MAIDS FOR ARTISTIC HOMES.

The careful hostess who will spend hours considering the scheme for the decoration of her drawing room often loses sight of the decorative possibilities of her parlor maid's uniform. The familiar black dress and white muslin apron have surely had their day now that every little boarding house slavey may be seen dressed in bedraggled imitation of the smart maid. There is no question that a suitably and daintily gowned servant is a decorative asset in the artistic home and gives an impression of harmony that redounds to the credit of the mistress, who, it will be seen, is not too busily occupied in contemplating her own toilets to spare a few moments to consider the appearance of her maid. The conventional black dress has nothing to recommend it but its traditional respectability and its doubtful utility, for surely no color sooner looks shiny and worn. The muslin apron after one wearing is no longer a thing of beauty but is either shapeless and unbecoming with too much starch or hangs limply and looks soiled before it has been worn a half hour.

Contrast the average maid with the smart damsel seen in the illustration. She is consciously proud of her neat

SMART DRESS OF BROWN LINEN

dress and holds herself well in consequence. There is nothing that adds more to our self respect than nice clothes, and this truism applies as well to the maid as to the mistress. The dingy black is replaced by an alpaca gown of warm brown, which is quite simply made with two tucks near the hem; in other respects it is exactly like the ordinary servants' print dress. Alpaca is in every way an excellent material for this purpose as it wears well and has a smart business-like appearance not possessed by more clinging fabrics. The apron is of brown holland linen, embroidered in brown silks in simple stitches. In shape it is quite plain and has no objectionable and unnecessary frills. Its beauty lies in its suitability and simplicity and the appropriate ornamentation with which it is adorned. The cap of the same material is especially becoming and is made much in the same way as a child's Dutch bonnet or a nurse's cap. It is provided with drawstring so that it can be laid quite flat for ironing. The collar is also of the same linen and is shaped to the neck and fastens behind. No maid could fail to be pleased with such a costume, which might be carried out in other colors to harmonize with the decoration of the drawing room. Many variations will doubtless occur to the woman of taste, and of course different costumes would be appropriate in different houses.

NO POMPADOUR FOR ALICE.

Mrs. Nicholas Longworth has finally dropped all suggestion of the pompadour in the dressing of her hair. She has worn the "hair rat" in every way and at one time she had one of the highest pompadours in Washington. She was one of the first in the capital to affect the pompadour, and she has been one of the last to abandon the style. Now she dresses her hair with marked simplicity, and the result is gain in attractiveness. Miss Katherine Elkins also has done in for simplicity in the arrangement of her hair. Miss Elkins draws her hair back smoothly from her brow past her ears and into a neat roll at the back of her head. There are few women who can adopt this style without looking hideous. Miss Elkins is one of the few.

Favorite Recipes of Noted Actresses

POACHED EGGS IN CREAM.

By GERTRUDE COGHLAN.

For three or four persons: Six strictly fresh eggs, one-half pint fresh, rich cream; one teaspoonful of butter, one teaspoonful of flour as much pepper as will go on the point of a knife, saltspoonful of salt. Break the eggs carefully into a bowl or plate. If any yolk should break it should be taken out. Put the cream in the chafing dish to heat, rub the butter and flour together and stir it in the hot cream. Then add the seasoning. When it comes to the boiling point slip the eggs in carefully and with a spoon pour some of the hot cream over each egg. Then they will be ready to serve in two or three minutes. Serve with thin buttered toast or toasted wafers.

Gertrude Coghlan.

FUDGE CAKE.

By ELSIE FERGUSON.

Two cupfuls of sugar, one-third cupful butter, one cupful milk, two and one-half cupfuls of flour, one-half cupful of cocoa, three eggs (yolks and whites beaten separately), two level teaspoonfuls of baking powder, one-half cupful of English walnut meats, a pinch of salt, teaspoonful of vanilla and one of lemon. Cream butter and sugar, sift cocoa, salt and baking powder with flour, then add well beaten yolks, milk and flour alternately; add whites and flavoring last.

This may be baked as a two layer or sheet cake. Any good chocolate icing may be used.

Elsie Ferguson.

CREAMED OYSTERS A LA CHAFING DISH.

By HELEN WARE.

Have the hot water pan underneath. In the upper dish melt two scant teaspoonfuls of butter, add a half teaspoonful of salt, one-quarter teaspoonful of white pepper and two tablespoonfuls of flour. Stir until well blended, then gradually stir in one and a half cupfuls of milk. If this has been warmed in the kitchen it will lessen the time needed for cooking. Stir until the sauce is thick, then add a pinch of nutmeg, a teaspoonful of lemon juice and three dozen oysters which have been previously rinsed and drained; cover, stirring occasionally until the oysters are plump and ruffled. The liquor from them will thin the sauce to the required consistency.

It is best to extinguish the lamp as soon as the oysters begin to sputter, as they might otherwise be overcooked. Serve on toast cut thin.

Helen Ware.

Got What She Wanted When She Wanted It

A Woman Who Came to New York Gave Garcon the Shivers---Earrings Again In Vogue. Fancies For the Hair

IT isn't lack of opportunity so much as lack of personality that causes most of the failures in this world. We go ahead in material things according to the way we progress mentally and physically. Some people always stay the same in spite of the busy world around them, and these are the ones who complain that they have no chance.

There is always an opening for some one who is "up and coming," no matter how crowded things may seem.

The attitude of people who stay in a rut is beautifully illustrated by the country newspaper woman who was visiting New York and taking in its glories.

Some one invited her to lunch at the Hotel Astor, thinking to give her a treat. A menu card was handed her containing all the delicacies of the season. For a few minutes she gave it rapt attention, while the orchestra discoursed classical melodies and the electric fountain splashed among the palms. Finally she raised her head with a long sigh of content and ordered—guess what? Guinea hen with truffles, crab meat a la Morny or sweetbreads financiere? Not a bit of it—just plain Irish stew!

The waiter shivered, but he brought it to her, all the same, after a considerable wait. I don't know where he obtained it, but anyway she ate it with every symptom of enjoyment.

And this was a woman who had come to New York in order to gain new impressions. Are not some of us like her?

Earrings Have Returned.

All the smart women are wearing earrings nowadays. If your ears are not pierced the situation need not worry you. There are earrings which come with tiny screws that can be fastened quite firmly to the lobes of the ears, and they are even more in demand than the old fashioned kind.

Artificial pearl buttons are used to the almost complete exclusion of the real gems. When these do not meet approval, fresh water or baroque pearls are used and cut down to the proper size and smoothness.

Large disks of mother-of-pearl are very smart. They are surrounded by thin rims of gold. Balls of white coral are equally in demand.

Of course if you are tall enough you should wear pendants of pearl or jet. They are the smartest of all. Some women even wear hoops of small pearls which hang from a single pearl.

In fact, the earring of all kinds is with us, and we look quite sophisticated or gypsy-like according to our particular type.

Jewels and Ribbons In the Hair.

The hair is being worn quite flat in front, and whenever possible it is parted. A number of jeweled bands are being worn in the hair, and these go with the more classical style of hairdressing. Besides, the hats must be worn flat on the head, and these make the high pompadour out of the question. The plain ribbon pinned around the head like a surgical bandage is very much in vogue. A Parisian actress recently appeared with one of these made of fine pearls sewed on a piece of gold net.

The suffragette movement is making itself felt in the world of dress, and we are promised the most extraordinarily mannish effects in tailor modes and even in princess gowns.

Empire Frocks Must Go.

Plaits are coming into the limelight once more, but they start from below the knees, giving the corselet or long waisted effect.

These new styles mean that we will not be able to wear any of our plain empire frocks another year, so take my advice and wear them out before you buy anything new.

I am glad to see that eating in the open air is on the increase in this country. Many families take all their meals on the vine covered piazza or in the back yard. This is the way to avoid disease—to sleep, eat and, generally speaking, spend all the time possible out of doors.

Girls are at their best in houses, sunshine and fresh air render them harmless.

Kate Clyde

A TRAVELING CONVENIENCE.

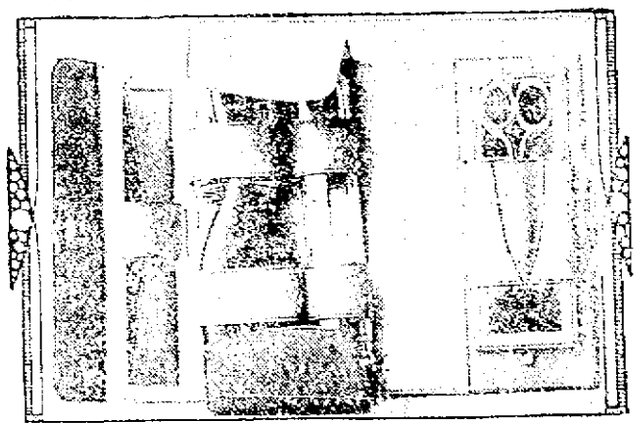

Most convenient for packing in one's suit case or grip is the leather case seen in the illustration. It contains a special compartment for the brush and comb, toothbrush and powder bottle. A small outfit for sewing on a stray button, for mending the inevitable tip or rip in one's skirt, finds a place in this little case. The leather is pliable and rolls into a very small compass, an important factor when packing is to be considered.

Another little convenience that is particularly comfortable for the traveler who spends the night on a sleeping car is the toilet apron. An ordinary huckaback towel with a pretty border is used to make this apron. One end is turned up to form a deep pocket, which is then divided into compartments. The other border is doubled back to make a finish about the waist. At the ends with linen tapes do duty for strings. When dressing in the Pullman toilet room this apron is appreciated, for into its pockets go the brush and comb, hairpins, nuts, puffs and curls or any mysteries of the toilet my lady elects to use.

TRAINS TO AND FROM BOSTON

SOUTHERN DIV.

To Boston. Lve.	To Boston. Arr.	From Boston. Lve.	From Boston. Arr.
5.46	6.60	6.25	7.26
a6.27	7.41	7.53	8.55
b6.44	7.58	8.15	9.01
6.49	7.35	9.00	9.59
7.01	8.00	9.15	9.52
7.22	8.08	10.00	10.37
x7.31	8.50	b10.21	11.34
7.44	8.55	11.30	12.07
8.48	9.25	12.00	12.56
8.56	9.35	1.00	1.37
b9.27	10.35	1.15	1.52
9.32	10.19	2.00	3.04
10.45	11.40	3.00	3.37
11.38	12.30	3.44	4.21
12.12	1.00	b3.51	5.02
1.46	2.50	x4.14	5.30
2.41	3.33	5.00	5.57
3.57	4.40	b5.21	6.23
4.03	4.58	5.13	6.28
4.28	5.30	b5.51	7.05
5.20	6.15	x6.24	7.30
b6.10	7.18	7.30	8.08
6.28	7.10	8.30	9.05
7.36	8.20	10.30	11.34
8.24	9.10	11.17	11.54
10.00	10.40	11.29	12.16

SUNDAY TRAINS

WESTERN DIVISION

8.30	9.20	8.00	9.08
12.10	1.15	12.00	1.00
3.30	5.00	2.14	3.23
5.45	7.00	3.30	4.41
8.50	10.03	5.20	6.38
		8.47	9.42

WESTERN DIV.

To Boston. Lve.	To Boston. Arr.	From Boston. Lve.	From Boston. Arr.
6.46	7.55	x7.00	8.10
8.04	8.55	7.50	8.52
9.30	10.44	9.24	10.35
10.50	11.55	10.55	11.52
12.05	1.10	11.50	12.54
x1.30	2.36	2.14	3.23
3.10	4.14	3.30	4.35
4.25	5.55	4.56	5.56
5.08	6.03	6.03	7.01
7.00	8.00	6.55	7.45
9.35	10.38	9.35	10.53
		*11.25	12.21

*Runs to Lowell Saturdays only.
a Via Lawrence Junction.
b Via Bedford.
x Via Salem Jct.
y Via Wilmington Junction.

SUNDAY TRAINS

SOUTHERN DIVISION

6.49	7.36	9.00	10.00
7.32	8.05	10.00	10.37
8.05	8.40	11.30	12.07
8.48	9.48	1.05	1.57
9.30	10.18	5.05	6.03
10.30	11.38	7.30	8.08
2.25	3.27	8.30	9.02
5.10	6.06	9.05	10.02
6.28	7.10	10.14	11.51
7.36	8.20	10.29	11.36

LOCAL NEWS

You want printing: Tobin's Printery

Undertaker Finnegan, Davis Sq. Tel.

Bed hammocks, $6.50 to $10. Thompson Hardware Co.

J. F. Donohoe, Donovan bldg., real estate and insurance. Telephone.

Mr. Joseph O'Dwyer will sail July 13 to the old country on a visit to his friends.

Mr. Leopold Labbe of Brockton is the guest of Mr. J. A. N. Chretien of Ludlam street.

Miss Rose G. Caisse has returned from the great tercentenary fetes at Lake Champlain.

Miss Carrie C. Fogays of Taunton, Mass., is visiting her uncle, Mr. Jacob Forgays of Corbett street.

Mrs. Auguste Sarre and Miss Ella J. Martel have gone to Little River, Nova Scotia, for the summer.

Mr. and Mrs. J. A. Filion and their family have been the guests of Mr. and Mrs. J. A. Pelletier of Holyoke.

Teeth extracted and filled without pain by the Obtundine system of painless dentistry. Dr. Gagnon, 466 Merr'k'k st.

Mrs. James Kelley of Agawam street and Miss Mae V. Harris of Gorham street will spend the next two weeks visiting friends in New York city.

Tickets to Yarmouth, St. John, Halifax and all points in Nova Scotia, New Brunswick and Prince Edward Island at Murphy's ticket agency, 18 Appleton street, opposite Postoffice.

Mrs. Lena McQuarrie, accompanied by her cousin, Ella Tucker, returned to Bath, Me., after spending Fourth of July week with her aunt, Mrs. Minnie McQuarrie, in Chelmsford street.

Mr. William Relation of Gorham street has gone to the Champlain tercentenary fetes, and will also visit during the trip friends and relatives in his old home in Plattsburg, N. Y.

Mrs. Edmond Loranger and her son, Ovide, of Meridan, Conn., are the guests of Mr. and Mrs. Zephyrin Loranger of Grand street and Mrs Joseph Charbonneau of Rock street.

Mr. and Mrs. William Beaudet of Montreal have been the guests of Mr. and Mrs. H. J. Martel of Moody street. They left yesterday for Concord, N. H., to visit other friends before returning home. Mr. and Mrs. Joseph Bellefeuille and her sons, Hormisdas and Arthur have also been the guests of Mr. and Mrs. Martel.

The following Lowell people are booked through Murphy's ticket agency to sail from Boston for Queenstown and Liverpool next Tuesday on the Cunard line steamer Saxonia: Miss Mary J. Bocock, Mr. and Mrs. William Gibson, Miss J. E. Lambton, Mr. Joseph P. Quinn, Miss Ella M. Quinn, Mrs. Sarah Pickles, Master Allan Pickles, Bernard Gallagher, John O'Dwyer, John Haggerty, James Fahey, Albert T. Jones, James Mullaney and Miss Alice Thornley.

The cigar to recommend to your friends,
DOWD'S
Honest 10

BASEBALL MONDAY
SPALDING PARK
FALL RIVER VS. LOWELL
Game called at 3 p. m.

Star THEATRE
Merrimack Street
Talking Pictures, Motion Pictures and Illustrated Songs.
2 to 5 SEATS 5c 7 to 10

THEATRE VOYONS
MONDAY
SPECIAL PATRIOTIC PROGRAM
New, Novel, Interesting
TEN CENTS—THAT'S ALL

Lakeview Theatre
All this week, matinees daily, Flynn Stock Co. with James Kennedy [illegible]
Prices, matinees 10 and 20c, evenings 10, 20 and 30c. Sold at Carter & Sherburne's drug store

CANOBIE
Lake Park Theatre
Week of July 5
Bradshaw's Troubles
3.15 and 8.15
SUNDAY, July 11
Band Concert, Moving Pictures

Cherries are Ripe
and so are all other fruits for immediate use or for preserving, at
KILLPARTRICK'S
Fruit Store
[illegible] building is [illegible] them. Are orders promptly delivered. Leading grocers.

JOHN A. COTTER
HEATING, PLUMBING
GAS FITTING
Satisfaction guaranteed. All orders promptly attended to. Estimates cheerfully given. Shop 35 Willie st., near Broadway. Telephone.

CURTIN & SPILLANE
Plumbers, Steam and Gas Fitters
Estimates Cheerfully Given
26 ANDOVER ST. Tel. 2429

GEN. VARNUM'S HOME

Within Its Walls Are Many Priceless Historic Relics

THE HISTORIC HOME OF GENERAL VARNUM IN DRACUT.

Which New Owner of Homestead Would Have Removed--Bed in Which Gen. Washington Slept Still Stands in Its Accustomed Place—Revolutionary Documents Bearing the Signature of Molly Varnum

About 20 minutes' ride down the Lawrence road from Lowell standing on a picturesque eminence that overlooks a scene of natural beauty that one would have to search afar to duplicate, is a house of rare historic memories which is in need of the attention of the Lowell Historical society or the Sons and Daughters of the American Revolution.

It is the home of General Joseph B. Varnum and Molly Varnum, whose remains have reposed these many years in the quaint little cemetery directly in the rear of the residence and it abounds in treasures of no practical value to the present owner but priceless from a historical standpoint.

Some time ago a large sign posted on the front of the house read as follows: "Homestead of Joseph Bradley Varnum, captain of Dracut Volunteers in the war of American Independence. After the revolution, major general of Massachusetts militia." This sign attracted the attention of the traveller and caused him to pause for a moment's reflection, on his way. But the sign has since been relegated to the family storeroom and the passing stranger could pass the grand old place a hundred times without even suspecting that he was on hallowed ground.

The Varnum homestead is a fine old two-story frame dwelling with a two story ell in the rear, running the length of the main building. It is built according to the vogue of the colonial days in which dignity counted rather than style. The front windows are of glass but in the sloping chambers upstairs the rare old sliding shutters are still in place in the windows. The ceilings are not whitewashed but are bare showing the hand hewn beams the secret of the fine state of preservation in which the house is to be found. The location is perfection itself, for it commands a view of a most picturesque country in all directions and is directly across the river from the Hale farm.

Has New Owner

For years members of the Varnum family lived in the old house retaining all the original furniture and relics of the historic place. Last November, however, the last of the Varnums, an elderly and sickly man, sold the estate to Henri Vallerand, a carpenter, employed in the Boott mills, who with his wife and two small children immediately took possession.

Upon leaving the old home Mr. Varnum left all the furniture, papers, etc., in the house to the care of the new owners, agreeing to remove them at an early date and to pay for storage. Since that time the Vallerands have neither seen nor heard from him and they are in a quandary over the situation. They desire to make alterations in the house to suit their own purposes but they are in doubt as to what disposition to make of the Varnum property which fills three rooms of the house, occupying space that they would utilize for their own furniture. They have an awe-inspired respect for the possessions of the former owner to such an extent that they keep the doors of the three rooms securely locked at all times while the great black walnut bed in which no less a personage than Gen. George Washington once slept for three nights while a guest of Gen. Varnum, has been left untouched even to the bedclothing, since Mr. Varnum left it last November.

'Mid Forgotten Lore

A reporter of The Sun visited the homestead yesterday and was most courteously received by Mrs. Vallerand, who, upon learning the object of his visit, promptly unlocked the door to the sitting room and library and ushered him to the easy room. It was like going back a century, for everything in the room had a venerable and an impressive aspect. On an easel in the room is a large painting of General Varnum, painted, it is said, by himself. On the wall is a large mirror in a heavy gold frame, while portraits, all of ancient type, also adorn the walls. In the centre of the room is a huge centre table of rosewood with carved ornaments, and nearby a large old fashioned hand carved black walnut sofa which would bring a fancy price as an antique. There are several old chairs and two bookcases filled with a nondescript collection of books, papers, records of the town and family and thrown together without regard to order or their importance. Time flew by quickly in that little old room as the writer pored over "many a quaint and curious volume of forgotten lore," for it seemed that every scrap or paper had some individual interest.

There was no question that General Varnum was a highly educated man and a student for there are ancient volumes of the classics, books on French and Greek, books on astronomy, political economy, etc. Side by side in one corner of the case the writer found a copy of Blair's Lectures on Rhetoric, published in London, 1802, Political Classics by J. J. Rousseau, published in London in 1755; The Essays and Letters of Benjamin Franklin, published early in the 19th century and a Latin dictionary of ancient origin.

A "complete" history of the United States from 1492 to 1765, printed in the odd type of the colonial days, appears forgotten on a shelf, while there are city and town records, certificates of marriage, some of which date back to 1776 and which are too numerous for individual mention.

Molly Varnum's Signature

Locked up in his safe Mr. Vallerand has a deed of land presented by the commonwealth to Gen. Varnum in appreciation of his services in the war of the revolution and which bears the date of 1783.

Then there are a number of orders for pay on the state secretary and the paymaster of the regiment, evidently given to Gen. Varnum by brother soldiers at his home which are of particular interest by reason of the fact that they are signed by Molly Varnum, as witness. These are thrown around in a state of disorder and could be easily lost or destroyed. Some are addressed to John Avery, secretary of the Commonwealth and are dated from 1781 to 1791 and all bear the signature of Molly Varnum written in a clear, bold hand.

Where Washington Slept

Leaving the library the reporter was shown upstairs to the sleeping chamber in which Gen. Washington is reported to have been a guest.

Pointing to the large hand carved black walnut bed Mrs. Vallerand said: "That is the bed in which General Washington slept, or at least that is what they told me. I wasn't here at the time."

There is a bureau to match the bed and some rosewood furniture of venerable aspect in the sleeping chamber and some trunks of ancient make. Mrs. Vallerand is authority for the statement that there are at least 50 lamps of various designs in the house and as many as one hundred picture frames of different sizes.

While the old house has been sold and perhaps cannot be reclaimed for historic purposes, it would seem that something should be done to preserve the furniture and the ancient records of the house. The Lowell Historical society has no place in which to keep anything of great size but The Sun would offer as a suggestion, that steps be taken to secure the furniture for the Spalding house, a most appropriate place for its reception.

Interesting Relic

One of the many relics that particularly interested the writer was the following letter from David Lansday to Gen. Varnum written by the former while in camp with the continental army. The letter is in a fair state of preservation and is given below as written.

August ye 26, 1778.

Camps Red Hook.

Sir, I take this opportunity with the greatest pleasure to inform you that I am well hoping these few unworthy lines will find you — enjoying the same blessing and family. I would inform you that the enemy have landed Between 14 and 17 thousand men at Sarsey neck on Long Island and have crossed 7 miles they are better than 2 miles from our camps and expect a [illegible] fighting them. They have got into A town where the houses are thick and can fix themselves with their grate quantity of artillery. But we shall soon drive them out yankee dudle, for our men are in fine spirits and resolute to drive they will but their pots. We have had a good many of them and we have lost twenty 2 or 3 killed men on our side and a few wounded. They have not a great many. Hessians with them and our rifles do pick them off nicely.

We have got round them and with the blessing of heaven we shall make a most glorious have of them.

Sir I am complicated to you and desire your prayers for me. So no more at present I remain your friend and wellwisher til death

David Linsday.

Pray excuse what is amis for it was wrot in hurry.

Please to deliver these letters, Mrs. Varnum's in peticular."

The writer was evidently of German origin judging from the style of his handwriting and the use of the word "housen." On the back of the paper is the address "To Captain Joseph B. Varnum in Dracut" and the note had been fastened with red sealing wax. On the bottom written in a bold hand evidently that of Gen. Varnum himself is the inscription: "David Lindsay's letter."

MARRIED TRAMP

A Girl Hobo Was the Bride

TRENTON, July 10.—Miss Minnie Edwards of Youngstown, O., and William Bedford Kelsey, who hails from Chicago, were married in the coal yards of the Pennsylvania railroad here by Justice of the Peace Henry Constadine.

On the marriage papers the word "tramp" is written after the printed word "occupation" in each case.

If the story told by the bride and bridegroom is true the wedding is the culmination of a romance which began a week ago, when they became acquainted while train riders.

Miss Edwards told the justice she got tired of working in a shirt factory in Youngstown a month ago and decided to see some of the country. Donning male attire, she cast her lot with the followers of hoboism, believing her disguise would hide her sex.

She says she rode in the box cars, coal cars and "below" on passengers without detection. A week ago she met Kelsey, who confidentially related the story of his life. He told her how an untrue act of a friend had made him an outcast from his family and how he had become a tramp.

She gave him her sympathy and soon revealed her identity. It was a case of mutual love at first sight.

Still in male attire, the girl was arrested here, as was also her companion. She informed the constable of her sex, pleaded for her liberty and declared her intention of wedding Kelsey.

Justice Constadine was sent for and the bride and bridegroom, still stationed in the soft coal cars, were united in wedlock.

Three engine drivers and a fireman signed the wedding certificate.

SOCIAL AND FRATERNAL

The regular meeting of Loyal Excelsior lodge, I. O. O. F., M. U., was held last night and the following officers, who were recently elected, were installed by District Deputy R. I. Houston: G. M., Jesse Whitworth; N. G., Edward Hanson; V. G., Geo. Camp; R. S. to N. G., H. A. Wisbey; L. S. to N. G., J. W. Howarth; R. S. to V. G., Joseph Whiteside; L. S. to V. G., Wm. Oddie; warden, R. E. Fox; elective secretary, B. W. Ingham; I. G., T. Crossley; permanent secretary, H. Cowdell; treasurer, A. W. Mowatt.

The Red Men

The regular meeting of Passaconaway tribe of Red Men was held last night with Sachem George R. Caldwell in the chair. Considerable routine business was transacted during the evening. The auditing committee stated that the books of the financial officers and trustees had been examined and found to be correct.

Deputy Great Sachem Frank W. Frisbee and suite of Lawrence installed the following officers:

Prophet, George R. Caldwell; sachem, James Kershaw; senior sagamore, Joseph Hicks; junior sagamore, George Houle; sannaps, Frank Riney, George E. Wilkins; guard of forest, William Martin; guard of wigwam, George A. Frost; warriors, Fred Nichols, John W. Wainwright, Fred O. Marshall, George E. Sutherland; braves, Daniel W. Sutherland, George O. Spaulding, George O. Brien, Fred D. Corr.

The ceremony was performed in a creditable manner and they received a great ovation. The deputy then presented the retiring sachem, G. R. Caldwell, a beautiful jewel emblematic of the order. The recipient returned thanks for the gift and also thanked the chiefs and brothers for the assistance they had given him during his term of office. The sachem appointed the following committees: Finance, George R. Caldwell, Joseph Hicks, George Houle; entertainment, Frank Riney, George E. Sutherland, Charles J. Martin, Joseph Hicks, Clarence Leavitt; relief, George E. Wilkins, Charles J. Martin, George O. Spaulding, George A. Frost, James H. Hickey; printing, James B. Hickey, George W. Randall, Joseph Hicks.

Interesting remarks were given on the order by the deputy great chiefs and newly raised chiefs on tribal affairs. At the close of the meeting a beautiful supply of corn and venison was provided and a musical and literary entertainment was given.

Court Columbus

Court Columbus, Foresters of America, met last night in Leather Workers' hall. The report of the treasurer for the past six months showed that there had been a big financial gain during the present year. The newly elected officers of the court were installed, D. G., C. R. Frank J. McCormick officiating as installing officer. After the ceremony of installation a general good time followed. Refreshments were served and several members of the court and other organizations were heard in songs and recitations.

The new board of government, which is elected for six months, is as follows: C. R., Daniel McGeever; S. C. R., Bryan McFadden; Recording Secretary James Duggan; senior woodward, Daniel Barker; junior woodward, Joseph S. Welch; senior beadle, Fred Parent; junior beadle, John B. Gendreau; lecturer, Thomas Hessian.

Officers Installed

An enthusiastic meeting of Court Centralville, Foresters of America, was held last night and the following officers were installed:

Matthew Coupe, C. R.; D. McKean, S. C. R.; W. T. Hutten, R. S.; J. Shields, S. W.; F. Roarke, J. W.; P. Regan, S. B.; F. Donnelly, J. B.; Frank Gargan, lecturer. Four applications were received, and three members were initiated. A committee was appointed to make arrangements for the 10th anniversary of the court, which comes November 26.

YOU'LL WISH YOU HAD.

Before you take a vacation, get a safety razor. You'll avoid bad barbers, danger of skin troubles and long waits. You can shave at any hour, any day, anywhere, whether you are in the woods, on a train or boat or up in a balloon. Buy one today, see that it's satisfactory before you go away and if not we refund the money. We have the Gillette in a half-dozen different shapes (including the vest pocket edition), from $5 to $7.50, Gem, Gem Junior, Ever-Ready, Razor, Auto-Strops and new blades or parts for all. We'll use you right. Howard, the druggist, 137 Central street.

BRILLIANT AFFAIR

King Edward Was the Guest of Ambassador Reid

LONDON, July 10.—Practically all the members of the royal family at present in London were the guests at Dorchester house last evening on the occasion of the dinner and dance given by the American ambassador and Mrs. Whitelaw Reid in honor o the king and queen and Princess Victoria. This was the second time since Mr. Reid's incumbency at the embassy that the king dined with him, but last evening, for the first time, Queen Alexandra and Princess Victoria accompanied his majesty.

The dance which followed the dinner was one of the most brilliant of affairs and, outside of royal courts, probably has not been surpassed for splendor and the prominence of the guests. These included besides the royal guests the leaders in the political and social world of England and many Americans. Their majesties, who were attended by Lord Hamilton of Dalzell (lord in waiting to the king), Col. Streatfield and Lady Hardinge, wife of Sir Charles Hardinge, were received at the foot of the grand stairway by the ambassador and Mrs. Reid and the members of the American embassy and their wives.

Prominent Guests

They were escorted to the library, where the guests were formally presented. They included Count Benkendorff, Russian ambassador to Great Britain, and Countess Benkendorf; Count Mensdorff-Pouilly-Dietrichstein, the Austrian ambassador; the Prince and Princess of Pless, the Duke and Duchess of Portland, the Duke of Richmond, Lady H. Gordon-Lennox, the Duchess of Roxburgh, the Premier and Mrs. Asquith, the Portuguese and Danish ministers, Lord and Lady Lansdowne, Lord and Lady Londonderry, the Dowager Lady Dudley, Lady Yarborough, Lord Revelstoke, the Rt. Hon. Lewis Harcourt and Mrs. Harcourt, Mrs. Joseph Chamberlain, Mrs. Cornelius Vanderbilt, Mrs. John Jacob Astor, J. Pierpont Morgan, Col. G. L. Holford, D. O. Mills and Mrs. Ogden Mills.

Dorchester house was beautifully decorated. Crimson rambler roses and white hydrangeas were largely used.

Dinner was served at two large tables decked with every variety of orchids of which the queen is so fond. Mme. Nordica and John McCormack, the Irish tenor, contributed solos, while a band played during the evening and also for the dance. The king and queen mingled freely with those present.

Among those at the dance were the Prince and Princess of Wales, the Duke and Duchess of Connaught and Princes Patricia, the Crown Prince and Crown Princess of Sweden, Prince and Princess Alexander of Teck, Count Prince Christope of Greece, the Duke and Duchess of Teck, the Duke of Alba, the Spanish and Italian ambassadors, the Duke and Duchess of Wellington, the Duke of Norfolk, the Marquis and Marchioness of Dufferin, the Earl and Countess of Craven, the Earl and Countess of Crewe, Count and Countess Laszio Szechenyi, Lord and Lady Desbrough, Lord Fairfax, Lady Lister Kaye, Sir Charles Hardinge, Col. Sir Claude MacDonald, Sir Frank Cavendish Lascelles, Mr. and Mrs. Waldorf Astor, Mr. and Mrs. Bradley Martin, the Rt. Hon. Richard Burden Haldane, Secretary of war and Rt. Hon. Henry Chaplin, Mr. and Mrs. Walter Burns, Mr. and Mrs. Arthur James, Mr. and Mrs. William James, Mrs. J. Mackay, Mrs. Potter Palmer and Mrs. Frederick Vanderbilt.

Supper Room a Tent

Dorchester house was surpassed in brilliance by the temporary supper room, which was erected over the north terrace and lawn. This in reality was a large tent, but so skilfully transformed that it resembled a great conservatory. Enormous mirrors were let into the sides, and giant chandeliers hung from the ceiling, throwing out a light that was almost dazzling. This, however, was relieved by row after row of flowers, which covered every bare space and the delicately tinted walls and ceilings.

One end of the tent was left open, the only screen being the shrubbery which was interlaced with a myriad of colored lamps, making a pretty background and at the same time allowing a continuous passage of fresh air.

Before leaving, which was not until late, the king made a tour of the house and spent some time on the terrace overlooking the gardens, one of the prettiest spots in London.

The king will go to Wrest Park on July 24 to spend the week-end with Ambassador and Mrs. Reid.

CHILD SCALDED

May Die as Result of Injuries

Manuel Treda, aged two and a half years, was probably fatally burned this morning as a result of falling into a tub of boiling hot water at the home of his parents, corner of South and Appleton streets.

The child's mother was washing and left a tub of hot water on the kitchen floor while she went to another part of the house. The child must have walked over to the tub and fallen in during the absence of the mother, for when she returned to the room the child was struggling in the water.

The ambulance was summoned and the little one was taken to St. John's hospital where it was found that he was badly burned about the face, head and body and little hope is entertained for his recovery.

DEATH REPORT

With Causes Assigned for Past Week

The report of deaths for the week ending July 10, 1909, with causes assigned, is as follows:

July

4—Cecile Couture, 5, measles.
Alice Souza, 1, gastro enteritis.
Helena Yazaczpowski, 7 days, chol. infl.
5—Bernard Manning, 65, heart disease.
Mary Perkinson, 60, carcinoma.
James F. Walker, 52, disease of heart.
Ann Farrell, 49, accident.
Francis E. Ward, 14, endocarditis.
F. Normand Mogras, 1 mo., chol. infl.
Joseph Denault, 1 day, atelectasis.
6—Mary Glynn, 65, disease of heart.
Michael Ronan, 72, rheumatic carditis.
4—Richard Ryddle, 43, disease of heart.
Adam C. Ort, 22, accident.
Ralph Basnett, 1 mo., pertussis.
Asa W. M. Richardson, 83, heart disease.
5—James O'Brien, 59, myocarditis.
Burton T. Frye, 9, pneumonia.
Peter Lesniski, 1, gastro enteritis.
George L. Bruillette, 6 days, convulsions.
6—Margaret McDermott, 56, peritonitis.
Francis H. Davis, 49, cancer.
Matthew McCarty, 5 mos., whooping cough.
7—Thomas Bertrand, 89, old age.
Clara A. Thomas, 61, cancer.
Patrick Flannery, 40, tumor of neck.
Arthur L. Richardson, 29, suicide.
8—Emile A. Gosselin, 7 mos., chol. infl.

Girard P. Dadman, City Clerk.

WRIGHT WILL FLY TODAY

WASHINGTON, July 10.—Orville Wright will try out his aeroplane for the first time since its thorough overhauling at 5 o'clock this afternoon provided weather conditions are satisfactory. The aeroplane has been thoroughly tuned up and is undoubtedly capable of making a better flight than Orville Wright has made since he has returned to Fort Myer to complete the government trials.

DEEDS OF TOWN

ST. JOSEPH, Mo., July 10.—The deeds to the property of the Burnes estate of St. Joseph ordered dissolved by the federal court were filed today. All the real estate in St. Joseph and Atchison, Kas., consisting largely of improved business property and town lots goes to James N. and L. C. Burnes of St. Joseph and Miss Virginia Burnes of Kansas City.

Much farmland in northwest Missouri and northeast Kansas and business property in St. Louis and Cincinnati goes to Mrs. Francis B. Burnes of Chicago and her daughter, Mrs. Sydney C. Love, Kenneth Burnes and Mrs. Gatch of St. Louis.

Three-fifths interest in the Granby Mining & Smelting Co. is divided among all the beneficiaries.

James N., L. C. and Virginia Burnes receive 156 shares of the estate which is valued at $6,000,000. Frances B. Burnes, Mrs. Love, Kenneth Burnes and Mrs. Gatch receive 136 shares.

ROOMS TO LET

A suite of three nice rooms in the Harrington Building, 52 Central street, over T. C. Lee & Co.'s insurance offices, especially adapted for dress-making parlors or other light business. Rent very reasonable to responsible parties. For particulars inquire at The Sun office.

VACATION ARTICLES

HAMMOCKS
Our line is most complete. Beautiful colors, 75c to $7.00

VACUUM BOTTLES
We have force in pints and quarts, with cases for same.

CAMERAS
A full line of Eastman's Kodaks. Always a pleasure to have a picture of your outing.

FISHING TACKLE
A splendid line of Poles and Tackle.

THE THOMPSON HARDWARE CO.
254-256 MERRIMACK STREET.

THE WEATHER

Fair tonight. Sunday partly cloudy to cloudy; probably fair, light southwest winds.

THE LOWELL SUN

6 O'CLOCK

ESTABLISHED 1878 | LOWELL MASS. SATURDAY JULY 10 1909 | PRICE ONE CENT

POLICE BOARD

NIGHT EDITION

THE FIRE DEPT.

Fighting Blaze on the Woodland of Thomas Varnum

The fire which broke out on the valuable woodland of Thomas Varnum and spread to that of Edward Carney, on West Meadow road, off Varnum avenue, Thursday afternoon, and has been burning intermittently since that time, broke out again this morning and at the time of going to press this afternoon the fire department was still fighting the flames.

Thursday afternoon's fire burned over about 12 acres of valuable timber land and resulted in doing damage to the extent of about $1000.

Yesterday the fire broke out again and a portion of the department responded and succeeded in extinguishing the flames. About five o'clock yesterday afternoon the fire rekindled and an alarm was sent in from box 74. A number of the firemen remained on the scene until ten o'clock last night.

This morning about ten o'clock Chief Hosmer was notified that the fire had broken out again and he sent Assistant Chief Norton and several pieces of apparatus to the scene. The chief told his assistant that in case the fire got beyond his control to send in a ball alarm.

About eleven o'clock a bell alarm was sounded and several other pieces of apparatus were rushed to the fire.

CORPORATIONS

Will Try to Halt New Tax Law

WASHINGTON, July 10.—Confirmation of the expectation that the large corporations will seek to halt the collection of taxes under the corporation tax bill, if that measure is enacted, by an appeal to the courts to test the constitutionality of the law, was given yesterday by an official of the treasury department, who has just returned from New York.

The possibility of suspension of this expected large source of revenue and the possible necessity in that event of a bond issue by the government to meet the situation in the treasury have caused concern not alone among the treasury officials, but among political leaders, who point to the political consequences attributed to the bond issues by the Cleveland administration.

The department of justice officials believe the bill, if enacted, will be found to be constitutional, but that pending a determination of the case in the courts, if such action is taken, the collection of the tax will not be interrupted.

It is pointed out that the secretary has ample resources at hand with which to meet all obligations and fully to sustain the government credit. The government receipts are increasing at a gratifying rate.

BODY IDENTIFIED

PROVIDENCE, R. I., July 10.—The young woman who was one of the two girls in a lodging house fire in this city yesterday was identified today as May Farrell, 22 years old, of Boston. She was employed as a bookkeeper in Boston and came here about two weeks ago on a visit.

MR. SAMUEL RE-ELECTED

LONDON, July 10.—The bye election held today in the Cleveland division of North Reading, Yorkshire, in consequence of the promotion of Herbert Louis Samuel to the chancellorship of the duchy of Lancaster in succession to Lord Fitzmaurice resulted in the re-election of Mr. Samuel, who obtained a majority of 971 votes. The last election contested in the Cleveland division was in 1902 when Mr. Samuel who is a liberal, received a majority of 2036. The present campaign was centered on the budget and the Unionists regard the outcome of the contest as a condemnation of the government's financial policy.

FUNERAL NOTICE.

HUBBARD—The funeral of John Hubbard, the little boy who was drowned, yesterday, will take place from the home of his parents, 4 Jewett ave., Sunday afternoon at 2.30 o'clock. Funeral Director James W. McKenna in charge.

MURDER AND SUICIDE

LANSING, Mich., July 10.—Charles Thayer, a farmer living south of this city came here today and killed his wife at the house where she was working. Thayer then fatally shot himself. He was enraged because the woman would not live with him.

BUNCH OF KEYS found. Owner can have same by proving property and paying for this adv. by inquiring at Sun Office.

OLD RESIDENT

Mrs. Margaret Doyle Died Suddenly

Mrs. Margaret Doyle, one of the oldest residents of the city, died today at the home of her daughter, Mrs. Patrick Teague, 160 Mammoth road. Deceased passed away after an illness lasting only one hour. She was a highly respected member of St. Patrick's parish and for years resided in Merrimack street opposite city hall.

She leaves a daughter, Mrs. Patrick Teague, and six grandchildren, Dr. Edward, Frank, Daniel and George Teague, of New York city, Walter, of Boston, Mrs. George S. Harris, Arthur and Gertrude of Georgia, and one great grandchild, George Harris, of Georgia. The family request that no flowers be sent. Funeral notice later.

ANNUAL CRUISE

OF THE EASTERN YACHT CLUB STARTED

MARBLEHEAD, July 10.—With 250 miles of familiar and pleasant water ahead of them more than a score of the largest and fastest yachts of the Eastern Yacht club started off two hours after sunrise today on the annual cruise "Down East." Thirteen schooners and ten sloops participated in the 75 mile run today across the lower portion of the gulf of Maine to Portland. The run down the Maine coast this year as usual terminates at Bar Harbor. The cruise will consist of five racing runs including the one today and three days to be spent in pleasure sailing among the islands of Casco, Penobscott and Blue Hill bays.

The start was given at 6.20 and two minutes afterwards the small sloops Heron, Sakuntala and Kewanna went over the line. They were followed in five minutes by the larger single stickers. In this latter fleet was the old cup defender Vigilant now a yawl, the yawls Saiglinda and the sloops Eilin, Doris, Humma, Gloriana and Adventuress.

With the sloops well away the schooners came to the line. This fleet included the Vencna, Loyal, Nope, Leslie, Irolita, Mariette and Sunshine. The big schooners including the Taormina, Constellation and the auxiliaries Emerald, Constance, Chanticleer, Savarona and Arbella brought up the rear.

The yachts went away under clear skies and with a light but favorable breeze from the southwest.

At Bar Harbor cups will be awarded for the best total corrected time by both schooners and sloops.

HELD FOR GRAND JURY.

WESTERLY, R. I., July 10.—Mandeville Hall, alias Charles W. Stevens, a bogus Yale graduate, a bogus member of clubs and a bogus attache to the American embassy at Paris, pleaded not guilty in the district court at Westerly this morning to obtaining money under false pretenses and was bound over to the grand jury in $1000 bail. It is claimed that he was around Watch Hill and paid his bills with checks on the Fifth Avenue bank of New York, signing them "Charles W. Stevens." These checks were found to be no good.

REMOVED AT NOON

New Board: Simon B. Harris, Hon. C. S. Lilley and W. C. MacBrayne

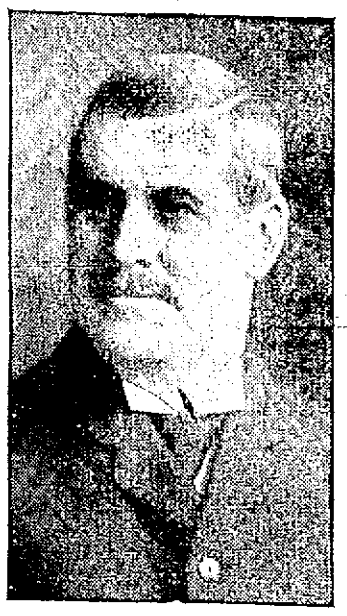

FRANK K. STEARNS

THOMAS P. BOULGER

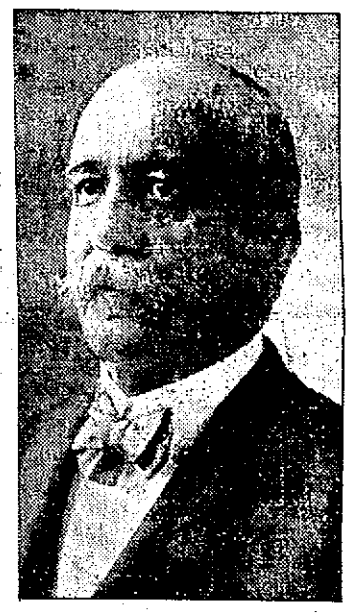

CHARLES H. HANSON

The Findings Were With the Notice and Make 64 Typewritten Pages—Names of the Appointees to the New Board Made Known at 2.30 P. M.—Simon B. Harris For Chairman of the Board

THE REMOVAL OF THE POLICE BOARD AT NOON WAS SOON FOLLOWED BY THE APPOINTMENT OF THE NEW BOARD WHICH WILL BE MADE UP AS FOLLOWS: SIMON B. HARRIS, CHAIRMAN; HON. CHARLES LILLEY AND WINFRED C. MACBRAYNE. THE MAYOR MADE KNOWN HIS APPOINTMENTS TO THE PRESS AT 2.30 THIS AFTERNOON. HIS NOTICES OF APPOINTMENTS WERE AS FOLLOWS:

LETTER TO MR. HARRIS

July 10, 1909.

Simon B. Harris,
Lowell, Mass.

Dear Sir—I have this day appointed you a member of the board of police of Lowell, to fill for the unexpired term, the place made vacant by the removal of Frank K. Stearns. I also designate and appoint you to act as chairman of said board of police.

Respectfully yours,
GEORGE H. BROWN, Mayor.

LETTER TO MR. LILLEY

July 10, 1909.

Mr. Charles S. Lilley,
236 Fairmont St., Lowell, Mass.

Dear Sir—I have this day appointed you a member of the board of police of the City of Lowell, to fill for the unexpired term the place made vacant by the remov of Thomas P. Boulger.

Respectfully yours,
GEORGE H. BROWN, Mayor.

LETTER TO MR. MacBRAYNE

July 10, 1909.

Winfred C. MacBrayne,
Lowell, Mass.

Dear Sir—I have this day appointed you a member of the board of police of the City of Lowell to fill for the unexpired term, the place made vacant by the removal of Charles H. Hanson.

Respectfully yours,
GEORGE H. BROWN, Mayor.

POLICE BOARD REMOVED

Mayor Brown has removed Police Commissioners Frank K. Stearns, Charles H. Hanson and Thomas P. Boulger from office. The axe fell at the noon hour today when formal notices of removal, together with copies of the mayor's findings, were sent by messenger to the commissioners. The messengers were City Messenger Pattee and his assistant, Homer Turcotte.

The fact that the mayor removed the police board did not create anything resembling a surprise. It was generally expected that he would, but it is not generally believed that the courts will sustain his action. The formal notice of removal as served upon the three commissioners was as follows:

12 O'Clock, Noon.

Mr. ————

Member of the Board of Police.

Dear Sir:—

Having carefully reviewed and considered the evidence against you in the matter of the charges preferred by me on March 17, 1909, I hereby notify you that I have on this day at the above hour removed you from your office as a member of said board and submit herewith my reasons therefor.

Yours respectfully

GEORGE H. BROWN, Mayor.

The findings cover no less than 64 closely written sheets of foolscap. Commissioner Boulger had been reading for an hour and a half when a representative for The Sun dropped in upon him and asked if he had anything to say relative to the mayor's action.

Continued to page two

AT ST. PETER'S

Holy Name Society to Receive Communion

Tomorrow will be the quarterly communion day of St. Peter's Holy Name society, and the biggest attendance since the formation of the society is expected. Since the last communion day over 600 new members have been received into the society and hence it is generally felt that over 1000 members will approach the altar rail. The members will meet in the Fair hall at 7.40 o'clock in the morning and will proceed to St. Paul's chapel where seats will be reserved at the 8 o'clock mass. The Holy Name choir, under the direction of Jas. E. Donnelly, will render a special musical program. In the evening the monthly religious meeting will be held with Rev. John Burns officiating.

Out of respect to the memory of the late Rev. Michael Ronan, pastor of St. Peter's and an earnest friend of the society, it has been decided not to hold any breakfast after mass tomorrow as has been the custom since the quarterly communion idea was inaugurated. Rev. Fr. Burns, the spiritual director and President William F. Daly expect that every member of the society will appear tomorrow.

Y. M. C. I. Communion

The quarterly communion of the Young Men's Catholic Institute will take place tomorrow and the members will attend the 7.30 o'clock mass at the Immaculate Conception church. The Y. M. C. I. choir will assist. After mass the members will have breakfast in the Y. M. C. I. hall, followed by the regular business meeting of the society and an entertainment, President William King will preside.

AUTO PARADE

GREAT EVENT WAS HELD IN DETROIT TODAY

DETROIT, July 10.—An automobile parade which is said to be the biggest ever held in the history of the industry was the feature of today's preliminaries to the great auto durability run which starts from here next Monday for Denver. Over a thousand machines of every sort and description beautifully decorated with flowers and bunting were entered.

Starting from Woodward avenue and the grand boulevard the paraders moved down through the business section of Woodward avenue and thence out Jefferson avenue to Belle Isle Bridge and across for a tour around the island. Then all of the machines were banked on the parade ground for a huge panoramic picture.

Practically all of the machines which will participate in the run are parked today in Cadillac square under guard of officers and representatives of the committee in charge of the tour. Hundreds of men prominent in the auto world are here and more are arriving on every train.

TO TRANSFER COLLEGE

WASHINGTON, July 10.—The American board of foreign missions received a cablegram from its treasurer at Constantinople, the Rev. Mr. Peet, announcing that after more than two years of negotiating an irade had been secured from the Turkish government for the transfer of the American college for girls from Scutari on the Asiatic side of the Bosphorus to its new commanding site above Constantinople upon the European side. The officers of the American board state that this case has been a most trying one as Turkish officials and Sultan Abdul himself openly opposed the removal of this growing and influential college for women to a more prominent place. The case was referred to Washington more than a year ago and has been the cause of much diplomatic correspondence. The settlement of the case leaves the college free to begin the construction and development of the new plant.

MRS. ROOSEVELT IN ROME

NAPLES, July 10.—Mrs. Theodore Roosevelt and her three children, Miss Ethel, Archie and Quentin arrived here aboard the White Star liner Cretic, which left New York June 26. The party will go to the villa of Mrs. Carow, Mrs. Roosevelt's sister in Rome.

RIVERS ARE RISING

KANSAS CITY, July 10.—Renewed heavy rains in Missouri and Kansas last night again sent up the Missouri and Kansas rivers and their tributaries but no serious result will follow according to the local weather observer. At Dickinson in central Kansas a fall of nine inches of water last night was reported and hundreds of acres of wheat are said to be ruined. An effort was made today to raise the submerged cars of the Santa Fe train wrecked Wednesday near Pomona, Kansas.

TO BE SPONSOR.

BATH, Me., July 10.—Miss Genevieve Verden of Louisville, Ky., grand niece of the late Lieut. Commander W. C. Flusher, U. S. N., will be sponsor for the torpedo boat destroyer Flusher which is to be launched at 2.30 p. m. on July 20. The Flusher is the first to be launched of a fleet of five being built here.

AMETHYST AND PEARL BROOCH PIN lost Sunday night, July 4. Liberal reward at 156 Wilder st.

JIM FOSTER DEAD

Proprietor of "Foster's Tavern" Passed Awas

James A. Foster, familiarly called "Jim" Foster, and proprietor for many years of the celebrated Foster's Tavern at North Pelham, died yesterday, at his home on the Mammoth road, North Pelham, the site of the old tavern where the funeral will take place tomorrow afternoon.

The deceased had been proprietor of the famous old tavern for years, succeeding his father. He is survived by one daughter, Mrs. Ida Brown of Pelham. He was one of Pelham's best known residents and was noted for his charity and good fellowship.

DEATHS

KANE—Catherine, Kane, age 61 years, died this morning at her late home 38 Union street. The deceased was an old resident of this city and a devote member of St. Peter's church. She enjoyed a large circle of friends who will be pained to learn of her death. She leaves to mourn her loss, one daughter, Elizabeth M. two sons, Lawrence J. and Patrick H. all of this city; one sister, Margaret McPhilamy, and one brother, John McPhilamy. Funeral will take place Tuesday morning at 8 o'clock from the home 38 Union street. Solemn high mass of requiem at St. Peter's church at 9 o'clock. Undertakers M. H. McDonough & Sons in charge.

FUNERALS

McCALPIN—The funeral of Mrs. Margaret McCalpin took place this morning from the funeral parlors of James W. McKenna, 419 Bridge street and proceeded to St. Michael's church where at 9 o'clock a high mass of requiem was celebrated by Rev. E. A. Carney. The choir sang the Vatican funeral requiem. At the conclusion of mass "In Paradisium" and "Ego Sum Benedictus" was rendered and as the remains were borne from the church "De Profundis" was chanted by the choir, Miss Carolyn White presided at the organ. The bearers were Messrs. Robert Hamilton, Michael Moran, Robert Laird and Robert Devaney. Interment was in the family lot in the Catholic cemetery where Rev. Fr. Carney read the committal service at the grave. Funeral Director James W. McKenna in charge.

CARRIER PIGEONS RACE

FLINT, Mich., July 10.—One hundred carrier pigeons representing four homing associations of Paterson, N. J., started from here today in a race to that city. The birds arrived yesterday by express and were released this morning. The distance is 800 miles and it is expected that the leaders in the race will be home by this evening.

NEW CASES OF CHOLERA

ST. PETERSBURG, July 10.—New cases to the number of 124 were reported to the municipal hospitals during the 24 hours ending at noon today, together with 42 suspected cases. The deaths during that period numbered 1. The St. Petersburg hospitals are now treating 812 cases.

BE SURE YOU HAVE ONE

The hot weather is again at hand and you should be prepared to meet it by having an electric fan ready for use. So comforting to have a cool, refreshing breeze at your service in the office or at your home.

Lowell Electric Light Corp.
50 Central Street

6 O'CLOCK

NATIONAL AUTO RACE

To be Run Over the Merrimack Valley Course

Is Creating Enthusiasm Throughout the Country — The Entry List Will be a Record Breaker — Robertson Will Drive a Herreshoff Car — Various Committees Appointed by Automobile Club Have Arrangements Well Under Way — Echoes From New York

With the various committees, which will have charge of the monster automobile carnival to be held over the Merrimack Valley course during Labor day week, appointed and well organized, and the initial plans now well underway daily, there are new evidences that point toward the races to be held being the greatest ever held in this country and probably in the world.

The skeptical ones, who kept in the rear while the committee on finances of the Lowell Automobile club was striving hard to raise the $10,000 necessary to establish a guarantee fund, are now coming to the front and offering their assistance. The people in question are of the Missouri type—they have to be shown. They were shown that the men behind the carnival were of the right material and also that they had the "git up and git" to them. They further realized, the business men especially, that it was one of the best ideas ever presented to advertise the city.

With the name Lowell having been spread all over the country by the newspapers, the little dot on the map of Massachusetts, which marks the location of this city, has been greatly magnified and at the present time we are very much on the map. No one knows this better than the members of the press committee and the board of governors of the club, who are daily in touch with the principal papers throughout the country.

The thought that when it came to the American Automobile association to designate the city in which the national races would be held this year that the Lowell contingent would not be in the running, was dropped long ago for the Lowell Automobile club, thanks to the merchants and public spirited citizens had the goods behind it when it presented its plans. Another thing in its favor was the successful race held last year over the local course. All these things tended to make the A. A. A. favor the selection of Lowell as the place for the holding of the national championship races.

Of course there is a great deal of work to be done in the two months which intervenes between now and the holding of the races, but the various committees have their work well in hand and with a little energetic work on their part success will be assured.

The Grand Prize Race

Duncan Curry, in an article in the "Motor" for this month expresses his views in a manner which seems to indicate that the Lowell race will be the biggest event of the year. He says in part: "The question: Is the public tired of motor car racing? and, are there too many contests? can fairly be answered in the negative.

"It is perhaps true that there are too many contests where the rules and conditions are such that they fail to attract entries and others where the rules have been improperly enforced, which not only disgusted the public but kept many manufacturers from entering cars in competition. But when all is said and done there is a well-founded belief in the hearts of the manufacturers that when competition ends that day will see the decline of the automobile industry.

"There is considerable doubt whether either the Vanderbilt cup race or the Grand Prize contest will be held this year. Under the terms of the so-called "Peace Agreement" between the Automobile club of America and the American Automobile association it is agreed that a separate and new corporation controlled by the Long Island Motor Parkway was to handle both the Vanderbilt cup and the Grand Prize contests, but for some reason no such organization was formed.

Attempt to Discredit Lowell Race

In automobile racing as in other sports there is considerable jealousy and the enthusiasts in many of the places who were anxious to get the sanction for the national race tried to discredit the Lowell race, offering all kinds of harum scarum arguments against the holding of the race here, but they amounted to little for we got the sanction and now we will show the wise ones what we can do here.

It must be admitted that even some of the newspapers throughout the country until shown the folly of their methods, tried to belittle the Lowell race. For instance after Frank H. Hower of Buffalo, chairman of the American Automobile association contest committee, had paid a visit to this city and gone over the course and discussed the arrangements, some of the news despatches stated that Mr. Hower had returned, but had nothing to say relative to the Lowell race but had considerable to say relative to the Glidden tour and Hower trophy.

What Hower Said

What Hower really said if the newspapers desired to quote him correctly, was the following, which is quoted by Curry: "So far as the holding of the Vanderbilt cup race is concerned, I personally know nothing about the matter, but I doubt very much if one is held, and I think the Lowell stock car race will take its place. Taking everything into consideration, I believe the racing and contest situation is in a better and firmer basis than it ever was before, as we now have the hearty cooperation of the manufacturers who have not only assisted us in every possible way, but have sent out a strong personal letter to the dealers and agents who handle their cars to steer clear of all races, contests and hillclimbs not sanctioned by our association."

Have Seen the Light

The disgruntled newspapers, which we are glad to state are few in number, have seen the light and are fast getting into line and booming the coming carnival, and if their reports can be taken as a criterion during the week of racing here there will be present enthusiasts from all over the country.

New York is a hot bed of enthusiasm and the automobiling public of the metropolis is anxiously awaiting the opening of the carnival.

Question of Speed

The speed question is one of the all absorbing matters of discussion among the enthusiasts at the present time. There seems to be a general greed for speed, irrespective of the dangers entailed. While the time made over the course last year was by no means record breaking, it was on a par with the time made in the majority of the big events of the world. Of course the fastest time has been made on foreign courses, but it cost a barrel of money to secure the fast time, it being necessary to build fences along the greater portion of the course and do various other things which enabled the drivers to make fast time, but they were no more interesting than the events held in this country where such fast time was not made.

As the speed increases the danger increases and one of the problems which is being doped out by the Lowell Automobile club and the A. A. A. is whether or not it is safe to make the course too safe. That sounds rather funny, but nevertheless it is true.

Take for instance last year's race, the drivers knew that the S curve beyond the Vesper Country club, the Hairpin turn, the dip, at Williams' farm and the entrance to and exit from Dunbar avenue were very bad places and care had to be taken in order to avoid a spill. With this knowledge the majority of the drivers were as careful as possible in negotiating the bad places and what was the result? The driver who took the curves the slowest was Strang, the winner of the race. He saved his car the great far which it would necessarily get by skidding around these bad turns on two wheels if he were going at a fast rate of speed. He went through the entire race without changing a tire and when he finished his engine was in good working order. If he had made the turns at the high rate of speed that some of the other riders did his tires would have been burned and tire trouble would in all probability result in his stopping for repairs and perhaps the losing of the race. But when it came to the straightaways Strang opened "her" up wide and the exhaust from his engine sounding like a cannonade cut a big hole in the distance.

On the other hand Burman made the turns, seldom cutting the speed down a notch, with the result that he racked his machine so badly that he had to make repairs which resulted in his disqualification. It was the same way with Burman in the Savannah races where he won second place. He should have captured first money and would have if he had taken precautions. He had a good lead on the field, but instead of using his advantage he tried to lessen the distance between himself and his nearest competitor. When he should have used care on the bad parts of the roads and turns he kept the throttle wide open and the jolting over the roads resulted in the gasoline tank being loosened and while he was repairing the tank he was passed.

While the Hairpin turn will be slightly banked after and probably some concrete used, it is the contention of those who know that if the Hairpin is too safe it will invite overspeeding which will result in accidents. No [illegible] as to invite speed racing is sure to mean accidents.

Mile a Minute Fast Enough

Last year Strang negotiated the course at the rate of 58.6 miles an hour, the fastest lap being done in ten minutes and 44 seconds. This year, however, it is expected that the average will be close to 60 miles an hour, or a mile a minute.

Big List of Entries

That there will be between 40 and 50 entries is now an assured thing. There will be between 20 and 25 cars in the national stock car race to be held probably on Wednesday and the sweepstake races on Monday and Tuesday will have a big entry list.

Such men as Strang, Robertson, De Palma, Lescault, Denison, Bourque, Burman, Chevrolet, Poole, Grant, Lyttle, Hemery, Haupt, Millet and many others will be among the entries, and present indications are that the foreign makes of machines will be well represented.

Robertson a Favorite

George Robertson, who won the Vanderbilt cup race in a Locomobile, took third in the Lowell race and made good showings in the Indiana trophy and Cobe races in the west recently, is a general favorite every place he goes and the writer is in receipt of a communication stating that Robertson will be seen here with a Herreshoff car.

From now until the first of August Robertson will spend the most of his time in and about Bristol, Conn., where the new Haupt cars are building. The two racing runabouts which are being constructed there will be ready for the road in a week and will be actively campaigned from the first of August by Robertson.

The communication also states that Willie Haupt will also drive a Herreshoff in the Lowell race, while a third driver now under contract may also put in an appearance.

When one factory is sending a team of two and probably three men it can be readily seen that the entry list will be a large one.

Kulick May Drive

It is probable that Frank Kulick may drive a big Ford in the Lowell races. A couple of years ago Henry Ford built a big racer which Kulick crashed through the fence of the fair grounds at Detroit while traveling at a rate of speed that has never been equaled on a circular mile track. The accident almost proved fatal to Kulick, in fact it has left him with a noticeable limp and he was laid up for almost a year after the accident happened.

Kulick has been trying to have Ford rebuild the racing car, but the latter would not condescend to do so, but finally promised to do so if the Ford won the transcontinental race recently held. The Ford No. 2 won the race and now Mr. Ford will rebuild the big racer and the car will be entered in all free-for-all events.

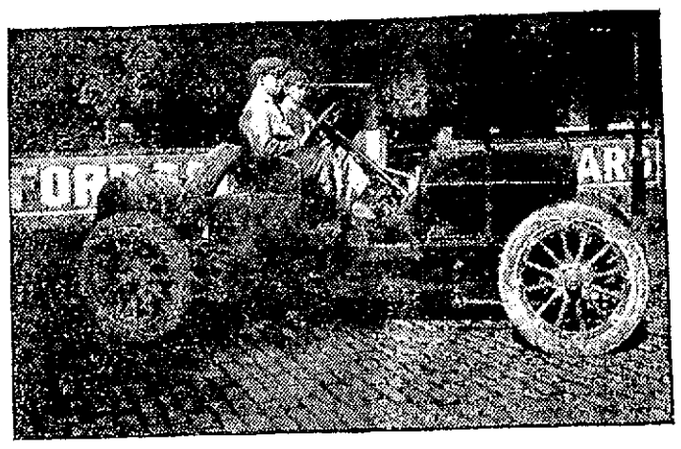

GEORGE ROBERTSON, WHO WILL DRIVE A HERRESHOFF CAR IN LOWELL RACE.

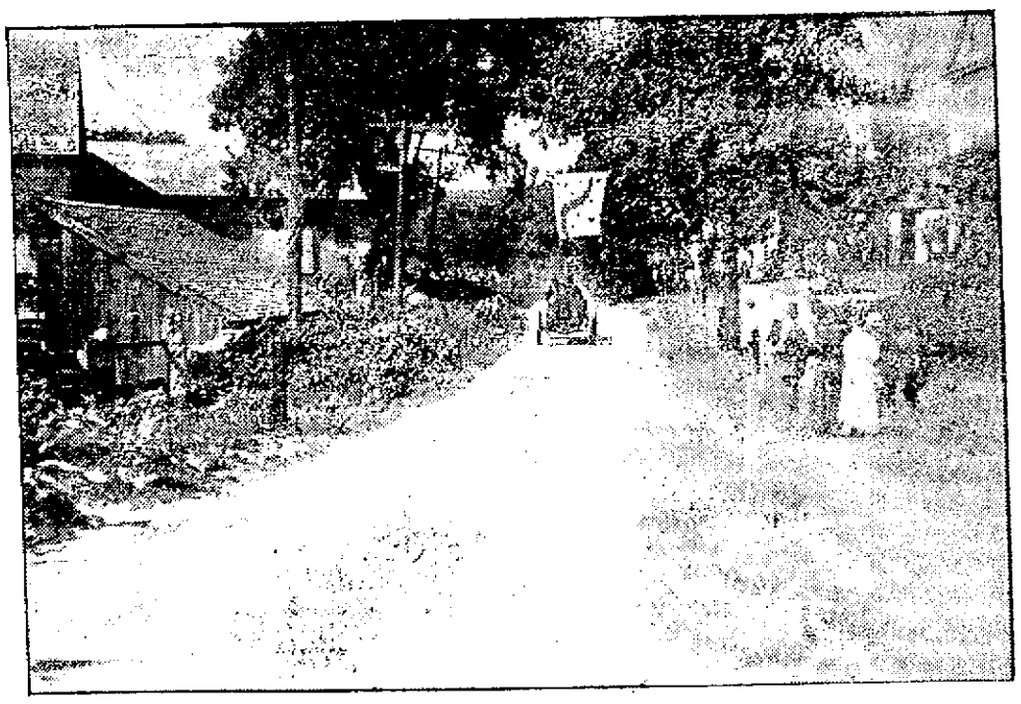

APPROACHING DIP AT WILLIAMS' FARM, ONE OF THE DANGER POINTS ON THE MERRIMACK VALLEY COURSE.

Hot Weather makes it impossible to keep the skin in comfortable condition without the aid of Hood's Lotion. 25c. or 50c. a bottle. All druggists.

Dyspeplets promptly and entirely relieve sour stomach and all other every-day dyspeptic troubles. They are pleasant to take and economical. Get a 10c., 50c. or $1 box today, on your way home. Remember the name, Dyspeplets.

TWO CLAIMANTS

To the Office of City Solicitor

CAMBRIDGE, July 10.—Because the city has two claimants to the office of city solicitor, Mayor William F. Brooks has been compelled to seek legal advice from other sources, and today Francis J. Cardy, a Boston lawyer, was engaged to solve the solicitorship. Cardy now will have to decide which of the two claimants, Gilbert Peavy, non-partisan, or James Aleward, democrat, is the city's legal adviser.

The city solicitor is an appointee of the Cambridge city council. Mr. Peavy was appointed to the office under a previous administration and recently an attempt was made to oust him from his position. When several members of the city council were absent from the meeting some of the other members held a rump session and appointed Mr. Aleward city solicitor. Mr. Peavy claimed that Aleward's appointment was not made legally and he refused to surrender the office.

$25,000 DAMAGE

MALDEN, July 10.—A fire that started in a barrel of waste underneath a back piazza today rapidly assumed such proportions that three wooden and one brick building were practically destroyed with a loss of about $25,000. The scene o fthe blaze was what is called Suffolk square at the junction of Bryant and Cross streets.

The fire originated in a barrel of waste under a piazza in the rear of a three-story wooden block owned by Harry Pastine. On the first floor the building was occupied by the millinery store of Abe Margen and the shoe store of Morris Willensky while the second and third floors were occupied by several families. Adjoining the Pastine block and connected by a wooden runway was a brick block. The fire traveled across the runway and destroyed the interior of the brick block. On the other side of the Pastine block were two wooden apartment blocks owned by Max Moglesky and Abe Rubinovitch. Both of these were badly damaged. The Pastine block was practically destroyed.

MORTALITY OF LOWELL

For the week ending July 10, 1909. Population, 96,846; total deaths, 21; deaths under five, 8; acute lung diseases 1.

Death rate: 12.95 against 18.34 and 16.28 for previous two weeks.

Infectious diseases reported: Typhoid fever, 1; diphtheria, 1; measles, 11.

Board of Health.

MANSLAUGHTER CHARGE

BOSTON, July 10.—An indictment charging manslaughter against John J. McAuliffe of Boston, was returned by the Suffolk county grand jury today. It is alleged that McAuliffe fatally stabbed John R. McCash in a fight on June 28.

THE POLICE BOARD REMOVED

Continued

The Mayor's Findings

After the introduction in which Mayor Brown enumerates the steps that led to the public hearing of the police board, the main points of the findings are as follows:—

In the matter of the complaint dated March 17, 1909, of George H. Brown, Mayor of the City of Lowell, against Frank K. Stearns, Charles H. Hanson, and Thomas P. Boulger, members of the Board of Police of the city of Lowell, for malfeasance, incapacity, and neglect of duty:

On February 20, 1909, I sent a communication to Frank K. Stearns, Chairman of the Board of Police, requesting that the records of the board from the time of the appointment of its members about December 17, 1907, be delivered to the City Messenger for inspection in the course of my official duties as mayor and was informed by the board, through the chairman, that they were unable to comply with my request, deeming it their duty to retain custody of their records and other documents desired, but that they would place such records at my disposal for inspection at the office of the Board. Accordingly, in conjunction with counsel and at some inconvenience, I began said examination on the 24th day of Feb., 1909, and during the ten or more days required for this work myself and counsel were subjected to the espionage of the commissioners, their clerk, their stenographer acting as if under instructions with book in hand making notes of what was said and done between me and counsel, and within the hearing and observation of members of the press and others, although I frequently renewed my request that the various reports of hearings and other documents which were not in actual use and of which there were copies, should be submitted to me with proper vouchers or other protection, if necessary for examination at my office. This privilege was denied me and the inquiry proceeded at the office of the Board under the circumstances and in the manner aforesaid until concluded.

On March 20, 1909, when these commissioners first appeared before me, Mr. Bent, representing his client and the other commissioners, made a motion "in the nature of an appeal as to the jurisdiction of this court to hear these charges," and in the course of his remarks called my attention to "such utterances" without specifying what they were "as Your Honor was pleased to make at the time of Your Honor's election and previous thereto," and further suggested that the condition of my mind in this matter would not permit me to proceed in a judicial manner toward these respondents.

If anything could be inferred from my actions and utterances before or since election, so far as the record discloses, nothing was shown or claimed that I ever said I would remove these commissioners arbitrarily and without fair and proper proceedings according to law. These charges were preferred only after considerable and careful investigation by me and my counsel, and the charges were preferred only because I deemed it to be my duty as the chief executive officer of the city, charged with the supervision and correction of subordinate departments. The statutes creating such commissions provide for these remedies, and if the proceedings of mayors thereunder were always to be construed as influenced by political or other prejudice the object and methods of the legislature would be defeated.

The following charges were waived before the close of the hearing and I, therefore, make no further reference to any of them:—Said charges are numbered respectively, 30, 35, 36, 38, 39 and 42.

Charges 1, 2, 3, 4, 5 and 6, in brief, pertain to the failure of the board to enforce the laws relative to the sales of intoxicating liquors in hotels on the Lord's Day, and to their action in granting licenses to innkeepers and later permitting them to conduct their business in such a manner as to evade the laws of the commonwealth. These three commissioners asumed their duties about December 17, 1907, at a time when the methods employed by the innkeepers in making sales of liquor on the Lord's day were prominently before the people and constituted an issue which this board was called upon to meet, in view of certain policies laid down by their predecessor, F. N. Wier, Esq., the enforcement of which had led to complaints then pending against all the licensed hotel keepers of the city. The commissioners testified that at the time of their appointment they were pledged by the then mayor to carry out aggressively the policies of Mr. Wier. Within two weeks after their appointment this board not in conference with the hotel keepers, as may be seen in Volume 2, page 85, of the record. At that meeting there was a very full discussion of the subject of Sunday sales of liquor, and the views and directions of Mr. Wier were explained to the commissioners by Superintendent Moffatt, who also gave the board the benefit of his opinions and experience.

The superintendent further stated that every time any of the licensees disobeyed these orders there would be opportunity for complaint.

About this time four or more officers, by direction of the board, were appointed by the superintendent to make weekly visits to the hotels on Sundays and holidays, and their observations were reported to the superintendent. They may be found extending over several volumes beginning with volume 2, page 116. The commissioners claimed that these reports were not called to their attention until after February 25th, 1908, when a vote was taken instructing the superintendent to report thereafter "at every meeting all violations of the liquor laws occurring on the previous Sunday." (See volume 17, page 1644) Although the board was chargeable with knowledge that these reports were being obtained by their officers and superintendent prior to this vote, there is no question that after Feb. 25, 1908, these reports, two in number from four officers, were submitted weekly to the superintendent and by him read to the board at the regular weekly meetings. A review of these reports will prove that from the very Sunday succeeding the conference on Dec. 23, 1907, the policies of Mr. Wier were ignored and the practices they prohibited were permitted, tending to show, and frequently showing, actual violations of the law in the sales and service of liquors in all the hotels. Here follow reports as read at the hearing:

All of these hotel keepers who applied were granted a renewal of their licenses with the knowledge of these facts and practices before the Board and of recent convictions, notwithstanding the petitions and protests of the officials of the Law and Order League (See volume 3, page 237, and volume 4, page 340) and of about nine hundred persons whose names appear in the petitions reported in volume 3, page 230. From and after the first of May, 1908, the reports of these special officers were made weekly as usual and a perusal of them will show that conditions grew steadily worse until as late as November 27, 1908, when at a conference of the Hotel keepers with the Board, the former "were given to understand that conditions affecting the service of food and liquors in their hotels on Sundays were unsatisfacory."

Along about the month of June, the Commissioners claimed that because of the information received from reading the charge to the jury of Mr. Justice Bell in the case of the Commonwealth vs. Holden (See exhibit No. 74) they came to the conclusion that Mr. Wier's policies were not drastic enough to control conditions. After thoroughly digesting Judge Bell's charge, as it would appear, and after repudiating the theories of Mr. Wier, who, the evidence showed, had been District Attorney in Middlesex County for a number of years, and after this lapse of time, it would be reasonable to expect of the Board an improvement in the conduct of the business in the local hotels on Sundays and holidays. I submit that no change, except for the worse, was discernible from the reports of the officers, and that conditions, in fact, became more lax in the enforcement of the law.

In brief, from December 27, 1907, when these commissioners in a militant spirit assumed their duties, up to November 27, 1908, eleven months later, when Chairman Stearns declared "that there has been a general inclination downward from the standard which was outlined at the beginning of the year," (See Volume 7, page 586 a.) nothing has been done in the way of punishment for any of the numerous infractions of the law reported to the board as coming within the actual knowledge of four of their own trusted officers, and the records disclosed only three or four instances when any of these hotel men were called before the board within the above period. The "calls" amounted to assurance on the part of the proprietors that they were doing the best they could and were unconscious of any wrong doing, and a mere warning from the commissioners. If, as claimed, all these reported violations of weekly occurrence were investigated, these hotel keepers must have been regular attendants at the meetings of the board. Furthermore some improvement might reasonably have been expected and some records made of these investigations with the reasons therefor and the results thereof, as the statute creating the board required them to make "of their doings." From the testimony of the commissioners it is very apparent that every time that they were confronted with the report of positive violations, such as service to drunks contrary to the conditions of their licenses, they tried to defend and to extricate themselves for their failure to act by admitting the violations with the proviso "if the proprietor was present" or "if the proprietor knew of it."

Now what important facts were detailed in the reports of the officers that should have suggested to the commissioners that the sales made in these hotels on Sundays were irregular and illegal? The unrestricted and almost exclusive service of liquors with sandwiches in bar-rooms and in slips, booths, stalls and rear parts of barrooms, and in serving rooms, so-called, that were used on Sundays and not on week days; the absence of service in regular dining rooms; employment of extra help; the use of extra tables and the use of cash registers in barrooms; the presence of trays of sandwiches ready-made and placed on bars or nearby; the "congregations of men" present at all hours, except after May 1st, 1908, between 10 a. m., and 12 m.; the large proportion of patrons who drank their liquor but left the sandwiches untouched; the many instances in which sandwiches were only partly eaten, and replaced or broken and destroyed and other sandwiches substituted, it being then evident that persons who would not eat the first sandwich, certainly would have no need of a second or third sandwich; the fact that on Sundays and holidays the entrances to the bar-rooms of these hotels were open a great deal of the time and that persons came directly from the street into the bar-rooms and serving rooms and left in the same way without any communication with the office; the large number present and leaving before 10 a. m., and the throngs that came in immediately after 12 noon, and were served with liquors; the closing of all service in the hotels at 11 p. m., and the patrons practically ordered out at that hour; the presence of the proprietors and managers, floor-walkers and other persons about the doors or near the bars to keep away intoxicated persons as indicative of the nature and extent of the traffic; the frequent service of liquors to intoxicated persons and the refusal of service to many such persons who applied for liquors; the frequent service of soup and beer as a joint order, especially in the early hours of the morning; the dress of customers, with hats, and coats on smoking and expectorating; "and a general atmosphere of neglect" and the absence of anything in the conduct or appearance of the customers to indicate that they were bona fide guests, and no questions asked or tests applied to determine the intentions and purposes of the patrons; the many instances where persons were refused services for not ordering properly or because they had had enough; the fact that all who came were served and none refused on the mere question of whether the customer was a guest or not; the numerous references to patrons being known to the officers and many so-called foreigners; the use of signals and sentinels, and the further fact that all these things occurred under the open observation of well known officers and carried on apparently in confidence of the consent of the board or in defiance of its authority; the many times that ten cents was paid for a sandwich and bottle of beer and a sandwich and whiskey, which suggested, as Supt. Moffatt said, that no charge was made for the sandwich, although Chairman Stearns testified that the board did not know the price of whiskey, whether it was ten cents or a dollar; and the absence of table cloths, castors, knives, forks and other utensils usually accompanying the service of food.

The theory of serving liquors with food is on the assumption that customers need the food and one would naturally expect it to be served on Sundays in dining rooms and not in bar-rooms or their appurtenances. The innumerable occasions when sandwiches were served and not eaten or even touched would indicate that the customers:

First: Did not order them.

Second: And if they did they did not want them.

Third: That they were not fit to eat or intended to be eaten.

Fourth: Were served as a subterfuge for the sale of drink.

Fifth:—The frequency of such service would suggest a system to evade the law.

Sixth.—Notice of this system would be imputed to the board.

Seventh:—It would be notice to the proprietor and put him on his peril.

But the board asserted that the hotel keepers were honest in their interpretation of the law and were acting under legal advice in the way they made sales of liquors on Sundays and holidays. That absurd claim or bluff should have had no weight with the commissioners and should not have prevented them from taking the necessary steps to refute it, as was proven ultimately when the order of January 14, 1909, hereafter discussed, was issued.

I find that these commissioners knowingly permitted illegal methods of sales and service of intoxicating liquors on Sundays and holidays in the licensed inns of Lowell, and that they made no genuine effort in good faith to stop said sales until after I was elected mayor; that by their procrastination there was a steady and continuous "inclination downward" in the management of these hotels for a year after the appointment of this board, and that an improvement was brought about only from fear of consequences under a new administration, and, in my opinion, in view of all the evidence and circumstances, that improvement would and was meant to continue only as long as the attitude of the chief executive made it necessary; that with the cunning and intelligence displayed by these commissioners it would be absurd to believe they seriously relied on what the law was going to be some time in the remote and uncertain future, and not on what, so far as their duties were concerned, it undoubtedly was at the time they were receiving weekly notice of positive, conclusive and corroborated evidence of how the laws pertaining to the sales of intoxicating liquors were being constantly violated in the licensed inns of Lowell.

I find that these commissioners granted too many innkeepers licenses with previous knowledge that there was no public necessity for so many hotels, and that this was known or should have been known, to them by reason of their experience as commissioners and from communications and protests conveyed to them beforehand.

I find that after granting these licenses this board allowed innkeepers to conduct their business in such a manner, and in spite of information and protests, as to violate the laws of this Commonwealth with regard to the sales of intoxicating liquors.

I find that these commissioners did not seasonably or in good faith prosecute these innkeepers for open and continuous evasions and violations of the provisions of their licenses but permitted said licensees to indulge at length and without restraint in practices offensive to the community and in defiance and violation of the law.

I find, therefore, that under all these several charges these commissioners were respectively guilty of malfeasance and neglect of duty.

The principal charges are then dealt with separately and urged in support of the general findings."

WESTON'S WALK.

SAN FRANCISCO, July 10.—Edward Payson Weston, nearing the end of his trans-continental walk, sent the following despatch to the Associated Press today:

"Colfax, Cal., July 10.

"Leaving Cisco at 9.30 Friday morning, I started a walk of fourteen tedious miles through the snow-sheds but only walked two miles when I took the overland stage route and continued on this until I reached Blue Canyon. After an hour and half's rest I continued on my walk to Colfa, not stopping once on the way. At 11.14 I reached Colfa where I rested, making a total of 38 miles for Friday and a grand total of 3751 miles. I will leave Colfa shortly after 9 o'clock this morning and will stop at some quiet place about ten miles this side of Sacramento over Sunday.

(Signed)

"Edward Payson Weston."

ACCIDENTAL DEATH

WASHINGTON, July 10.—"Accidental death" was the verdict of the coroner's jury today which inquired into the loss of life by Major James Long, U. S. A. retired, who yesterday was knocked down by an automobile. Mr. Lawrence who was being instructed in the operation of the machine by the chauffeur, Green, both of whom were arrested and held in $5000 bail, were released.

MEAT INSPECTOR DISCHARGED

EAST ST. LOUIS, July 10.—Julius Bischoff of Belleville, one of the government meat inspectors, who was discharged after he had sustained the allegations of James F. Harms against the meat inspection service in the packing houses here, issued a sworn statement today which contained the gist of his testimony before the committee sent here by Secretary Wilson of the department of agriculture to investigate Harms' charges.

Bischoff's charges against the inspection system are more serious than those made by Harms and more specific.

CHIEF KILLED

CHIHUAHUA, Mexico, July 10.—Hunted by citizens and surrounded by a band of fifty rurales in the Progresomo mountains near Calabaculli, Zerferino Argulles, the murderer of at least a half dozen people, killed the chief of the rurales and made his escape through mountain passes but not until his father had been slain by the officers. Among Argulles' crimes was the murder of John Hanson, an American.

YACHT RACE STARTED

NEWPORT, R. I., July 10.—Eight fleet yachts started today in a race around Block Island in connection with the 82nd annual regatta of the New York Yacht club. There was a good 12 knot breeze blowing from the southwest making necessary a series of long beats to the island and a run home before the wind. The Altair and Dorlo were entered in the class for small sloops, the Istalena, Winsome and Aurora in the class for big sloops, while in the schooner class were the Queen, Corona and Eclipse. The sloops got away at 10.40 and the schooners ten minutes later, all the boats crossing the line of Brentons reef on the starboard tack. The yachts headed for the Narragansett shore on the first leg and when the first tack was made the Queen was leading the whole fleet and the Altaire had the better of the Dorlo. On the start the Istalena had the advantage but the Winsome got the wind and maintained the lead at the turn.

INAUGURATION DAY

CONCORD, N. H., July 10.—At a meeting of a committee of the trustees of Dartmouth college in this city today, Thursday, October 14, was named as the date of the inauguration of Ernest Fox Nichols, D. S. C., as president of the college in succession to Rev. Dr. William Jewett Tucker.

LATEST

A LIVELY FIGHT

In Which Seven Out-of-Town Men Were Engaged

A lively free-for-all-fight, which was indulged in by seven out of town rowdies who have been making Lowell their headquarters since the Fourth, took place on the South common last night. The fight attracted a large crowd of people to the scene among whom was Patrolmen John Clark and when the smoke of the battle had cleared away the officer had four of the fighters under arrest. He allowed one man to go his way and the other two had made their escape.

Since the Fourth ten of these undesirables have been hanging about the city and while they were carefully watched by the police the latter had no right to arrest them for they were not doing anything out of the way. The reason why they were kept under surveillance was in order that they might not commit crime.

Last night seven of them, all pretty much under the influence of liquor, got into an argument which resulted in a fistic encounter betwen two of the seven and this was followed by a free-for-all. While the battle was raging a bystander went in search of a police officer and soon located Patrolman Clark. When the officer arrived on the scene two of the fighters took to their heels, but the others were detained by the officer. There was one man who it appeared had been drawn into the fight and he was allowed to go his way. Two of the quartet placed under arrest threatened to do battle with the officer, but after they had been handcuffed they quited down All four were booked for drunkenness.

The men when booked at the station gave their names and residences as follows: William Kerrwin, Woodstock, N. H.; Edward L. McSweeney, Malden; Patrick Flaherty, Roxbury; and Patrick J. Golden, Boston. McSweeney was given two days to get out of town, Kerrwin and Flaherty were fined $2 each and Golden was released.

Assault and Battery

An assault which took place in the coffee house at 479 Market street Thursday was aired before Judge Pickman in police court this morning. Harry Vlachos was the complainant and Jame Aloukis the defendant. The latter entered a plea of not guilty and was representd by James Stuart Murphy.

Vlachos, who resides at 20 Nesmith street, and keeps a store in Dutton street, testified that Thursday he met the defendant at the coffee house in Market street and suggested that they play a game. Aloukis claimed that Vlachos owed him money and that he would not play with him until he paid him the money. Vlachos denied that he owed the defendant any money. It is alleged that an argument followed and Aloukis picking up a glass struck Vlachos with it three times over the head. Vlachos was taken to a doctor and several stitches were taken in the wound in his head.

The defendant said that the complainant asked him to play a game, which he did not know how to play. Vlachos, witness said, then called him vile names and picking a glass off the table threatened to strike Aloukis.

Aloukis grabbed Vlachos and the latter struck Aloukis with the glass. Aloukis then struck Vlachos in the face several times.

The court after summing up the evidence in the case found the defendant guilty and imposed a fine of $12.

Illegal Keeping

Maria Hart, whose store in Adams street, was visited by the liquor inspectors last Sunday and a quantity of liquor seized, this morning pleaded guilty to a complaint charging her with illegally keeping liquor with intent to sell the same, and a fine of $30 was imposed.

Drunken Offenders

Special Officer Briggs was out looking for Callahans last night and succeeded in arresting two men of the same name, Michael Callahan. In court this morning both pleaded guilty, but as it was their first time before the court the usual fines were imposed.

Jeremiah Goodheart, whose wife said that he spent all the money he earned for liquor, pleaded guilty to being drunk and was given a suspended sentence of three months in jail.

John Sullivan will spend the next three months in jail, and John H. Brady, who is on parole from the state farm, will be returned to that institution.

John Toomey and Patrick Kane were assessed $6 each and nine first offenders were fined $2 each.

Tenement House Ransacked

The tenement house at 101 Prince street was ransacked by thieves some time yesterday. The place is occupied by foreigners and the doors are invariably left open during the day time while the roomers are at work in the mills.

Patrolman Philip D. Murphy was called to the place during the day and found that trunks had been opened and ransacked, everything of value in the trunks having been taken. The police are of the opinion that the place was looted by some person familiar with the premises.

EX-PRES. CASTRO

Predicts Downfall of Gomez Government

SANTANDER, Spain, July 10.—Gen. Castro, ex-president of Venezuela, today issued a statement predicting the downfall of the Gomez government. He says:

"The diplomatic arrangement made by the Venezuelan government with the United States, France and other nations are onerous and humiliating to Venezuelans. The sovereignty of Venezuela is weakened by the treaty with the United States, which is now in position to take possession of the Venezuela republic in the name of the Monroe doctrine."

FUNERALS

COBURN—Died June 23rd, by accidental drowning in Killarney lake, Ireland, Mrs. Alice H. Coburn, wife of Dr. Harry W. Coburn, aged 53 years. She leaves besides her husband three children, Harry W. Coburn, Jr., Mrs. Chas. W. Churchill and Mrs. Sterling M. Rust. The remains arrived in Boston, Friday, on board the Cunard liner Saxonia. Private funeral services were held at the Lowell cemetery chapel this morning at 9 o'clock. The services were conducted by Rev. George F. Kenngottt, pastor of the First Trinitarian Congregational church. The honorary bearers were Judge O. N. Hilton of Delver, Colo., H. H. Hilton of Chicago, Ill., L. W. Hilton of Tewksbury and C. W. Churchill of Lowell. Burial was in the family lot in the Lowell cemetery in charge of Undertaker George W. Healey.

RICHARDSON—The funeral of Arthur Lyon Richardson took place yesterday afternoon from his home, 215 Smith street and was largely attended by friends and relatives. Rev. Jas. M. Craig of the First Presbyterian church, officiated and David Dobson and Catherine Gordon sang "Face to Face" and "Home Land." The floral offerings were numerous and included the following: Pillow, inscribed "Son" wreath inscribed "Brother," crescent on base, from employes and friends at the Hotel Belvidere; crescent on base, Boston & Maine trackmen, Lowell, yard; basket, Mrs. Bowers and Mrs. Hallis; wreath, Mrs. E. G. Trueworthy; sprays, Mrs. M. E. B. Lena, Helen and Tommy, Miss Mary Luxy, Elizabeth Gillimon, Mrs. Daniel Mace and daughter, Haymarket florist, Mr. and Mrs. Shedd, Misses Hollis, Aunt Mary and Emma Shedd. The bearers were Mr. Alexander Mitchell, Wilton Casey, Walter Kendall and Frank Nelson. Burial was in the family lot in the Tewksbury cemetery. J. A. Weinbeck in charge.

BERTRAND—The funeral of Thomas Bertrand took place yesterday afternoon from his home, 4 West 11th street Rev. F. A. McDonald officiating. There was singing by Mrs. F. L. Roberts. The body will be sent to Georgeville, P. Q., today, for burial, by J. A. Weinbeck.

Mexican camp hammock, 98c at Thompson Hardware Co.'s.

DEATHS

ST. LOUIS—Gilbert St. Louis died yesterday at his home, 187 Perkins street, aged 59 years, 6 months. He leaves a wife, five sons, Emile, Eugene, Louis, Joseph and Herve St. Louis and two daughters, Mrs. Chas. E. Paquin and Mrs. Joseph Turner all of Lowell.

ADAMS—Miss Emma J. Adams died yesterday afternoon at the home of her sister, Mrs. William A. Lang, 719 Chelmsford street, at the age of 57 years. Miss Adams was born in Augusta, Me., but had been a resident of this city for the past 36 years. She was a member of the Kirk Street Congregational church, and was a woman of sterling character, and loved by all who knew her. She leaves one sister Mrs. William A. Lang, and one brother Mr. F. W. S. Daly, all of this city.

HAYES—Mrs. John S. Hayes, an old and highly esteemed resident of Exeter, N. H., died yesterday morning at her home in Exeter, N. H., at the age of 71 years. She leaves three daughters, Misses Ida L. and Josie C. Hayes, of West Medford, Mass., and Mrs. Allen Sayward of Allston, and five sons, Daniel E. and Hannibal H. of this city, Geo. F. of Exeter, N. H., John S. of West Medford, Mass., and C. Charles Hayes, of Exeter, N. H.

ABBOTT—Mrs. Ella F. Abbott died July 6 at her home in Tacoma, Wash., at the age of 61 years, 10 months, two days. She was the wife of Rev. S. L. Abbott, and leaves two sons, John S. and George D. Abbott, and two grandchildren. They were formerly residents of this city. She was the only sister of Mrs. M. B. Thompson of 242 Cabot street.

PRES. TAFT

TO LAY CORNER STONE OF A CHURCH

WASHINGTON, July 10.—President Taft tomorow will officiate at the laying of the corner stone of the new Ingram Memorial Congregational church, a religious society unique in many respects. The church will be equipped with a swimming pool and shower baths. O. H. Ingram, of Eau Claire, Wis., who is founding the church as a memorial to his son, the late Charles H. Ingram, wanted these unusual features installed, it is said, because of his belief in the scriptural declaration that "Cleanliness is next to Godliness." A gymnasium and bowling alley, club rooms for boys and girls, and a graded school from kindergarten to graduate department also will enter into the church's equipment.

AMERICAN CRUISERS.

NAPLES, July 10.—The American cruisers North Carolina and Montana arrived here today from Turkish waters.

TO HOLD PINIC

Members of Junior Holy Name Society

The Junior Holy Name society of St. Patrick's church will hold a meeting in the Boys' school hall in suffolk street, Sunday, July 11 after 8.30 mass to make arrangements for the annual picnic which is to be held at Mountain Rock, July 22, 1909.

SALOON QUESTION

IS BEING VOTED ON IN STARK COUNTY

CANTON, O., July 10.—Stark county is voting on the saloon question today, under the Rose local option law. The brunt of the fight is centered in this city with a population approximating 50,000. Canton is the second largest city in the state to vote on local option since the county campaigns were begun in the state a year ago. Youngstown with a population of 86,000 was the largest city. It went "wet."

Each side is claiming a victory ranging from 1000 to 2000 votes. The total vote will be upwards of 27,000.

TAFT'S TRIP

THE PRESIDENT TO GO TO THE COAST

WASHINGTON, July 10.—President Taft while en route to Washington yesterday, where he arrived at 3.50 p. m., gave an outline of the tentative plans for his trip through the west and south this fall.

The president has abandoned all idea of visiting Alaska this year, largely owing to the fact that Mrs. Taft will not be able to go with him. She is rapidly improving in health, but he feels it would be too much of a strain upon his wife to ask her to go on the two months' trip.

As soon as the tariff bill has received the action of the president, Mr. Taft will go to Beverly, to remain until Sept. 15, his 52d birthday, when he hopes, if Mrs. Taft continues to improve, to begin his western journey. He will head for Seattle, stopping for brief visits at Denver, Salt Lake and Spokane. After visiting the exposition he will swing down to the southwest, stopping at Portland as the guest of Senator Bourne, and proceeding thence to San Francisco, where he will spend several days. He will go to Los Angeles to stop several days with his sister, thence to San Diego and into Arizona and New Mexico. The president hopes to visit the Yosemite valley.

The president will stop for a time at El Paso, where he expects to meet President Diaz of Mexico. They have never met. The Mexican president wrote recently to the White House suggesting a conference at El Paso, and President Taft replied yesterday that he would be delighted to meet the Mexican executive about Oct. 15.

San Antonio, Austin and Dallas, Tex., are on his list, and the president expects to spend several days on the ranch owned by his brother, Charles P. Taft, at Corpus Christi, near Brownsville.

The president will stop at Houston and at New Orleans will attend the meeting of the deep waterways congress. He wants to stop for a time in the Bayou Teche country of Louisiana, the land of Evangeline, Jackson, Miss., Montgomery, Birmingham, Macon, Augusta, Savannah, Wilmington and Richmond will also be stopping places.

F. A. CROSSMAN

CONTINUES FIGHT FOR CUSTODY OF CHILDREN

BOSTON, July 10.—The contest for the custody of the three children of Alice K. Crossman of Newton and Fred A. Crossman of Kingfield, Me., is reopened by a claim of appeal filed in the Middlesex probate court at East Cambridge.

On June 21 Judge Lawton of the probate court entered a decree awarding to Mrs. Crossman, who is a daughter of ex-Mayor J. M. W. Hall of Cambridge, the custody of her three children, Alfred Hall Crossman, aged 14; Mortimer B. Crossman, aged 12, and Ruth Crossman, aged 7 years. Atty. W. M. Prest, for Mr. Crossman, claimed that the Middlesex county probate court had no right to pass upon the question on account of the fact that both Mr. and Mrs. Crossman were domiciled in Kingfield, Me.

He stated that Mrs. Crossman had left her husband and come to Newton, the home of her father, expressly for the purpose of entering the petition for custody of the children. It is understood that the appeal from the decree of the probate court will be based on this contention, that as Mrs. Crossman was, as a matter of fact a resident of Kingfield, Me., the case should have been heard in the courts of that place.

FOR SPEEDING

SON OF SECRETARY OF NAVY SUMMONED TO COURT

BOSTON, July 10.—George von L. Meyer, Jr., son of the secretary of the navy, was one of the six motorists summoned into Malden court, charged with overspeeding on the Revere Beach parkway. He failed to appear and notified the court that he was in New Hampshire and would be back next week. Judge Sweetser continued the case until July 16. Policeman Woods was the complainant. He said he timed young Meyer on June 29 last, and that the young man was going at the rate of 34 miles an hour.

The other motorists summoned were Warren T. Pierce of Arlington, Jas. S. Murray-Jackson, Reading; Leander G. Munn, Lynn; Ruric Jordan, Dorchester and Edward Dodge, Winthrop.

Jordan defaulted; Pierce and Murray-Jackson were fined $16. The other cases were continued.

BOSTON FIRM ACTS

DETROIT, July 10.—Hayden, Stone & Co., of Boston have instituted proceedings in the Wayne circuit court here intended to quash individual suits begun against them by creditors of the failed brokerage house of Cameron Currie & Co., of this city for recovery of stock alleged to have been order-d purchased through Currie & Co. and to be held now by Hayden, Stone & Co.

Because they now have no property which can be remotely construed as belonging to Currie & Co., Hayden, Stone & Company ask that individual creditors of the local firm be enjoined from starting separate suits against them.

Judge Mandell set the hearing for next Tuesday.

POLITICAL CONVICTS

Are Making an Effort to Reach East Liberia

SEATTLE, Wash., July 10.—Information concerning the escape of the band of political convicts in the interior of Siberia who are making their way to East cape on the extreme east coast in an effort to reach Alaska was brought here yesterday by John Kelley who has been identified with affairs in the Arctic, both in Alaska and Siberia.

"The first word of the escape of the convicts reached Captain Nekallinakoff, acting governor at Nichny Kallmask, 1500 miles from East cape, March 13," said Mr. Kelley. "He immediately sent a detachment of his men in pursuit. They overtook and engaged the exiles 100 miles from the coast. The Cossacks were defeated and seven of them killed. Several of the exiles met the same fate.

"Reduced in numbers by death from exposure and many having been killed in battles with natives, the band numbered 20 when last heard from. They have looted villages and killed natives only in cases where their demands for dogs, food and reindeer have been refused.

"Captain Kallinikoff dispatched a band of messengers to East cape which struggled for 1500 miles over the rough wilderness of the peninsula, several perishing on the way, with a warning to the commander of the garrison at East cape.

"The escaped convicts are not of the low criminal class but are political prisoners. Upon receipt of the letter from Captain Kallinikoff at East cape on June 21, the day I left, word was immediately to Vladivostok for a gunboat to patrol the coast."

BIG WHITE WAY

Three Year Contract Agreed Upon

The Lowell Electric Light company has agreed to a three year contract for the "great white way." The original proposition was for an eight year contract and so long a contract did not meet the approval of the majority.

The matter of a shorter contract was discussed at a meeting of the committee on lighting a few days ago. Supt. Hunnewell of the Lowell Electric Light company was present and he said he would present the proposition for a shorter contract to the company.

The committee met this forenoon at 10 o'clock and the Lowell Electric Light company sent word that it would agree to a three instead of an eight year contract. The committee on lighting comprises Alderman Gray, chairman, and Councilmen Davis and Jewett.

TARIFF BILL

FIRST CONFERENCE OF BOTH HOUSES TODAY

WASHINGTON, July 10.—All of the conferees on the tariff bill were present at 10 o'clock today for the first of the many sessions that must be held to harmonize the differences between the house and the senate. Before proceeding with the bill a motion was adopted admitting to the conferences the members of the house and senate committees which framed the measure originally. It is customary in conference relating to tariff legislation to take up first the amendment of a character not likely to provoke serious conflict but this procedure was varied today. It was agreed that many of the more important provisions should be submitted to sub conferees and other subjects will go to members of the committees on ways and means and finance who were not named as conferees. Assistance will be given the conferees also by members of the senate and house who had no official part in framing the bill in committees. Of course where important work has been apportioned in the manner suggested it will be necessary for the entire conference committee to approve the findings of the sub-conferees. Following the plan of dividing the work the conferees were able today to plunge immediately into the consideration of the most vexatious questions in the bill.

CHILD WELFARE CONFERENCE

WORCESTER, July 10.—The five days' conference of child welfare at Clark university was expected to be brought to a close today. Sessions for morning, afternoon and evening were scheduled.

The papers and addresses at the forenoon session today all hinged on the topic of juvenile reading, the manner it should be directed and its intellectual and moral effects.

In the afternoon and evening gymnastics, sports and play were to be considered.

SENSATIONAL RUMOR

WASHINGTON, July 10.—That former President Castro of Venezuela is furnishing funds for the revolutionary movement in Columbia is the latest sensational rumor received in Washington from South America.

Vague rumors reported to the state department state that Castro wishes to make use of the revolutionary forces of Colombia as a means of reinstating himself in Venezuela.

Information has been received at the department that Colombia troops have been despatched to Honda, a town on the Magdalena river, ostensibly to intercept any revolutionary forces coming across the river towards Bogota, the capital.

BOSTON MARKET

BOSTON, July 10.—Trading on the Boston market was quiet today. The market closed generally low. In the local copper trading North Butte was exceptionally low.

TO JOIN BOSTON TEAM

CHICAGO, July 10.—In all probability Brown, the Cubs' star pitcher, will leave to join the team in Boston on Monday if the physicians pronounce his wife out of danger, but Ed Reulbach will not be able to be with the champions until the end of next week. He took a short walk yesterday but was so weak from the effects of his recent poisoning that he could not stand for any length of time. He has lost twenty-five pounds during his illness.

WON THE TROPHY

WASHINGTON, July 10.—The cruiser Charlestown was the trophy winner in the cruiser class of vessels participating in record target practice during the past year. Her mark was 84. She was followed in the order named by the Cleveland, Yorktown, Denver, Albany, Galveston, Tacoma and Chattanooga. The Tingey was the trophy winner in the torpedo boat class with a mark of 18.

NEW STREET CAR

Being Tried on Local Lines

A rather elaborate and up-to-date equipped closed electric car is now being given a trial on the local lines of the Boston & Northern, and if found satisfactory the company may install a number for winter use.

The car, which is manufactured by the Barber Co. of York, Pa., has a seating capacity of 40 passengers. The vestibules are square and there is but one entrance to each vestibule. The motorman occupies an enclosed space which takes up about half of the vestibule. The controller is of a new style and the brakes are operated by hydraulic pressure.

The interior of the car is finished in oak and the exterior is of a railroad Pullman green. The headlight, instead of being low down on the front of the vestibule, is on the top of the car.

IS A SUCCESS

Method to Deflect the Brown Tail Moths

NASHUA, July 10.—The Col. Dearborn experiment of shutting off the electric lights from a city to deflect the brown tail moths, accepted in this city by Mayor Albert Shedd for a trial, appears to be a success. No moths are found around the streets here, where formerly there have been thousands during each year's flight.

On the other hand, at Nashua Junction, where several arc lights are used to light the railroad yard for freight handlers and railroad men, the air is white with the pretty little moths.

Mayor Shedd is to continue the experiment for the next two nights in order that the idea may have a thorough trial. He is receiving numerous communications from officials of various cities and towns regarding the project.

The late hour which the moon is rising is causing no little inconvenience to persons who have to be out at night, but as Col. Roby remarked yesterday: "If the shutting off the lights will do away with the moths we ought to be able to stand the trouble for a day or two."

Says Mayor Shedd: "As far as I am concerned this matter is no joke. The state hires Col. Dearborn as a brown-tail moth expert, and he ought to know his business. This is his suggestion, and as I found everything here favorable to carrying out the plan it seems to me the trial can do no one any harm. I am not a moth expert myself. These millers are evidently attracted by a light. If there are no lights here the millers will go where there are lights.

"I haven't asked any of them whether they were going to the moon in preference to Boston harbor searchlights. I left that for the colonel."

MOTHER PETER CANISIUS.

BOSTON, July 10.—After a long illness, Mother Peter Canisius, 68 years old, the former superior of the House of the Good Shepherd on Huntington avenue, Roxbury, died from heart trouble in the convent of the Good Shepherd at Brooklyn, N. Y., where she had been in charge for little less than a year. The present superior at the Roxbury institution is Mother Mary of the Divine Heart.

Mother Peter was in charge of the convent of the Good Shepherd in Roxbury for about seven years, where she was an able administrator and successful in all her undertakings. Last October she left for the Brooklyn convent, where she has been ailing for some months past.

The deceased was born in Ireland and left that country for the purpose of joining the order of the Good Shepherd in 1872, arriving in New York, where she took her vows and was admitted to the order. In the world she was known as Miss Mary Hogan and had a number of relatives in Roxbury and Jamaica Plain, many of whom have left for Brooklyn to attend the funeral, which will be held today.

GOV. PROUTY

BURLINGTON, Vt., July 10.—Gov. Prouty was one of the Bunker Hill [illegible] when the young man was [illegible] over to the next session of the grand jury in the city court today on a charge of manslaughter in connection with the death of Hollis Murray, [illegible] Quinn, who was killed [illegible] by the governor's car in Tuesday evening.

Testimony taken showed that the governor's chauffeur was driving the car while the governor was in Plattsburg, at a careless and rapid rate of speed.

The bail was fixed at $[illegible] the other Brighamite was bound [illegible]

If you want help at home or in your business, try The Sun "Want" column

140 SUITS ENTERED

Actions Filed at Office of Middlesex County Clerk

Many individuals and institutions of Middlesex county were made defendants, and more particularly the various railroads, in the 140 suits entered in the clerk of courts' office at East Cambridge for the ensuing term. The ad damna ranged in size from $50 to $50,000.

The trustees of St. Mark's school at Southboro were sued for $15,000 by Margaret J. Keleher of Marlboro. She claimed that on Jan. 9 last, while she was working on a mangle of the defendants, she was severely injured, and said that the machine was defective.

John A. Royal of Medford is sued for $4000 by David W. Jones of Somerville. The plaintiff claims that the defendant from Jan. 1, 1894, operated the New England Oil company. He says that he was on oil peddler and purchased kerosene and gasoline from the defendant. He claims that through the use of false measures, the defendant gave him less oil than he really paid for, and that as a result between 1894 and 1905, he was obliged to pay $2265 in excess of what he should have paid. He also sues the New England Oil company for $1000, claiming that between 1905 and 1908 he was obliged, through the same cause, to pay $368 in excess of what he should have paid, and asks the court to assess damages as a result.

Benjamin F. Sherman of Brookline has been sued for $5000 by Edward Spelman of Cambridge. The plaintiff says that on Nov. 29, 1908, he was driving a team at Henry and Pearl streets, Cambridge, when the auto of defendant collided with him.

Max Meer of Malden is the defendant in a suit for $2000 filed by Max Solomon of Malden. The plaintiff claims that he is a member of the Synagogue Agudath Achim of Malden, and that the defendant is president. He says that on April 25, 1909, they, with others were in the synagogue and that the defendant maliciously assaulted and injured him without cause.

Arthur E. Denison, as executor of the will of Edward Gerrish of Cambridge, is the defendant in a suit for $3000 filed by Mary A. Harrington of Cambridge. She says that on Jan. 1, 1903, Mr Gerrish asked her to come to his home as assistant housekeeper and maid of all work and that she continued in that capacity up to March 1, 1905. She says that her services during that time should be paid for at the rate of $10 a week, or $2530, and asks the court to order the executor to pay her for these services.

The same defendant as executor is made defendant in a suit for $5000 entered by Julia F. Harrington of Cambridge, who says that the defendant owes her $550 at $10 a month from Jan. 1, 1900, to Nov. 1, 1904, for services as housekeeper; $50 which was paid by Mr. Gerrish's mother and which she never received; $208 as housekeeper from April 1, 1904, to Nov. 1, 1904, at $8 a week, or $208; $500 for furniture which Mr. Gerrish purchased of her; and $1768 for services for two years as night and day nurse, at $17 a week. She therefore asks the court to assess damages against the estate.

HE HAS RESIGNED

Mayor's Secretary Quits His Job

Winfred C. MacBrayne, secretary to Mayor Brown, resigned his position last evening, presumably to accept an appointment by the mayor to the police board.

Mayor Brown would not say that his private secretary had resigned to accept an appointment to the police board, but when it was noised about city hall that MacBrayne had resigned, the opinion that he would be one of the mayor's new commissioners was general.

Mayor Brown, however, rather wet-blanketed the belief that his secretary had resigned with the police board in view.

He said his secretary resigned for business purposes.

"Is there any truth in the report that your secretary resigned in order to accept an appointment to the police board?"

In answer to this question Mayor Brown said:

"I have not heard anything about it. I have nothing to say."

Miss Wood, stenographer in the wires department, will, for the present, act as secretary to the mayor.

Asked if he had resigned to accept a position on the police board Mr. MacBrayne said:

"The mayor would be the one to tell about that. I have no political aspirations. I tendered my resignation yesterday afternoon and the mayor accepted it."

HEAVY DAMAGE

Perry Creek Overflowed its Banks

SIOUX CITY, July 10.—At two o'clock this morning Perry creek, a small stream separating the east side from the west side of the city, suddenly overflowed its banks. Inhabitants in the neighborhood were awakened by a policeman and were taken to places of safety. Many homes were surrounded with six feet of water and much damage has resulted. East of the town the Great Northern and Illinois Central tracks were washed out in stretches as long as 500 yards and trains cannot get into the city. The Floyd river in the eastern part of the city was rising rapidly and the people along its banks were warned. The overflows are due to heavy rains which fell north and east of the city yesterday and last night Morrill, 150 miles east of here, reported almost a cloudburst and heavy damage to property and crops.

COTTON FUTURES

NEW YORK, July 10.—Cotton futures opened firm: July 12.22-26; Aug. 12.24; Sept. 12.20 bid, Oct. 12.30; Nov. —; Dec. 12.35; Jan. 12.38; Feb. —; March 12.36; May 12.38; June 12.38-40.

REVOLUTION IN COLOMBIA

PARIS, July 10.—Gen. Gorge Holguin, acting president of the Colombian republic during the absence in Europe of Gen. Reyes, has telegraphed the following to the Figaro under date of July 8 concerning the revolution which broke out at Barranquilla on July 4. "The revolution was confined to Barranquilla. The leaders of all parties deplore the outbreak and are urging the revolutionists to lay down their arms. The government troops are sufficient for the maintenance of peace. The government has telegraphed to Europe for funds to assure the regular payment on the Colombian debt."

CROSS CHANNEL

FLIGHT OF AIRSHIP IS POSTPONED

DOVER, Eng., July 10.—Hubert Latham, the aeronaut who is awaiting a favorable opportunity to fly with his monoplane from Calais, France, across the English channel, today notified the Dover authorities that on account of the inclement weather he will not attempt the flight until tomorrow.

QUINCY HOUSE—Boarders and lodgers wanted. Everything clean. A good table for board, all home cooking.

WATERS BLAZED

For Area of Several Hundred Yards

PROVIDENCE, R. I., July 10.—The spectacle of the waters of upper Narragansett bay blazing for an area of several hundred yards square was witnessed this morning by a large crowd of people who gathered near the harbor junction docks the scene of the explosion last night of the oil barge Harrison. The craft carried 135,000 gallons of kerosene oil and following the explosion the oil began to spread out over the surface of the bay. It burned steadily for many hours today, the efforts of the firemen in an attempt to quench the blaze proving unsuccessful. At the East Side hospital it was reported that Albert Defosse, the New York seaman, was resting comfortably the effects of his burns received last night when the explosion occurred.

Lawn swings, $3.50 to $10 at the Thompson Hardware Co.'

JUDGE LAWTON

Assigns Counsel in Murder Trial

CAMBRIDGE, July 10.—James Mantier, a Greek barber of Manchester, N. H., and Peter Delorey, a Somerville butcher, indicted for the murder of Annie Mullins at Arlington in March 1908 were assigned counsel today by order of Judge Lawton of the superior court. Mantier's senior counsel will be Henry H. Winslow of Cambridge and the junior counsel will be John A. Moroney of Boston. Delorey will be represented by Frank McDermott of North Cambridge. It is expected that the trial will be held in October.

YOUSSIF DEFEATED

PORTLAND, Ore., July 10.—John Berg last night defeated Youssif, a Turkish wrestler, taking the first and third falls in 56 1-2 seconds and in one minute. Youssif took the second fall in 1 minute and 35 seconds on a trip and half-nelson. The bout was stopped twice by the police because of rough tactics by both men.

THE C. E. CONVENTION

ST. PAUL, Minn., July 10.—The delegates to the 24th international Christian Endeavor union crowded a full day's work in this forenoon in order that the afternoon might be free for excursions to pleasure resorts in and about St. Paul.

Following the quiet hour service in the Central Presbyterian church there were sessions of the school of methods in several of the down town churches. Labor problems were discussed in the guild hall of Christ church under the leadership of Rev. Charles Steizle.

Beginning at 10 o'clock in the auditorium the business side of "Thy kingdom come" was discussed.

The missionary conference at the same time in the armory had a number of speakers from all parts of the world.

A missionary camp fire is scheduled for the evening.

COMMONWEALTH OF MASSACHUSETTS. Middlesex, ss. Probate Court. To the heirs-at-law, next of kin, creditors, and all other persons interested in the estate of Johanna Sofia Johnson, late of Lowell, in said County, deceased, intestate.

Whereas a petition has been presented to said Court to grant a letter of administration on the estate of said deceased to Ernest A. Johnson, of Lowell, in the County of Middlesex, without giving a surety on his bond.

You are hereby cited to appear at a Probate Court to be held at Lowell, in said County of Middlesex, on the [illegible] day of July, A. D. 1909, at [illegible] o'clock in the forenoon, to show cause, if any you have, why the same should not be granted.

And the petitioner is hereby directed to give public notice thereof, by publishing this citation once in each week for three successive weeks, in The Lowell Sun, a newspaper published in Lowell, the last publication to be one day, at least, before said Court.

Witness, Charles J. McIntire, Esquire, first Judge of said Court, this ninth day of July, in the year one thousand nine hundred and nine.

W. H. ROGERS, Register.

THE SUFFRAGETTES

Lost Their Case in Court in London Today

LONDON, July 10.—Sir Albert De-Rutzen, chief magistrate of the metropolitan police court, yesterday decided against the suffragettes on the point raised by Miss Pankhurst regarding the right to present a petition to Premier Asquith, and the court sentenced Miss Pankhurst to pay a fine of $25 or go to prison for a month on the charge of resisting the police. The constitutional question raised by Miss Pankhurst was argued at great length and the magistrate before announcing the judgment said that he anticipated that an appeal would be made to a higher court. Miss Pankhurst, who defended herself, declared that her assault upon Police Inspector Jarvis on the night of June 29, when a number of suffragettes were arrested for trying to force their way into the house of commons was her "gauge of battle to the government and defiance for its unconstitutional ways."

"I was aware," continued Miss Pankhurst, "that when I started that deputation of eight helpless women, many men armed with opera glasses had congregated to watch as though it were a good show, it was bound to result in ignominious humiliation; but until women have the power to elect representatives to parliament it is their duty to maintain the right of a subject to petition the king through parliament. If the magistrate repeats his former sentences we will go to prison, but we will not conform any longer with the prison regulations. As political offenders we will insist upon being treated as such and not as ordinary criminals and in the last resort we will act as did Miss Dunlop."

Miss Dunlop secured her release yesterday by starving herself for 91 hours.

Miss Haverfield, daughter of Lord Abinger, was given the same sentence as Miss Pankhurst.

Both the women notified the court of their intention to appeal from the judgment and they were released by the magistrate on promising to abstain from sending further deputations to the house of commons during the present session. The cases of all the other suffragettes arrested with Miss Pankhurst were adjourned pending the outcome of the appeal.

Followers of Mrs. Despard who have been acting as sentinels around the house of commons for the past week picketed Premier Asquith's residence in Downing street this afternoon, but four of the women were promptly arrested by the police.

ONE YEAR'S SENTENCE

Men Convicted of Conspiracy to Defraud City of Boston

BOSTON, July 10.—A year each in the house of correction was the sentence imposed on Michael Mitchell, former purchasing agent for the city, and Thomas H. Maher, a flagstone contractor, convicted of conspiracy in defrauding the city of various sums in the payment for flagstones. The attention of the authorities was called to the flagstone contracts by the former finance commission during its investigation of the financial affairs of the city and the two men were tried during the June term of the superior court where they were convicted after three weeks' trial.

Efforts to obtain a new trial on the ground that certain witnesses were illegally before the grand jury was made before sentence was pronounced but the motion was over ruled.

JUSTICE GAYNOR

Denied the Motion for the Removal of Thaw Hearing

NEW YORK, July 10.—Supreme Crt. Justice Gaynor yesterday denied the motion lately made before him for the removal of the Thaw insanity hearing from Westchester county to New York county. Harry K. Thaw who killed Stanford White was brought on Monday last from the Matteawan asylum for the criminal insane where he has been confined to White Plains where Supreme court Justice Mills began taking testimony on Thaw's plea for release from the asylum on the ground that he is now sane. Thaw has since by Justice Mills order remained in the White Plains jail pending Justice Gaynor's decision on the application by the authorities of New York and Westchester counties for a removal of the hearing to New York county and the jurisdiction of District Attorney Jerome. Justice Gaynor in denying th emotion for removal referred to the New York county authorities and after asserting that the numerous expert witnesses whom it was desired to ask a lengthy question would be served by the removal of the case of New York, and said:

"Thaw has now been confined in the state lunatic asylum for a year and the experienced physicians in charge there ought to suffice as experts for the state on the question of whether this man who has already been adjudged a lunatic by Justice Morschauser after a full hearing, has since recovered and may safely be set at large."

PUBLIC BATHS

More Subscriptions to the Fund

Contributions for the free public baths fund are coming in rather slowly but every little bit helps and today $17 was contributed towards the fund.

Mr. Arthur Spera, the prime mover of the agitation for free public baths, has received a letter from Alfred S. Bloomer, chief of the Bureau of City Property of Philadelphia relative to the baths in that city.

In Philadelphia the baths are open only in the summer months and are not provided with artificial heat, but they are doing a wonderful lot of good. They are mostly plunging pools to which men and boys are admitted every day, except Mondays and Thursdays, which are reserved for the women.

The following is a list of the recent contributions:

John A. Finnegan	$2.00
G. R. Whidden	1.00
Charles Kilpatrick	2.00
F. E. Nelson	5.00
Max Carp & Co	5.00
White Store	2.00
Hector O'Hair	5.00
	$17

BUSINESS CONDITIONS

NEW YORK, July 10.—Dispatches to R. G. Dun & Co. indicate further gains in the business world with a pronounced improvement in general feeling of optimism in trade circles. Boston reports a remarkably active retail business which is being reflected in greater activity among jobbers in all lines.

Wholesalers are busy for the season and producers express satisfaction with the situation; in fact prospects in all divisions are considered very bright.

Bank exchanges this week at all leading cities in the United States aggregated $2,718,938,377, 40.7 per cent larger than those last year and 4.46 over the same week in 1908.

LOWELL PASTOR

OFFICIATED AT FUNERAL OF ROBERT D. EVANS

BOSTON, July 10.—Simple services marked the funeral of Robert D. Evans, the landlord of President Taft, which took place yesterday, at his winter home on Commonwealth ave. Rev. Charles T. Bulmas of the First Unitarian church of Lowell, a friend of Mr. Evans for many years, officiated and at the request of the family there were no bearers. Many citizens prominently identified with the artistic and financial world were present.

Scott's Emulsion
builds up and strengthens run-down, overtaxed women and anemic girls; gives blood and vitality. 50 Druggists

CLERMONT LAUNCHED

Is Replica of Robert Fulton's Hudson River Steamboat

NEW YORK, July 10.—Sliding down the ways as gracefully as any big modern ocean liner ever took the water, the strange looking little craft which is a replica of Robert Fulton's Hudson river steamboat, the Clermont, was launched today under the auspices of the Hudson-Fulton celebration commission at the Mariners harbor yards of the Staten Island Shipbuilding Co. Next fall during the Hudson-Fulton celebration the Clermont replica will be the central figure in a great flotilla of warships of all nations which will accompany her over the same course on the

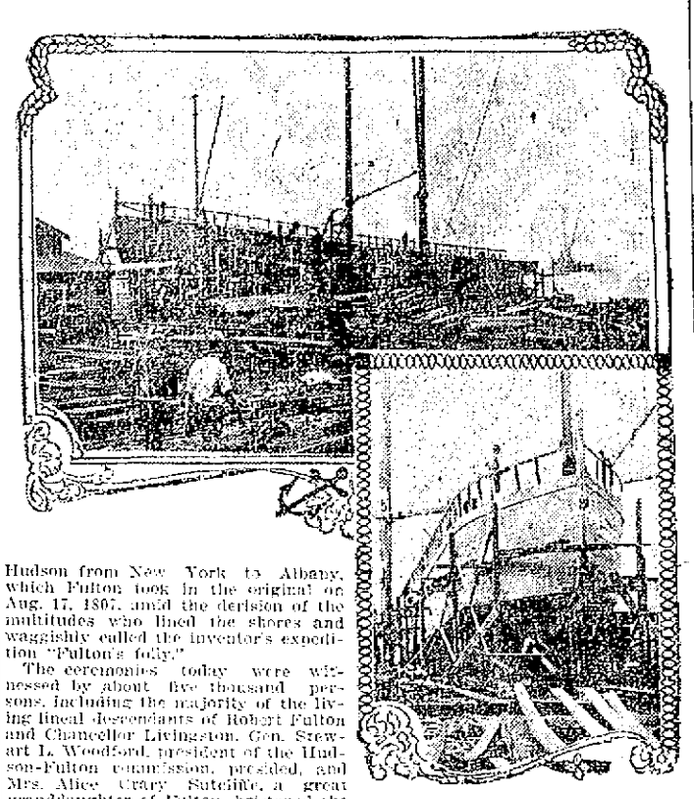

Hudson from New York to Albany, which Fulton took in the original on Aug. 17, 1807, amid the derision of the multitudes who lined the shores and waggishly called the inventor's expedition "Fulton's folly."

The ceremonies today were witnessed by about five thousand persons, including the majority of the living lineal descendants of Robert Fulton and Chancellor Livingston. Gen. Stewart L. Woodford, president of the Hudson-Fulton commission, presided, and Mrs. Alice Crary Sutcliffe, a great granddaughter of Fulton, bristened the "first steamboat" as she slid into the water.

Mrs. Sutcliffe broke on the bow of the replica a beautiful silver filigree glass vase filled with water from the well on the old Livingston place at Clermont-on-the-Fulton, where Fulton made the first step on the maiden trip of the Clermont. As the vase broke, she said:

"I name thee Clermont auspiciously again proclaiming to the American people Fulton's own sentiment in his essay to the friends of mankind's industry, will give abundance to a virtuous world and call mankind to one unbounded feast of harmony and friendship."

While the sponsor spoke, a dozen carrier pigeons were released (after the Japanese custom) from a wicker basket and started their flight north to their homes on the Hudson. On a leg of each pigeon a ribbon was fastened, bearing the words from Fulton's essay used by Mrs. Sutcliffe.

The replica is as nearly the duplicate of the original as the commission could build from plans and dimensions noted in some of Fulton's own letters. She is 150 feet long, 18 feet wide, 7 feet deep and draws two feet of water. Her sides are almost straight up and down and both ends are wedgeshaped. She will be equipped with a replica of the old engine and make her trip up the Hudson to Albany under her own steam.

PRINCE MIGUEL

Is to Marry an American Girl

LONDON, July 10.—The Austrian embassy announced here yesterday the engagement of Prince Miguel of Braganza, eldest son and heir of Duke Michael of Braganza, the pretender to the Portuguese throne, to Miss Anita Stewart, daughter of Mrs. James Henry Smith of New York.

Prince Miguel is the grandson of ex-King Miguel of Portugal, and is an officer in the Austrian army. He has figured nearly a dozen times within the past two years in reported international engagements, and has become known to American readers as the "perpetual fiance." Miss Mary Pullman of Chicago, Mrs. Samuel Sloane Chauncey of St. Louis and an unidentified Miss Vanderbilt," of New York are among those who have been reported as won by the son of the pretender. His attentions to Miss Stewart have been marked since she was presented to King Edward by Ambassador Reid, in June 1908.

Prince Miguel, who has known Miss Stewart for a number of years, has been a frequent guest at the house of the Duke of Somerset, in Grosvenor square, which Mrs. Smith recently leased. Mrs. Smith and her daughter left London today for Austria, where the details of the nuptials will be arranged in consultation with the Braganza family.

Prince Miguel of Braganza was born at Richenau, lower Austria, September 22, 1878. He is the son of Duke Michael and his first wife, Princess Elizabeth of Thurn-Und-Taxis, whom he married in 1877.

Miss Anita Stewart is the daughter of Mrs. James Henry Smith, who was formerly the wife of William Rhinelander Stewart. Mr. Smith died while the family was traveling in Japan two years ago, leaving an estate estimated at about $30,000,000. Miss Stewart will not take much of this sum to Prince Miguel, however, for her share in the estate will only a life interest in $500,000.

Miss Stewart made her social debut at one of the most elaborate and costly balls ever given in New York, given by Mr. Stuff in December, 1905. This was before his marriage to Mrs. Stewart, at his Fifth avenue mansion, formerly the home of William C. Whitney. A few months after that ball Mrs. Stewart obtained a divorce from Mr. Stewart in Dakota, and this was followed shortly by her marriage to the millionaire, known in Wall street as "Silent Smith."

COTTON GOODS

PRICES SHOW UPWARD TENDENCY

NEW YORK, July 10.—The upward movement in values continues in the cotton goods market. Selling agents are busy booking orders which have not been advanced as yet, and also arranging new prices on other lines which have been temporarily withdrawn from the market. There are still many lines below the present parity of raw material values. The advance in bleached goods has already started, and other advances are due before the situation will become settled. Although advances have been made on quite a few lines, manufacturers are by no means certain just what the future will bring forth, and have requested their selling agents to go slow on all orders for late deliveries. The situation on prints is being watched with considerable interest by the trade, as these goods are still held at the low price levels named last May. Orders for very fair sized lots are being received at the present time, in the face of considerably higher gray goods prices and raw material, since the low levels were named on the finished goods. Advances are believed to be due at any time now and some buyers are putting in orders in anticipation of this move. Sellers are not anxious to push prices up too quickly, as this will naturally result in the buyer holding off the market until the situation becomes more settled. In the meantime, to quote one authority in the trade, "the seller and manufacturer are 'between the devil and the deep sea.'" Cotton yarns are very firmly held by spinners, although cheap lots can still be picked up in this, and other markets from dealers. Gray goods show further strength, with buyers offering advances of 1-8 cent a yard above last week's prices for deliveries beyond August.

BILLERICA

An entertaining lecture and smoke talk was held last night under the auspices of the Father Mathew Total Abstinence society at its hall in Lowell street. There was a large attendance of members and a number of invited guests. The feature of the evening was the reading of Dicken's novel, "The Tale of Two Cities," by Prof. Hugh J. Molloy of the State Normal school of Lowell.

Among the guests present were Rev. John Foley, O. M. I., spiritual director of the society; Rev. Fr. Connell, O. M. I., Edward F. Slattery, Charles H. Kohlrausch, and others.

The exercises were opened by President Joseph P. Meaney who was recently installed as the presiding officer of the society, and who also acted as chairman of the evening. The first number was a well given piano selection by William J. Cowdrey, after which solos were given by Charles E. Fairbrother, Herbert B. Ellis, and Jas. H. Gannon; readings by Maurice O'Donnell and William F. Thornton. Brief remarks were also made by Rev. Fr. Foley and Rev. Fr. Connell. Mr. Slattery was the last speaker and he spoke for the most part along temperance lines.

The affair was in charge of the following committee: Timothy Mahoney, Frank Mullen and James H. Gannon. William J. Cowdrey acted as accompanist of the evening.

LAKEVIEW THEATRE.

Have you seen James Kennedy at the Lakeview theatre in "Jack Swift," this week? If not, you had better, for everyone pronounces this week's offering the best yet. And as the audiences continue to grow larger and larger each week the Jos. J. Flynn Stock Co. bids fair to become one of the most popular stock companies that has ever pleased Lowell theatregoers. They say seeing is believing and you can't help but believe, after seeing James Kennedy in "Jack Swift," that this stock is one of the best.

For the bill next week the management has secured that "never miss" comedy drama, "A True Irish Gentleman" and the success that Mr. Kennedy attains on the road with the bill is sure to be repeated here. The first act being laid in Ireland, while the second is in New York and the third and fourth are in the golden west. It reveals the adventures of a true Irish boy who comes over to fight for fame and fortune and finally succeeds. How? To tell you would take all the fun out of the thing, and as there is a performance every evening next week and matinees will be given commencing Tuesday, come out and see for yourself. Seats on sale at Carter & Sherburne's drug store one week in advance.

WANT DRAW OPENED

HAVERHILL, July 10.—Lieut.-Col. E. W. Burr of the United States engineering corps held a hearing in this city yesterday, on the complaint of the Merrimack River Towing Company against the ordinance passed by the municipal council prohibiting the opening of the draw of the Haverhill bridge during the noon hour. The complaint said navigation was interfered with.

Col. Burr suggested that the municipal council equip the draw with electrical apparatus, so that time would be saved in opening and closing. No decision was rendered. Col. Burr will report to the war department.

BOSTON FOURTH CITY.

According to the May bulletin of the state board of health, Boston outranks St. Louis in population, and is now the fourth largest city in the United States. The population is 624,921, an increase of 63,599 over the figures of the last federal census and an increase of 29,111 over the state census of 1905. The estimated population of St. Louis is between 600,000 and 610,000.

Worcester since 1900 has gained over 18,000, the 1909 returns of the board of health showing a population of 136,-176. Chelsea despite the disastrous fire of last year, has a greater population than in 1905, when the returns showed 37,239. The present figures are 40,080.

The population of Greater Boston is 1,195,053, or slightly less than that of Philadelphia, which in 1900 was 1,293,-697.

INSURANCE COMPANIES LOSE

JEFFERSON CITY, Mo., July 10.—The motion of the Equitable, Metropolitan and Prudential Life Insurance companies for a rehearing of the case refusing them a license to do business in the state because of the violation of the statute which prohibits the payment of $50,000 salary to any officer, was overruled by the supreme court yesterday. The companies will appeal to the supreme court of the United States.

DEATHS

McCALPIN—Mrs. Margaret McCalpin, an old and highly respected member of St. Michael's church, died last night at the home of the Little Sisters of the Poor, in Somerville, Mass. She was 63 years old. She is survived by her niece, Miss Mary Gerard, with whom she made her home. The funeral will take place tomorrow morning from the undertaking rooms of James W. McKenna, 419 Bridge street and there will be a high mass of requiem at St. Michael's church at 9 o'clock.

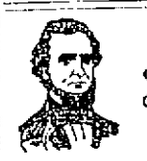
INSIST ON THE GENUINE

The white blood corpuscles are the protectors of the human body against the inroads of bacteria carrying the deadliest contagious diseases. It has been proven by actual tests that persons taking
TRUE'S ELIXIR
have a greater number of white blood corpuscles than before taking True's Elixir. It has kept the system toned for three generations (57 years). Why not start and take it to-day?
35c. 50c $1.00

We have taken him with "the goods that please" and have scored a hit.
Coburn's
ANTI-FLY OIL
Relieves horses and cattle of fly and insect pests. It does not irritate the skin nor injure the hair. When used on the interior of henroosts it keeps the quarters in a healthy condition. When used in the stable allows your horse complete rest.
50c per gallon full measure
C. B. COBURN CO.
63 MARKET STREET

MONS. LESSARD

Nashua Boy Shut Out Lowell Team

A little Bonhomme named Lessard from the Indian Head club of Nashua was on the slab for the Haverhill team against Lowell at Haverhill yesterday and he shut out the Gray Boys with ease. He allowed them six scattered hits. His team gave him perfect support and while they only got five hits they bunched them so as to score four runs. Boardman broke up the game in the first inning by making a home run over the centre field fence with Merrill ahead of him on the bases. In the second they bunched three hits and got two more runs.

Lessard had the pleasure of striking out Danzig three times, a stunt that tickled the shoemakers mightily.

Bannon contributed a fine fielding play in making a running catch of a line drive off Courtney's bat in the fifth.

The score:

HAVERHILL

	ab	a	bh	po	a	e
Courtney, rf	3	0	0	1	0	0
Connaughton, 2b	4	0	0	1	2	0
Merrill, lf	2	1	0	1	0	0
Boardman, 3b	2	1	1	1	3	0
Demara, ss	3	0	0	2	2	0
Briggs, cf	3	1	2	2	0	0
Duff, 1b	3	1	1	11	0	0
Toomey, c	2	0	0	8	2	0
Lessard, p	3	0	1	0	1	0
Totals	25	4	5	27	13	0

LOWELL

	ab	a	bh	po	a	e
Venable, 3b	4	0	1	0	0	0
Fitzpatrick, 2b	4	0	0	2	3	0
Unlac, ss	4	0	0	2	3	0
Danzig, 1b	4	0	0	9	0	0
Howard, cf	4	0	3	4	0	0
Bannon, lf	4	0	0	2	0	0
McDevitt, rf	3	0	0	1	0	0
Huston, c	2	0	0	2	1	0
Warner, p	3	0	2	2	6	0
Totals	32	0	6	24	10	1

Haverhill .. 2 2 0 0 0 0 0 0 *—4

Two base hit—Briggs. Home run—Boardman. Sacrifice hits—Boardman, Courtney and Toomey. Double play—Warner and Danzig. Left on bases—Haverhill 3; Lowell 6. First base on balls—Off Lessard 1; off Warner 2. Hit by pitcher—Boardman. Struck out—By Lessard 6; by Warner 1. Time—1.28. Umpire—Fahey.

AMERICAN LEAGUE STANDING

	Won	Lost	P. C.
Detroit	46	27	63.0
Philadelphia	44	26	62.9
Boston	43	30	58.5
Cleveland	39	32	54.9
New York	32	37	46.3
Chicago	28	41	40.6
St. Louis	28	43	39.4
Washington	23	47	32.9

AMERICAN LEAGUE RESULTS

At Chicago—Boston 2, Chicago 1.
At Detroit—Philadelphia 2, Detroit 0.
At Cleveland—Washington 4, Cleveland 3.
At St. Louis—New York 5, St. Louis 2.

NATIONAL LEAGUE STANDING

	Won	Lost	P. C.
Pittsburg	51	19	72.9
Chicago	42	26	61.8
New York	40	26	60.6
Cincinnati	37	33	52.9
Philadelphia	31	37	45.6
St. Louis	26	40	39.4
Brooklyn	25	44	36.2
Boston	21	48	30.4

NATIONAL LEAGUE RESULTS

At Boston—Boston 4, St. Louis 3.
At Brooklyn—Cincinnati 6, Brooklyn 3. (10 innings.)
At Philadelphia—Philadelphia 5, Chicago 1.
At New York—(First game)—Pittsburg 9, New York 5. (Second game)—Pittsburg 4, New York 2.

N. E. LEAGUE STANDING

	Won	Lost	P. C.
Lynn	38	24	61.3
Brockton	37	24	60.7
Fall River	38	25	60.0
Haverhill	37	29	56.1
Worcester	33	29	53.2
New Bedford	24	37	39.3
Lowell	23	39	37.1
Lawrence	20	43	31.7

N. E. LEAGUE RESULTS

At Haverhill—Haverhill 4, Lowell 0.
At Fall River—Fall River 7, Worcester 2.
At New Bedford—New Bedford 3, Lawrence 0.
At Brockton—Brockton 6, Lynn 5.

GAMES TODAY

New England League

Haverhill at Lowell.
Lynn at Lawrence.
Worcester at Brockton.
New Bedford at Fall River

American League

Boston at Chicago.
New York at St. Louis.
Philadelphia at Detroit.
Washington at Cleveland.

National League

St. Louis at Boston.
Pittsburg at New York.
Chicago at Philadelphia.
Cincinnati at Brooklyn.

DIAMOND NOTES.

Haverhill at Spalding park today. Game called at 3 o'clock.

Even "Mutt" had to laugh at the way Young Lessard got Danzig's goat yesterday. "Dan" fanned out three times.

Umpire Fahey, who has been making Lowell his headquarters, will spend Sunday at his home in Easthampton, Mass.

Double-header with Fall River Tuesday. First game at 2 o'clock.

Haverhill got five hits and four runs. Lowell made six hits and no runs. There's nothing like bunching the hits.

Frankie Shannon is playing the game of his life in Brockton, especially at the bat. Congratulations, Tod.

The grounds have been connected with the water main and henceforth will receive a daily sprinkling.

Blackburn, the Providence shortstop, has been purchased by the Chicago Americans.

Warner got two hits and yet could not win his own game.

Bill Massey continues to be a great help to Lawrence.

Bannon did a 10 second stunt in the fifth yesterday getting Courtney's line drive.

Howard was the only man to connect with Lessard. Up to today Howard has made 12 hits this week, in six games which is going some.

Billy Merrill is scouting in New York state after pitchers.

Dan Chaney, former president of the Haverhill club believes in rewarding players, for he sent a five shoot to Wallace for winning the game by that hit to centre Monday afternoon. It would be pleasant if there were other fans in this and other cities with that much real baseball enthusiasm in them.

Strange things in baseball. Saturday Whiting lost the game for Lynn to Fall River and had to be taken out. At Haverhill in the holiday morning game McMahon had to be taken out and Whiting went in and won, the Haverhills being unable to touch him. In the afternoon game Abbott the old reliable, had to be pulled out After McMahon got agoing he held the visitors down well.

Sam Frock, probably the speediest pitcher ever turned out from this league, to the big fellows, is with the Honus Wagner company. Sam has taken on a bit of weight since he was on this circuit, but still has a barrel of speed Pittsburg expects to have him win games for the team.

With Lowell back in the game it would seem that Lowell's only weak spot is the pitching staff. The pitchers are not working the corners enough in critical spots. Cutting the plate in two with men on bases indicates lack of control or lack of judgment. Lew Cross was the star performer in the matter of working batters. Seldom did he put one right over the plate. He always figured that the man at bat was doing as much guessing as he was, and if it was possible to coax a swing at one side or outside the plate, Lew refused to pass up a good one. Of course control is necessary, for a man who can't get the ball where the umpire will call a strike, can't take much liberty with the batters. Bases on balls are oftentimes equivalent to hits. Haverhill Gazette.

Chicago papers give Bernard Reilly a good sendoff for his opening game with the White Sox. I. E. Sanborn, a former Springfield man now writing baseball for the Chicago Tribune, says: "The former Yale leader came on in the sixth spasm in response to many and vociferous calls for his appearance, replacing Atz at second base. Before he had been on exhibition 10 minutes the opinion was unanimous that, so far as showing any of the usual signs of the college amateur, Barney never even went to night school, and it was plain why the less dignified form of Bernard is used to differentiate him from other Reillys. In short, Barney acted as if he had been thoroughly broken to the diamond and as if he might have been born with an 'O' in front of his last name and a baseball in his fist. The Browns seemed bent on trying Reilly out, and the first two of them up in the sixth swatted grounders to him. The first one he missed and no more. But that was not the most decisive evidence of his having shaken the amateur hayseed out of his hair. The first time he came to bat he got hit by a pitched ball as casually as if he had roomed with Dick Padden all his life and immediately stole second, although the ball beat him to the base. His slide out toward centre field, hooking on to the base with his toe, made it impossible to touch any part of him except his spikes and stamped him as having acquired more than the rudiments of baseball before taking his degree at Yale. The only crack he got at the ball Barney soaked it to right so nearly on a line that it resulted in a double play, because Purtell tried to score from second on it."

Fall River has picked up Lemieux, who has been with Worcester and Lowell. He was with Providence at one time.

Mike Flynn left Lawrence Monday for Springfield, where he is to play with the team of that city in the Connecticut league. He played in the afternoon game in Springfield, but did not get there in time for the morning game at Bridgeport. Springfield lost in the afternoon by the score of 8 to 7. Flynn was twice at the bat, had one putout, two assists and one error. The Springfield Union speaks of him as a very likely looking chap. Flynn came to terms with the local management and went to Springfield satisfied to go. His contract read that he did not have to go unless he was satisfied.

In a chat with a newspaper man recently, Bill Yale let out the secret of the respective ages of Jim O'Rourke and Hi Ladd. Bill says O'Rourke was 46 years old 11 years ago in Yale's first season with Bridgeport. Consequently Jim would be 57 years old now, according to the regular rate of reckoning, but it is claimed in some quarters that the Bridgeport veteran frequently forgets a birthday. Ladd had been tormented so much by jokers in Bridgeport that he procured from the town clerk of Willimantic a copy of the birth certificate, which shows that old Hi was born in Willimantic in March, 1850. He is therefore 30 years of age and could look as young as his boss if he would dye his hair and moustache. —Springfield Union.

Whalen, a short stop of the Easton, Pa., club is on his way to join Lynn, and is expected to arrive there on Wednesday. It is understood he is to be used as a utility player in case any of the men get hurt.

Manager Hamilton expects a southpaw. The new pitcher is a clever youngster of 20 years and has won 11 games in the Central league where he is said to come from. Hamilton personally knows him and fully understands his ability.

AMATEUR BASEBALL.

The Middlesex team will play the strong West Chelmsford team today, in the Stony Brook league, on the home grounds. A large attendance is expected.

Lowell 8 vs. Lowell Electric Light team at the R. A. grounds, Westlands this afternoon.

The Federals and Pillings' shoe shop teams will cross bats this afternoon on the Indian's grounds. The players meet at Davis square at 2 o'clock. Game called at 3 o'clock.

The Iroquois team left the square on the 1.30 o'clock car for Graniteville.

Stony Brook league games today: Iroquois vs. Graniteville at Graniteville; Pawtucket Blues vs. Forge Village at Forge Village; West Chelmsford vs. Middlesex at Middlesex; Crescents vs. Brookside at Brookside.

The Andover Knights of Columbus ball team wants to arrange a game for next Saturday, July 17, with some strong Lowell team. They will look out for all expenses if a team visits them, but they are willing to come to this city for a game. Managers are requested to write to the manager of the K. of C. team Andover, Mass. at once.

Jimmy Grant the clever shortstop of the Y. M. C. A. team, started yesterday for Saco, Me., where he has been signed to play with the league team of that place. This will be Jimmy's initial appearance on the professional field and his many friends hope to see him make good.

The Lowell Americans have no game scheduled for today.

"Sully."

WOMAN A HEROINE

She Went to the Rescue of Three Families in Boston

BOSTON, July 10.—Mrs. Salome Goldstein, living at 19 Motte street, who had been sitting on the doorsteps at 8 Oswego street, rushed into the burning home of three families at the corner of Harrison avenue and Oswego street last night and, regardless of her own safety, rescued a 2-year-old child.

Before the woman had accomplished this act she quickly guided a number of excited women to the street.

Sadie Freed, 2, who lived with her parents at 332 Harrison avenue, where the fire was, was alone on the second floor, crying for her mother, while all about her was smoke and flame.

Mrs. Freed, with her husband, had got to the street with the other members of her family, believing at the time that Sadie was among the number.

Mrs. Goldstein was then in the burning building, arousing the occupants, while the flames spread in the first floor. Realizing that it was only a matter of a short time before the exit would have been cut off, Mrs. Goldstein laboriously did her work of rescue.

When the three families reached the street Mrs. Goldstein, hearing the piteous wail of a child, re-entered the house just upon the arrival of the apparatus. Sadie was found on the floor, semi-conscious. Hastily grabbing the child, whose life was in peril, Mrs. Goldstein retraced her steps again to the street. Her progress was somewhat hampered, however, as the flames set the stairs on fire.

Holding an apron over the rescued child and her own head, Mrs. Goldstein reached the street. She was about exhausted and had to be cared for by neighbors.

The fire started in the tobacco store of Lazarus Christol, which comprises the first floor of a three and one-half story brick house at 332 Harrison avenue.

According to the police and fire officials the blaze was of incendiary origin. The fire marshal's office will immediately investigate the circumstances.

In short order the house was filled with smoke, and before the fire was quenched the flames had followed the staircases up to the roof. A damage of about $1500 resulted

In the house at the time besides the Freed family were Mr. and Mrs. Max Wheeler and four children. These children were taken down by Mrs. Goldstein also. On the fourth floor were Solomon Kirshin, wife and child. They were assisted to the street as well.

$18,000 IN GEMS

Scattered in Crowd in New York

NEW YORK, July 10.—Scattering scintillating gems in every direction, Samuel Lowey, a diamond merchant of this city, was thrown from the rear end of the Springfield express of the N. Y., N. H. & H. railroad into a crowd of passengers at the 125th street station of that line and was seriously injured last night.

Although more than 100 diamonds aggregating $18,000 in value, dropped from Mr. Lowey's pockets when he fell, all but two worth $200 were returned by the persons who picked up the scattered gems.

Mr. Lowey had been at Springfield, Mass., and was returning to his home. He carried the more valuable of his gems in a wallet in an inside pocket, but many smaller diamonds were in the side pockets of his coat. Just before the 125th street station was reached he went to the rear platform. When the train reached the curve at the station, a sudden jar caused Mr. Lowey to pitch head foremost to the platform.

More than 20 persons were there, and as Mr. Lowey was thrown among them women screamed. In every direction lay sparkling diamonds. While some persons picked up the diamonds, others ran to Mr. Lowey's aid.

The merchant was unconscious and bleeding from lacerations of both hands. The amputation of several fingers may be necessary. In addition to this Mr. Lowey's face was badly cut and his body bruised. Medical aid was given by Dr. Cassin at Harlem hospital, and by Dr. Slevin of the railroad.

Mr. Lowey counted his diamonds after his removal to his home and asserted that only two stones were missing. He paid a high compliment to the honesty of the strangers who had assisted in their restoration.

MOVE ON TEHERAN

TEHERAN, July 10.—Early yesterday under cover of darkness, Sipahdar with the main force of revolutionists, left Kerraj for the south with the object of joining Sardarasad.

A strong Cossack force left Shahabad, presumably for the purpose of counteracting the flanking movement by Sipahdar and Sardarasad, who are said to have formed junction five miles west of Teheran. It is reported that these two revolutionary leaders have declared their intention of entering the capital last night or this morning.

Come Here for

Ice Cream Sodas and College Ices 5c

Made from Pure Fruit Juice and Selected Crushed Fruits. Ice Cream, pint and quart bricks to take out.

Also headquarters for Palm Leaf Fans, Joss Sticks, Photographic Supplies, Souvenir Post Cards, Cigars and Cigarettes. Fancy package candies.

Frank J. Campbell

Prescription Druggist
TOWER'S CORNER DRUG STORE
Central, Corner Middlesex Street

Patrick J. Mahan John Meehan

Mahan and Meehan

(Successors to the late James Mahan)
Granite and Marble Monuments
HEADSTONES AND CURBINGS
1091 GORHAM STREET
Opposite Fair Grounds Gate
LOWELL, MASS.

Buckley's Saturday Special Cigar

On Sale Saturday and Sunday

5 Cents

All Other Days Will Be 10c at 131 Central and 484 Middlesex St.

BUCKLEY BROS.

Dealers in All Kinds of Smokers' Supplies.

GOOD ENOUGH FOR ANYBODY

W. A. Lew has been 25 years in the same store, cleansing, pressing and dyeing all kinds of ladies' and men's clothing. All orders promptly attended to at

40 JOHN STREET
W. A. LEW, Proprietor.

MINERS' STRIKE

No More Trouble is Expected

GLACE BAY, C. B., July 10.—The quieting effect of the presence of soldiers from Halifax upon the section disturbed earlier in the week as a result of the coal miners' strike was still noticeable today and it was believed that no further difficulty would be experienced in maintaining peace. With the riotous element under control the fifth day of the strike offered little beyond the prospect that the contest was likely to be one of endurance between the United Mineworkers of America demanding recognition and better wages and the Dominion Coal Co. refusing the demand in which case they have the support of the Provincial Workingmen's Asso., the latter opposing what they regard as an effort of the American organization to secure domination in the provinces.

WINS SUIT

SUBSCRIBER WHO SWORE OVER PHONE WAS CUT OFF

DES MOINES, July 10.—The court of appeals of Iowa has handed down a unique decision regarding the rights of the user of a telephone. A man "swore" at a young girl operating central, whose celerity did not please him and his phone was cut out by the company.

He remonstrated and was told that if he would promise to be a gentleman in the future he might have a phone, but he must eschew bad language, and moreover must not listen to other people's private conversation.

The subscriber refused to give any pledge, and took the case to court, where he did not have to deny the bad language or make any pledge, the higher court holding that telephone companies were in business to supply phones, and not to dictate the quality of the language used over them.

THE MAURETANIA

BIG STEAMSHIP WAS SEARCHED FOR ROBBERS

NEW YORK, July 10.—In a search for thieves who are reported to have successfully engineered a $500,000 jewel robbery in London a week ago, New York detectives searched the liner Mauretania before she docked yesterday. Both cabin and steerage passengers were scrutinized, but no arrests resulted. Other incoming boats for the next fortnight will be subjected to a similar search.

The robbery, as reported last week by cable, was one of the boldest which has occurred in London in many years. A Paris jeweler named Goldschmidt was the victim, and the loot, which was owned by a syndicate of French merchants, included 10 pearl necklaces and a large quantity of loose pearls and diamonds.

Goldschmidt was held up and robbed in the lavatory of a Regent street restaurant. The thieves, it is believed by Scotland yard, are well known continental experts. They are supposed to have left for America to market the gems.

TABLET UNVEILED

BURLINGTON, July 10.—The unveiling of a tablet to the memory of the soldiers of the war of 1812 was the only event on the program today of the tercentenary celebration in this city. The tablet was placed on the main building of the university of Vermont which was used as a barracks for troops in the second war against England.

Mrs. C. F. R. Jenne of Brattleboro, state president of the society of the Daughters of 1812, which erected the tablet, made the presentation address. The speech of acceptance on the part of the university of Vermont was made by President M. H. Buckham of that institution. Major General O. O. Howard, U. S. N., retired, delivered the chief address on "1812."

GEN. DAVIS' DENIAL

WASHINGTON, July 10.—In response to the charges that the American Red Cross has discriminated against Catholics in the training and selection of orphans resulting from the Italian earthquake, Major General Davis, chairman of the central committee of the society today made public a letter he addressed to Anthony Maire, general secretary of the American Federation of Catholic Societies. Mr. Maire published an open letter last spring making this charge.

Gen. Davis bases his denial on an investigation made by Ambassador Griscom at Rome whose report already has been published.

ARREST PASTOR

He is Charged With Burglary

PITTSBURG, Penn., July 10.—The Rev. Dr. D. C. Martin, pastor of the East End Reformed Presbyterian church, the most exclusive Presbyterian church in the city, and one of the most prominent members of the National Reform league, has been arrested for housebreaking, and has been held in $1000 bail for court.

Although the alleged criminal act took place March 14, it did not become generally known until yesterday, when Alderman Schlenderberg, who held the clergyman for court, made his return to the office of the clerk of the courts.

M. D. Leas, a prominent optician, is the complainant against Dr. Martin. The evidence at the preliminary hearing showed that Dr. Martin, accompanied by his coachman, had driven in an alley to the rear of the Leas residence at 116 Federal street, climbed a ladder to the second story and taken four mahogany chairs, a mahogany bed and an optician's chair from the house.

Leas swore that the minister's wife, who is worth several hundred thousand dollars in her own right, told him that the household goods, stolen from his residence, had been taken to the palatial home of the clergyman at 101 North Highland avenue.

Following the alleged housebreaking and burglary, Leas swore out a warrant for Dr. Martin on charges of assault and battery and defamation of character. The Leas house caught fire, and according to Leas, Dr. Martin was one of the spectators.

Leas alleges that the minister handed him a left uppercut in the most approved fashion, and then accused him of setting fire to the residence.

Dr. Martin refuses to discuss the case, but declares it is all a mistake. His parishioners are astounded.

TWO LIVES LOST

Men Were Kiled at Auto Races

MONTREAL, July 10.—C. K. Batchelder of Newport, Vt., and J. Twohey of Montreal were killed at the second annual races of the Canadian Automobile club at the Blue Bonnets track yesterday.

Batchelder was driving a 60-horsepower car in the 10-mile open race for stock touring cars and Twohey was acting as his mechanic.

On the eighth mile rounding into the back stretch Batchelder pulled out to pass Burman. What then happened nobody knows.

The auto was seen to dash into the fence, fly over the embankment and come to a stop 40 yards beyond. The two occupants were thrown into the air.

When assistance arrived, Twohey was found dead with his neck broken. Batchelder was still breathing, but was horribly mutilated, one stake having ripped open his abdomen and another having knocked a great gash in his chest.

NARROW ESCAPE

Girl Walked From a Moving Train

RAVENNA, Neb., July 10.—An escape from death, considered marvelous by all interested, was experienced by Miss Louise Campbell, the 16 year old daughter of Vice President Campbell of the 'Frisco system, yesterday.

While walking in her sleep the girl leaped from the rear platform of her father's private car attached to a Chicago, Burlington & Quincy flyer while the train was speeding over the prairies west of Ravenna. The fall made her unconscious, but she finally recovered and succeeded in flagging a freight on which she rode to the next station, where she was found by a special which had been sent out to search for her. She was practically uninjured.

SUMMER RESORTS.

AT SALISBURY BEACH—Cottage of 6 rooms, to let. Gas for cooking and lighting, good drinking water and cars pass the door. Mrs. I. Scherig, South End, Salisbury Beach.

CLIFFORD, HOUSE, Newfield, Me., can accommodate 10 summer boarders during July and August. Best of table board, rates $6 to $8 a week. Dancing, bathing and fishing. For particulars apply to Thomas A. Daley, 320 Merrimack st., city.

FURNISHED COTTAGE at Long Sought for Pond, to let. Inquire of Matthew Towns, Brick Tavern, Westford, Mass.

IF YOU WANT A PLEASANT ROOM for a day or week at Revere Beach, write or call at the Massachusetts House, 122 Boulevard, Revere Beach, Mass. Mrs. D. Gerow, Prop.

SPECIAL NOTICES

MIDDLE AGED WOMAN would do kitchen or light house work, in small family. Inquire 2 rear 259 Worthen st.

IF YOU WILL CALL at once, I will show you a mammoth bargain in an upright piano, but slightly used. In every way as good as new. 101 Westford st.

CUTTING and FITTING done and taught; also repairing. Address Mrs. M. J. Graves, 142 East Merrimack st.

FURNITURE MOVING—High McGregor, piano and furniture mover. Furniture moved in and out of town. Two horse load moved within any reasonable distance in the city for $1.50. Residence 53 Chestnut st., cor. High. Stand, Green st.

FISHERMEN take notice, fresh picked worms for sale at Harry Gonzales, 155 Gorham st. Telephone 459-2.

IF YOU'RE LOOKING for a home to buy in the city or country, and you want a bargain, go to G. L. Hubbard, 44 Central st.

THE SUN IN BOSTON—The Sun is on sale every day at both news-stands of the Union station in Boston. Don't forget this when taking your train for Lowell.

C. E. SPONY

Ladies' Hair Dressing Parlors

322 Merrimack st., Lowell, Mass.

Ladies, save all your hair combings, come and see us and have some work done with your own hair, or sell the hair to us.

ALMOST A RIOT

At Meeting of Cambridge Council

BOSTON, July 10.—Attempts on the part of the insurgent members of the Cambridge council last night to force a vote approving the election at the last meeting of ex-Representative James F. Aylward as city solicitor, caused tumultuous scenes last night. The confusion was so great, following attacks on President Jesse W. Moreland by Councilmen Charles Murphy and Peter J. Neligan, that order could not be restored for a considerable time.

The trouble started when Councilman Charles Murphy introduced a resolve condemning President Moreland for his conduct in the chair at the last meeting. Councilman Murphy, when ruled against by the chair, turned to the members and tried to have a vote taken on his own initiative.

President Moreland rapped in vain for order, but the democratic members to a man rose in confirmation of Councilman Murphy's resolve. No official record, however, was taken of the vote.

Councilman Neligan later, when ruled against in his attempted introduction of an order seeking to confirm Aylward as city solicitor, tried the same procedure by calling for a vote himself. The confusion was so great that no action was taken.

A motion to adjourn was forced through in the pandemonium.

The council acted practically unanimously until the solicitorship question came up. Despite 30 page circulars issued to the councilmen by the Taxpayers' association which argued that money be not expended, the council voted unanimously to borrow over $250,000 for schools and street improvements.

FUNERAL NOTICES

ADAMS—Entered into rest, in this city July 9, Miss Emma J. Adams, aged 57 years, 2 months. Funeral services will be held Sunday afternoon, from the home of her sister, Mrs. William A. Lang, 710 Chelmsford street at 2.30 o'clock. Friends respectfully invited. Burial private. Horace Ela company, undertakers.

LEGAL NOTICES

COMMONWEALTH OF MASSACHUSETTS. Middlesex, ss. Probate Court. To the heirs-at-law, next of kin, creditors, and all other persons interested in the estate of William Mitchell, late of Dracut, in said County, deceased, intestate.

Whereas a petition has been presented to said Court to grant a letter of administration on the estate of said deceased to John Mitchell, of Waltham, in the County of Middlesex, without giving a surety on his bond.

You are hereby cited to appear at a Probate Court to be held at Cambridge, in said County of Middlesex, on the fourteenth day of July, A. D. 1909, at nine o'clock in the forenoon, to show cause if any you have, why the same should not be granted.

And the petitioner is hereby directed to give public notice thereof, by publishing this citation once in each week, for three successive weeks, in The Lowell Sun, a newspaper published in Lowell, the last publication to be one day, at least, before said Court.

Witness, Charles J. McIntire, Esquire, First Judge of said Court, this twenty-fifth day of June, in the year one thousand nine hundred and nine.

W. E. ROGERS, Register.

COMMONWEALTH OF MASSACHUSETTS. Middlesex, ss. Probate Court. To the heirs-at-law, next of kin and all other persons interested in the estate of Harriet A. Hallett, late of Lowell, in said County, deceased.

Whereas, a certain instrument purporting to be the last will and testament of said deceased has been presented to said Court, for Probate, by Charles J. Wier, who prays that letters testamentary may be issued to him, the executor therein named, without giving a surety on his official bond.

You are hereby cited to appear at a Probate Court, to be held at Lowell, in said County of Middlesex, on the twentieth day of July, A. D. 1909, at nine o'clock in the forenoon, to show cause, if any you have, why the same should not be granted.

And said petitioner is hereby directed to give public notice thereof, by publishing this citation once in each week, for three successive weeks, in The Lowell Sun, a newspaper published in Lowell, the last publication to be one day at least, before said Court, and by mailing post-paid, or delivering a copy of this citation to all known persons interested in the estate, seven days at least before said Court.

Witness, Charles J. McIntire, Esquire, First Judge of said Court, this ninth day of July, in the year one thousand nine hundred and nine.

W. E. ROGERS, Register.

COMMONWEALTH OF MASSACHUSETTS. Middlesex, ss. Probate Court. To the heirs-at-law, next of kin, creditors, and all other persons interested in the estate of James J. McNabb, late of Lowell, in said County, deceased, intestate.

Whereas a petition has been presented to said Court to grant a letter of administration on the estate of said deceased to James E. O'Donnell, of Lowell, in said County, or to some other suitable person.

You are hereby cited to appear at a Probate Court to be held at Cambridge, in said County of Middlesex, on the twenty-seventh day of July, A. D. 1909, at nine o'clock in the forenoon, to show cause, if any you have, why the same should not be granted.

And the petitioner is hereby directed to give public notice thereof, by publishing this citation once in each week, for three successive weeks, in The Lowell Sun, a newspaper published in Lowell, the last publication to be one day at least before said Court, and by mailing post-paid a copy of this citation to the next of kin of said deceased seven days at least before said Court.

Witness, Charles J. McIntire, Esquire, First Judge of said Court, this ninth day of July, in the year one thousand nine hundred and nine.

W. E. ROGERS, Register.

James E. O'Donnell, Attorney.

COMMONWEALTH OF MASSACHUSETTS. Middlesex, ss. Probate Court. To the heirs-at-law, next of kin and all other persons interested in the estate of Mary J. McMorrow, late of Lowell, in said County, deceased.

Whereas, a certain instrument purporting to be the last will and testament of said deceased has been presented to said Court, for Probate, by Rose F. Anderson, who prays that letters testamentary may be issued to her, the executrix therein named, without giving a surety on her official bond.

You are hereby cited to appear at a Probate Court, to be held at Cambridge, in said County of Middlesex, on the twenty-seventh day of July, A. D. 1909, at nine o'clock in the forenoon, to show cause, if any you have, why the same should not be granted.

And said petitioner is hereby directed to give public notice thereof, by publishing this citation once in each week, for three successive weeks, in The Lowell Sun, a newspaper published in Lowell, the last publication to be one day, at least, before said Court, and by mailing post-paid, or delivering a copy of this citation to all known persons interested in the estate, fourteen days at least before said Court.

Witness, Charles J. McIntire, Esquire, First Judge of said Court, this ninth day of July, in the year one thousand nine hundred and nine.

W. E. ROGERS, Register.

James T. O'Hearn, Attorney.

WILL PAPER YOUR ROOM FOR $2

We will paper your room, furnishing the paper and border to match and hang the same in a first class manner for $2.00. Inside and outside painting, whitewashing etc. Will cheerfully give an estimate on any work you intend to have done.

MAX GOLDSTEIN
The New Paint Store Phone 1118-3
155 CHELMSFORD ST.

HELP WANTED

BECOME A SALESMAN—We want men for the road; new inventions just out, enormous demand. Send 10 cents for sample and profit sharing plan. Address Maine Supply Co., Waterville, Me.

CENSUS OFFICE CLERKS must take a civil service examination. Over 5000 appointments will be made. A chance for anyone with a common school education. Salary $900 to $1000 a year. Full information free. Columbian Correspondence College, Washington, D. C.

LIVE AGENTS WANTED for honest A1 articles. Quick sellers in every home. Send for particulars. Wm. Nelson Co., 15 W. 11th st., New York.

GOOD PAYING SITUATION OPEN—Cash weekly copying, checking, attending to advertising material for your locality. Enclose stamp for reply. Dept. 182, Pandora Mfg. Co., London, Ont.

COOK WANTED at 87 Willie st., at once.

CAPABLE, TRUSTWORTHY MAN wanted to take charge small district office here, salary guaranteed $1200 besides extra commissions. Give age, references. Address Mr. Yunker, Care Sun Office.

LOWELL REPRESENTATIVE wanted, control staple line; large commission, position worth $2500 yearly to man with business acquaintance or to hustler. Consolidated Mfg. Co., Rochester, N. Y.

SHORT HOURS, with splendid pay for doing pleasant work, are found in the U. S. gov't service. We prepare you to fill existing vacancies. No political. Special discount to applicants enrolling now. Booklet 155, tells everything. Free. Ask for it. Washington Civil Service School, Washington, D. C.

SALESMAN WANTED on commission or $75 and up per month with expenses, as per contract. Experience unnecessary. Premier Cigar Co., Cincinnati, Ohio.

TWO FIRST CLASS BRASS MOULDERS wanted on light work. Inquire Lamson Con. S. S., 196 Walker st.

A SURE STEADY INCOME—$25 per week and upwards by owning and controlling for your vicinity the exclusive rights for the newest development in penny-in-the-slot vending machines. Will not interfere with your present business or position. One hour each week (evenings) will do the work, as machines need only to be visited monthly. 200 per cent. on investment and no competition, as there is no similar machine. You pay nothing until we have proved our claims by placing trial machines in your own city. Machines come already filled, therefore a good part of the investment is returned when contents is exhausted (three or four weeks.) If you have a few hundred dollars write us today. Automatic Cash Sales Machine Co., 32 Broadway, New York, or C. W. Potter, Treasurer, Hotel Essex, Boston.

MIDDLE AGED WOMAN wanted for housework, in country. Inquire at 712 Suffolk st.

CARPENTERS used to woodworking machinery wanted; also box maker. Apply C. G. Sargent Corporation, Graniteville, Mass.

YOUNG UNMARRIED MAN of ordinary education wanted to occupy office position in Lowell. For one who is not afraid of work, exceptional opportunities are offered. Address in own hand writing. P. O. Box 552, Lawrence, Mass.

GIRL WANTED for general housework. Must understand cooking; new house, every modern convenience; good wages to right party. Apply after 3 p. m. Take Highland car to end of line. Corner Wedge and Lura sts.

RAILWAY MAIL CLERKS, post office clerks and carriers wanted. Salary $600 to $1600. Examinations in Lowell Nov. 17th. 3000 appointments coming. Preparation free. Write immediately for schedule. Franklin Institute, Dept. 62 D., Rochester, N. Y.

TABLE GIRL and a woman for kitchen work wanted. Putnam's Dining Room.

FIVE SOBER and INDUSTRIOUS YOUNG MEN wanted. No others need apply. 108 Central st.

MEN WANTED for haying, at once. Apply J. A. Healey, Graniteville, Mass.

Twisters Wanted

Young women and girls desired. Apply
MOORE SPINNING COMPANY,
North Chelmsford, Mass.

MONEY TO LOAN

NOTES OF SALARIED PEOPLE and others bought without security, easy payments. Offices in 66 principal cities. Don't be deceived by misleading advertisements, investigate actual terms of others, then save money by trading here. D. H. Tolman, Room 48, 45 Merrimack st.

MONEY

—AT—

One Per Cent

Do you have small outstanding bills? If so, come to us, and we will be pleased to furnish you with money to pay them off at One Per Cent. Per Month, returnable in small instalments to suit your ability.

LOANS

made on short notice without publicity to salaried people, merchants, teamsters and others. Pianos and furniture a specialty. If not convenient to call, write or phone, and we will have our representative call on you.

Merrimack Loan Co.

Room 3, 81 Merrimack st.
Hours: 8 a. m. to 6 p. m.; Monday and Saturday until 9 p. m.

The Problem Solved

We have devoted much time, energy and thought to perfect a plan whereby those in need of ready money can be accommodated at short notice in a strictly private way, and upon such conditions that it will be easy to repay.

OUR METHOD

Of doing business is right up to the minute, and so simple that everyone can fully understand every little detail.

FIGURE UP

the total amount of your small bills and come to us and we will advance you enough money to pay them all off. You will then have but one place to pay, and can be paid in small weekly payments to suit your income.

LOANS FROM $10.00 UP.

National Loan Co.

CALL, WRITE OR 'PHONE 1934
40 CENTRAL STREET
Over Marks' Tailoring Co.
Open 8 a. m. to 6.30 p. m.; Monday and Saturday until 10 p. m.

Four plate glass showcases 8 feet long and 3 black walnut top counters, 15 feet counters. No reasonable offer refused.—The White Store.

$10.00 Loans

and upwards

Any reasonable amount

Our plan of loaning money enables you to borrow what you need on your own guarantee, saves you time and worry because there are NO endorsements, references, assignments or pledges demanded by our modern system.

We give you just what you ask for in a lump sum and allow you to pay it back in small weekly payments arranged and stipulated by yourself.

Call, write or phone 2401

American Loan Co.

AGENTS,
Room 10, Hildreth Bldg.,
45 Merrimack St.

FOR SALE

EIGHT REFRIGERATORS in good condition for sale. This is the balance of the lot of 75 I have just disposed of. Will sell at your own price if taken away. F. J. Green, 72 Middlesex st.

HANDSOME SCOTCH COLLIE for sale cheap. Address A. B., Sun Office.

NEW WESTON HOUSE for sale. Boarding and lodging, 28 rooms, which are all occupied; dining room seats 60 at one time. Will sell cheap if taken at once. Apply New Weston House, 50 Lee st.

HEN HOUSE with wirehouse, holds 30 hens, for sale. Real bargain. Inquire 85 Rea st.

RESTAURANT in Worcester, clearing $40 per week, must be sold at once. Easy terms. Come and see it, or write Nickerson, 611 Main st., Worcester, Mass.

14-ROOM LODGING HOUSE for sale. All furnished, in good location. Reason for selling, party going to western Canada. Inquire at 815 Merrimack st.

LOST AND FOUND

POCKETBOOK LOST at Northern depot or on train, containing a large sum of money. Reward at 28 June st.

ONE DOLLAR REWARD for bunch of keys lost about two weeks ago between Oaklands and city. Reward for return to Waterhead Mills, Lawrence st.

GOLD CHAIN AMETHYST ROSARY lost Monday afternoon, either in St. Peter's church or on South st. Reward at 259 South st.

ROLL OF BILLS lost, containing about $25. Reward for return to Sun office.

GOLD LOCKET lost about 10 a. m. Thursday, between Merrimack and Adams sts., set with brilliants. The initials R. S. engraved on back. Finder please return to 72 Adams st. and receive reward.

GOLD WATCH lost, monogram on back K. A. L. L. Reward at 82 Middle st.

POCKETBOOK FOUND, June 29, at foot of Central and Merrimack sts., containing small sum of money. Owner can have same by calling at 13 Fletcher st., paying for adv. and proving property.

WANTED

CHILDREN WANTED to board. Good home and good care. Inquire day or at night.

WILL PAY THE HIGHEST PRICES for old fashioned furniture and bric-a-brac. Send postal to P. Weiner Co., Box Delivery, P. O., Lowell, Mass.

CHILDREN TO BOARD in country. Terms reasonable. Address H. P. Baker, Nashua, N. H.

FAMILY CLOTHING of all kinds repaired by Mrs. M. J. Graves, 142 East Merrimack st; also lessons in cutting and fitting. Dressmaker and tailoress.

SITUATION WANTED

SITUATIONS WANTED—Housework, chamber and table work, by competent girls. 251 Gorham st., cor. Arlington. Home, 15 West Fourth st.

TO LET

COTTAGE HOUSE near Varney st. to let. 7 rooms, gas, bath, pantry. Inquire at 158 Fletcher st.

SIX ROOM FLAT. Bath and pantry, all modern conveniences at 757 Broadway, near cor. of Walker st., to let. Inquire evenings, 85 Willie st., opp. Franklin, or at store, 110 Merrimack st. Rent $13.

GOOD TENEMENT to let at a low rent, at 55 Austin st., handy to mills and business, everything separate.

MODERN 5-ROOM FLAT to let at 187 Moody st. Tel. 1605-3.

8-ROOM HOUSE with all modern improvements, to let. For further particulars inquire at 141 Merrimack st.

LARGE UNFURNISHED FRONT ROOM to let, one minute from car line. Inquire at 75 Bowers st.

NEAT, WELL KEPT TENEMENTS of 3, 4 or 5 rooms each, in different parts of the city, to let. $1.50 to $1.75 per week each. C. H. Elliott, 64 Central st.

ROOMS TO LET by the day or week to parties wishing private rooms in Boston. Everything first class. Address 4 Ringgold st., cor. Waltham, Boston.

6-ROOM TENEMENT with bath, set tubs, range and curtains, to let; 10 minutes' walk from Merrimack sq. Rent $15. Apply to Henry Miller & Son, 7 Merrimack st.

4-ROOM TENEMENT to let on Fletcher st., near Broadway. Rent $8. Apply to Henry Miller & Son, 7 Merrimack st.

3-ROOM TENEMENTS to let at 203 Middlesex st. Apply to Henry Miller & Son, 7 Merrimack st.

HOUSE 7 ROOMS, barn, henhouse for 200 hens, and garden to let. $13 per month. B. F. D. 75, No. Dracut.

3-ROOM TENEMENT, kitchen, parlor and bedroom, at 462 Fletcher st. Apply at 452 Fletcher st.

HOUSE AND STABLE on School st., cor. of Sargent st. to let. House has 10 rooms with all modern conveniences. Apply at 114 School st.

SIX ROOM FLAT, bath and pantry, all modern conveniences at 757 Broadway, near cor. of Walker st., to let. Inquire evenings, 85 Willie st., opp. Franklin, or at store, 110 Merrimack st. Rent $13.

AN UPSTAIRS TENEMENT of 5 sunny rooms with all modern improvements to let to adults. 49 Whipple st.

TENEMENT of 7 rooms to let Apply 12 Cady street.

FLAT TO LET at 37 Fort Hill ave. Steam heat and all modern improvements. Rent $20. Apply 384 High st.

TWO STORY HOUSE with store, in fine condition to let with auto shed addition if wanted. Also new house 6 rooms, modern conveniences. Inquire 222 Lincoln st.

STORE TO LET at 65 East Merrimack st., suitable for bootblack, etc.

NEW 4 AND 5 ROOM FLATS to let on Elm st., $6 and $7 per month. Inquire Jos. Flynn, 50 Elm st., or Flynn's market.

SEVERAL 4 ROOM TENEMENTS, extra pleasant and clean. Best of neighbors and kind treatment. None but clean, honest people need apply. Geo. E. Brown, 79 Chestnut st.

FURNISHED or UNFURNISHED rooms to let for light housekeeping. Steam heat, electric light. 75 East Merrimack st.

TENEMENT OF 6 ROOMS with bath and pantry, hot and cold water, to let, at 131 Pleasant st.

STORE TO LET cor. Broadway and Willie st. Inquire O'Brien's drug store.

FURNISHED ROOMS to let at 207 Appleton st.

SUITE OF ROOMS in the Harrington building, to let. Three splendid rooms with large front room on Central st. Inquire at The Sun Office.

TO LET

Suite of rooms in The Harrington building, 52 Central street, especially adapted for dress-making.

Three large rooms fronting on Central street. Inquire at The Sun office.

REAL ESTATE FOR SALE

NICE 6-ROOM COTTAGE on Bartlett st.; four tenement block in Navy Yard, for sale. Inquire of John McMenamin, 212 Merrimack st.

TWO TENEMENT HOUSE and stable for sale; slate roof, all modern, cost $7000; owner leaving city. Price $4000. Grocery store on Central st. Will sell at appraisal. J. W. Bruce, 257 Central st., room 37.

TWO TENEMENT HOUSE for sale, six and seven rooms, pantries, baths, hot water, set tubs, fine piazza, good store room, excellent conditions and location, crackerjack bargain. Several more good new trades in two tenements near East Merrimack, Pleasant, Rogers, Bridge, Read, West Sixth, Exeter, School, Butterfield, Fletcher, Third, Fourth and Fifth avenues, Westford, Liberty, Bellevue, Shaw, Chelmsford, Smith, Gorham, Court House, Central, Lawrence and Moore sts. Large list of cottages all parts of city, some fine cash trades, and several on easy payments. A few very fine investment propositions in stores and tenement property. M. J. Sharkey, Insurance and Real Estate, 22 Central st., room 25. Open Saturday and Monday evenings. Tel. 2323-3.

FOR SALE

Near Fifth and Bridge sts., good 8-room house, large lot of land. Price $2000

Near electric cars in Chelmsford Centre, good 7-room house in good repair, large lot of land. Price....$1250

Good investment and home near Market and Suffolk sts., 9-room house, all in good repair; steam heat and improvements. Price.....$2500

On Westford st., 9-room house, large lot of land. This is a bargain. Price $1200

On Varnum ave., good place, 8-room house with all improvements, large barn, large piece of land, lot of fruit. Price.....$2700

G. L. HUBBARD

Telephone 2163 44 Central st.

MISCELLANEOUS

DRINK GLORIA for health; sold everywhere.

TIMBURG, chimney expert. Chimneys swept and repaired. Residence, 1173 Merrimack st. Tel. 248.

MOTHERS—Rest's Destroyer kills lice on children, and all insects which infest hens and poultry; prevents falling hair, harmless. 25c only, at Fall's Pharmacy, 108 Merrimack st.

LAWN MOWERS SHARPENED, broken and dull blades made to order at Harry Wheeler's, 105 Gorham st. Tel. 1572-4.

Will Paper Your Room for $2.00

We will paper your room, furnishing the paper and border to match, and hang the same in a first class manner for $2.00. Inside and outside painting, whitewashing, etc. Will cheerfully give an estimate on any work you intend to have done.

BAKER

The New Basket Phone 1511-4
503 MIDDLESEX ST.

THE LOWELL SUN

JOHN H. HARRINGTON, Proprietor

SUN BUILDING, MERRIMACK SQUARE, LOWELL, MASS.

Member of the Associated Press

THREE DOLLARS PER YEAR. TWENTY-FIVE CENTS PER MONTH

The sworn daily average circulation of The Lowell Sun for the year 1908 was

15,956

Sworn to by John H. Harrington, proprietor, Martin H. Reidy, business manager, and Alfred Pilotte, pressman, of The Sun, before me, January 1, 1909. J. JOSEPH HENNESSY, Notary Public.

This is by far the largest average circulation of any newspaper in Lowell.

The tariff bill is certainly in the hands of its friends. It will undergo but slight change in conference.

The opponents of Mayor McClellan of New York are trying to make capital out of his removal of Police Commissioner Bingham. They may succeed in misrepresenting his motives but that will be all.

A DEMOCRATIC CANDIDATE.

Already Governor Harmon of Ohio is mentioned as a democratic presidential possibility in 1912. If he proves a wise governor and does not talk too much he may gain strength in the interim.

LAWRENCE GETS PRETENTIOUS.

Somehow Lawrence is filled with the idea that in a few years she will outstrip Lowell in population. There is a great building boom on in Lawrence, it is true, and the city is growing up this way on the north side of the river. Lowell is growing in the opposite direction on the south side of the river, and unless her citizens go to sleep she has little to fear from the rivalry of Lawrence.

FOR A $26,000,000 BOULEVARD.

The city of Philadelphia is to build a new boulevard to cost about $26,000,000. It will cut diagonally through existing blocks from the Fairmount park reservoir, a distance of about a mile to the entrance of the park system. It will greatly add to the beauty of that already beautiful city. There is no rumor of graft in this scheme as it has been advocated by leading citizens, and the whole plan has been closely watched, not only by the newspapers but by the Bureau of Municipal Research which has already shown up much crookedness in the affairs of the city.

THE WHITE WAY IN MANCHESTER.

The city of Manchester has made a feature of illuminating its leading business street by arches of electric lights, spanning the street at intervals of 300 feet apart. Elm street, over which these arches are set, is 68 feet wide. There are ten steel truss arches resting on the trolley poles on either side as supports. Each arch carries sixty-eight 16 c. p. carbon filament lamps. The lamps are lighted from dusk till 11 o'clock and give the street a very picturesque appearance. The merchants on the street contributed the money to erect the arches and the city pays for the current. The arch method of lighting is common in the west but is little used in New England. By some it is thought that the arches are liable to be blown down in a storm and are a serious obstruction to the free action of fire departments.

JUDGE KIMBALL ON LATE SOIREES.

The decision of Judge Kimball of Washington that it is disorderly to play the piano, sing or keep up any other noise after 10 o'clock at night or when all the neighbors are supposed to be asleep or trying to sleep, has struck a popular chord throughout the country. In many places it has been the belief that because a family owns the house or pays rent for it, they can do anything short of violating the law regardless of the feelings of their neighbors. Judge Kimball of Washington takes a correct view of such matters when he says that the house that maintains noise sufficient to disturb the neighborhood after 10 o'clock at night is a disorderly house. While this decision of Judge Kimball is not law, it is good common sense that some day may be made law. It would be well to put it in practice without further delay.

BUSINESS REVIVAL IN NEW ENGLAND.

"We growl and fear rather than correct and hope," said one of the Fourth of July orators speaking of New England.

So far as this may be an exhortation to a spirit of optimism it may be all very well, but it seems rather to be given in the nature of cynical criticism of which we have had too much.

New England is in no great danger of losing her prestige gained by a long period of supremacy in culture, in literature, in industry and historic fame.

Boston is rapidly moving to a position of greater importance as a seaport, and her business men in the 1915 movement are determined to reassert the importance of their city and of New England in the business and commercial world.

New England has sent out to other parts of this country a large number of men who become the pioneers of great industries and the founders of states. But now that her interests are assailed, even in congress, by influences from the south and the west, she should keep her best men within her borders so as to place beyond peradventure her commanding position in the commercial and industrial world. Although handicapped by tariff extortions that affect the shoe industry and affect the building industries, still New England is forging ahead and in a few years more will demonstrate still further her superiority to the districts that pride themselves upon being her equal in some particular lines of business.

In the onward movement Boston will be aided in upholding the supremacy of New England by Lowell, the City of Spindles, by Worcester, Fall River, New Bedford, Lawrence and many others. There is to be a general business or industrial revival, not only in Boston but all over New England, and this is shown in the vast number of new factories under construction, netting altogether an amount that runs high into the millions.

The fact that new mills are being built will attract operatives not only from other states but from foreign countries, and this increase of population, if it be of the thrifty kind, will improve conditions in Lowell and other cities. The fame of the big Wood mill in Lawrence brought over 10,000 people to that city, and all these are now being rapidly assimilated with the mass of the people as industrious and law-abiding citizens. Thus it behooves Lowell to get up a business boom that will rivet the attention of the world and help in the movement that has been inaugurated for the benefit of New England in general.

PEOPLE OF NOTE.

Mark Twain continues to enjoy his seclusion in his home in the Connecticut hills, where summer is scarcely less quiet than winter, since there is no actual summer colony in that region. Here he simplifies business and social labor with the friendly services of his daughter, Miss Clara Clemens, and Albert Bigelow Paine. It is Miss Clemens who sifts her father's correspondence, which is probably as varied and amusing as that of any writer in the land, while Mr. Paine is in charge of the business affairs which surround the literary properties of Mr. Clemens.

Lord Lonsdale has resigned the position of honorable treasurer of the International Antivivisection society and of the International Antivivisection congress. In announcing this step he says that he is very much opposed to vivisection in the hands of any but the most thoroughly qualified and capable men, and no stone should be left unturned to enforce the law which prevents vivisection by anyone else, but he is not in agreement with any absolute abolition of vivisection, feeling that in certain cases it is necessary. He believes that such experiments have been of incalculable benefit to man and to animals, and therefore are justifiable.

Hall Caine is in Switzerland working on his long novel to be published under the title of "The White Prophet." He spent several months in Egypt in pursuit of color for his story and returned to Switzerland to write the result of his experiences. A short business trip to London made him ill and delayed his work.

It is almost by accident that the grave of Joseph Rodman Drake has been saved from utter neglect. It was found that the new line of Whittier street in the Bronx borough would pass not only through the little private cemetery where his remains lay, but directly pierce his resting place. The shock stirred up public spirit and sentiment, and as a result the park commissioner of that borough recently announced that the entire burial plot only a few rods square, had been taken over with adjoining land, and in future would be known as Joseph Rodman Drake park. Drake's poems were few in number and the life of most of them was short, but his "Ode to the American Flag" has been one of our most inspired outpourings of reverent patriotism. The cemetery thus rescued was the private burying ground of the Hunt family on what has continued to be known as Hunt's point, and Thomas Hunt the fourth of the name, lies buried next to Drake. He was not nationally prominent, but locally he was renowned for his patriotism, being a friend and confidant of Washington. His death took place on the Fourth of July.

One of the most striking of the addresses made at last week's meeting of the Harvard alumni was that of Professor Kuhnemann in acknowledgement of the degree conferred on him by the university at the close of his services as exchange professor. His remarks, though affected by the fact that they were delivered in English, proved a revelation to the audience, says the Boston Transcript, making clear to them the source of the great influence he has had upon the undergraduates during his term at Harvard. It was a brilliant, eloquent and enthusiastic explanation of the benefits to be secured from international co operation in our institutions of learning. His address, both in substance and in manner, was an indication, new probably to most of the Harvard alumni, of the sort of teaching which is responsible for the great influence exerted in Germany by the universities and their professors. Few of the professors at Harvard have had the following among the students which has been his lot during his short term at the university. It is universally regretted that Professor Kuhnemann's labors here are over.

Honors come fast to Dr. Eliot, the former head of Harvard university. He has been elected president emeritus, itself an unusual recognition, and this office will bring to him an annual stipend not stated but understood to be considerable. He is also the recipient of a fund subscribed by alumni and students of the university amounting to approximately $500,000.

Dr. Johannes Fastenrath of Cologne, bequeathed to the king of Spain a sum of $12,500 from the income of which an annual prize of 2000 pesetas is to be given to the Spanish author producing the best literary work.

I WILL BUY

Gold, Silver, Diamonds, Jewelry

Highest cash prices paid. Send articles by registered mail and get my offer. References: National Security Bank, South End National Bank.

HENRY G. MORRIS, Jewelers' Bldg., 373 Washington St., Boston

CHIN LEE CO.

RESTAURANT

Open every day and Sundays from 11.30 a. m.

117 Merrimack st. Telephone 1322

Chop Suey put up to take out

DWYER & CO.

Painters, Decorators and Paper Hangers

Estimates on all kinds of jobs, large or small, at 47 Andover street.

Michael H. McDonough

UNDERTAKER AND EMBALMER

And all work connected with the business. All orders promptly attended to at any hour of day or night. Connected by telephone.

108 GORHAM STREET.

Cools the Whole Room

A Simplex Oscillator Makes Every Fan Oscillate

DERBY & MORSE

64 Middle st. Tel. 468

Fresh Clams Every Day

At the Lowell Inn. Fresh fish direct from the Boston wharves. Lobsters fresh from the traps. Meats fresh and wholesome. Call and see us LOWELL INN, busiest place in Central street.

JOHN J. O'CONNELL

FUNERAL DIRECTOR,

Telephone Connection

1010 Central St. Davis Sq.

JAMES E. O'DONNELL

ATTORNEY-AT-LAW

Hildreth Building. Lowell, Mass.

Coal, Wood and Coke

The best that money can buy at rock bottom summer prices.

Telephone your orders here, where your trade will be appreciated.

JOHN P. QUINN

Gorham and Dix Streets.

Telephones 1180 and 2180. If one is busy, call the other.

ST. THOMAS' SALVE

FOR

Piles, Old Sores and Skin Diseases

FOR SALE

At All Up-to-Date Drug Stores

THIRTY-FIVE CENTS

IF IT DISAPPEARS, IT'S ECZEMA

How to Tell Whether a Skin Affection Is an Inherited Blood Disease or Not.

Sometimes it is hard to determine whether a skin affection is a sign of a blood disorder or simply a form of eczema. Even physicians are often puzzled in their diagnosis. The best way for any one afflicted is to go to Falls & Burkinshaw's, Carter & Sherburne's or any good druggist who handles pure drugs, and obtain 56 cents worth of poslam. Apply this, and if the itching stops at once and the trouble is cured in a few days it may be set down as having been eczema, as this is the way poslam acts in the worst case of eczema, and in curing acne, herpes, blotches, tetter piles, salt rheum, rash, barber's and other forms of itch, scaly scalp and all surface skin affections.

Those who will write to the Emergency Laboratories, No. 32 West Twenty-fifth street, New York, can secure, by mail free of charge a supply sufficient to cure a small eczema surface or clear a complexion over-night and remove pimples in twenty-four hours.

15,000 HORSEPOWER

WILL BE DERIVED FROM MISSISSIPPI LOCK

An exhaustive investigation completed by a commission of government engineers acting with local government engineers, city officials of St. Paul and Minneapolis and prominent business men has demonstrated that 15,000 horsepower of electrical energy can be developed at the lower of the two navigation locks on the Mississippi, just above St. Paul, by the expenditure of an additional $250,000. The government makes this unusual proposition that it will permit the use of power at the lock, provided the two cities or other interests will bear the additional cost. That the power will be used is already settled. Whether it will be used by a private power company or used jointly by the state of Minnesota and the two adjacent cities, is a question which will be determined by a joint commission composed of three men named by Governor Johnson, and three by each of the two mayors.

The government has completed one lock and dam and partially completed the second, or lower of the two. To develop the power the second dam must be raised 15 feet, utilizing present foundations and the work already completed. This will provide a 30-foot dam, raising a large head of water and developing enormous power. The state is already interested and wishes a portion of the power for use at the state university near by the state agricultural school, which is one of the largest in the United States, and the state fair grounds. The government requires 1000 horsepower, and the two cities have need of the remainder.

The government's position, while it does not establish a precedent, is unusual and the proposed improvement will be the first of its kind in the northwest. The investigations prove that the power can be developed at exceptionally low cost. The most important problems now to be faced are the division of the expenses and the division of power to be developed as among the government, state and the cities. The partnership in power, while novel, has been proven feasible. The power plant, when built, will be only a short distance from Fort Snelling, a large military post, and convenient both to the state institutions and to St. Paul and Minneapolis.

Brown Tail Moth Rash

And all itching diseases of the skin yield quickly to the soothing influence of

Lan-Mol

At all Druggists, 25c

MONUMENTS AND MEMORIALS

of all descriptions in granite, marble and bronze. Our manufacturing plant has the most modern power equipment and every labor saving device.

GUMB BROS.,

Cor. Gorham and Anderson Sts. Near Edson Cemetery.

Telephone 356-3.

Allan Line "Royal Route"

SHORTEST, SMOOTHEST AND MOST PICTURESQUE

Montreal and Quebec to Liverpool, Glasgow and Havre, via the majestic St. Lawrence river, affords three days' sailing in sheltered seas, through almost indescribable grandeur of scenery. Palatial turbine steamers, swift non-vibrating and sidelikes. Route especially recommended to delicate or timid persons. Rates moderate. Illustrated booklets sent on application.

Denis Murphy, 18 Appleton Street

H. & A. Allan, 110 State St., Boston

PEANUT EXPORT

From China Reaches 11,426,209 Pounds

SEASON LASTS FROM DECEMBER TO JUNE

American Machinery May Facilitate Work of Harvesting—Chinese Methods Are Unprogressive

During the year 1907, the latest available year for which statistics can be obtained, the exports of peanuts from China amounted to 11,426,209 pounds, while the domestic trade that came under the cognizance of the customs of the open ports amounted to 89,539,476 pounds. The peanuts exported from the port of Tsingtau in 1908 amounted to 2,685,630 pounds, against 1,740,060 pounds in 1907. The chief cause of this increase was the low rate of exchange throughout the year, making it possible to sell the nuts at good profit to Europe.

The peanuts, which come to the Tsingtau market are grown entirely in the Shantung province, but the principal region of growth and the largest ports of export are situated on the Yangtze river. Chekiang province is considered to be the largest grower, and Chinkiang is undoubtedly the largest port of export. Of the Shantung ports, Cheefo has the largest export, being second to Chinkiang in the customs statistics, but owing to the superior facilities for transportation by rail to Tsingtau, it seems possible that this product may also be diverted to the latter report.

The usual mow at Shanghai is exactly one-sixth of an English acre (7260 square feet, English), and it is roughly estimated that a mow will produce about 1200 to 1600 pounds of peanuts. The cost of raising a mow of peanuts is roughly estimated at about $12 to $16 gold. Farm laborers receive in this province, in addition to board, lodging and clothing, which is very meagre, about $8 to $12 per annum.

The peanuts are planted in May by hand, the ground being fertilized with the domestic fertilizers produced from the refuse of the peanut and beans after the extraction of the oil, or with night soil and farmyard refuse. Undoubtedly there is no opportunity to introduce cheap blood fertilizers for this purpose.

Good Machines Needed

The peanuts are cut in September. The vines and peanuts are not plowed up together and afterward thrashed from the vines, but each vine is cut off close to the roots by hand with a small, rough cutting knife, the vines being preserved for winter fodder for the farm animals. The nuts are then plowed out of the ground with the usual primitive wood plow of the Chinese and sifted through heavy wire sieves by the use of rough wooden shovels. When the nuts are dry they are removed from the shells either by hand or by the use of a rough granite roller, about three feet long and one foot in diameter, which is rolled over them on the thrashing floor in the open until the shells are broken.

This process of shelling the peanuts has never proved satisfactory, and recently an American business man in Tsingtau has imported shelling machines from the United States. These machines were of simple construction, and one of the first men making a purchase gave as his reason for doing so that they "could be easily manufactured locally, and his machine would serve as a good model." However, the Chinese manufactured machines have not proved satisfactory. They cost about $18 each, but the American machine cannot be placed on the market apparently for less than $26. If these machines could be manufactured in the United States and sold at about $15 or $18, the freight being about $4 to $5, it would be possible to lay them down in China at approximately $20 each, at which price they would probably compete with the locally manufactured unsatisfactory machines.

Export Duty of 5 Per Cent

Peanuts are shipped in Tsingtau by rail or in small boats; there they are packed for export, in hemp bags from Hongkong and, probably, India. They are transported from the warehouses to the steamer at an average cost of about four cents per bag, and an export duty is charged by the customs of 5 per cent ad valorem. Peanuts are usually purchased from the Chinese in piculs of 133 1-3 pounds avoirdupois, and some firms pay their "compradore," or Chinese buyer, a commission of four cents per picul on all purchases.

In quoting to European buyers a unit of 100 kilos (220 pounds) is generally used. Exports have been made from Tsingtau to the ports of Marseilles, Antwerp, Genoa, London and Liverpool, but it is estimated that about three-fourths of the whole went to Marseilles.

The peanut season is usually considered to be from December to June. It is estimated that during the present season, ending June, 1909, about 10,000 long tons will be exported from Tsingtau to Europe. The average price paid for peanuts during the present season has been approximately $6 Mexican ($2.40 gold) per picul (133 1-3 pounds). Sales made to the importers in France have been from 30 to 36 francs ($5.79 to $6.97 gold), and sales are usually made against four months' documents.

INBURIES FATAL

WOMAN JUMPED FROM CARRIAGE AT EAST DOUGLAS

EAST DOUGLAS, July 10.—Injuries received by jumping from a carriage when the horse became unmanageable last Wednesday, resulted in the death yesterday of Mrs. Ella Andrews Grove, 48 years, wife of Wm Grove, an overseer in the E. D. & R. Knight mills at Manchaug. Mrs. Louis St. Andrews of New Bedford, who was also seriously hurt, is recovering.

The two women were passengers in a public carriage being driven from East Douglas depot when the horse became [illegible] and could not be managed by the driver, who was also a woman, Mrs. Adell [illegible] of this town. Mrs. Grove was the first to jump from the carriage and after turning a complete somersault struck her head on a rock, fracturing her skull at the base of the brain. Mrs. St. Andrews then jumped but was more fortunate. The driver, Mrs. [illegible] was not injured.

QUIRBACH'S OLD GUARD 5c CIGAR AT ALL STANDS

USE A

NEW PERFECTION

Wick Blue Flame Oil Cook-Stove

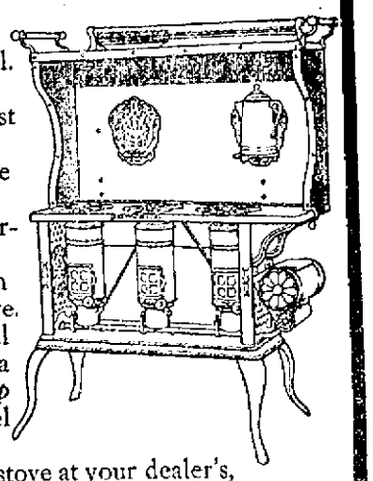

Because it's clean.
Because it's economical.
Because it saves time.
Because it gives best cooking results.
Because its flame can be regulated instantly.
Because it will not overheat your kitchen.
Because it is better than the coal or wood stove.
Because it's the only oil stove made with a useful *Cabinet Top* like the modern steel range.

For other reasons see stove at your dealer's, or write our nearest agency. Made in three sizes. Sold with or without Cabinet Top.

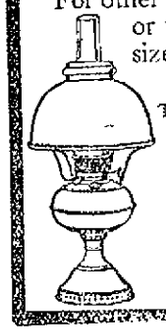

The Rayo Lamp cannot be equaled for its bright and steady light, simple construction and absolute safety. Equipped with latest improved burner. Made of brass throughout and beautifully nickeled. An ornament to any room, whether library, dining-room, parlor or bedroom. Write to our nearest agency if not at your dealer's.

STANDARD OIL COMPANY (Incorporated)

FALL SILKS

GREATER DEMAND SHOWN IN NEW YORK MARKET

NEW YORK, July 9.—There are more buyers in the market this week in search of silks for the coming fall season. The demand is not what could be termed brisk, but sellers report that they are receiving more inquiries, and sample lines are being looked over. Selling agents are going carefully on goods for forward deliveries, and watching developments closely. Manufacturers have not been making up goods for stock, as the high cost of raw material caused them to go slow in placing new fabrics on the market. Jobbers have covered sufficiently to place new fall collections on the market, but these will have to be enlarged before the season has progressed very far. Jobbers were conservative in their initial purchases, as they were not certain just what fabric would or would not be good during the new season.

Many of the large buyers have returned from abroad and state that in spite of all reports to the contrary, satin fabrics are holding their own remarkably well for the fall. New cashmere de soie and serges de soie are among the prominent novelty fabrics brought out, and have already been largely taken up by the advance trade. Many large buyers predict a heavy late summer trade with retailers, and claim that the stocks on hand will fall a long way short of meeting requirements. For some time past it has been known that retailers were carrying very light stocks, and that deliveries on goods ordered some months ago, are still to be heard from.

On popular fabrics, such as pongees, shantungs and satin printed foulards, manufacturers were sold up long ago, and have not been able to accept further orders for deliveries in time to be of use this season. There is a growing demand for taffetas from the cutting up trade. Black and white effects are favored, and are being used largely for petticoats, and linings. In addition to this, whole costumes of black and white taffetas have taken well, and seem to be growing in favor in certain quarters. It is believed that taffetas will prove excellent property for the early fall months.

Orders for fall, placed in this market during the week, have covered many lines. Cashmere silks and serges seem to hold first place still with the better class trade. Satins are selling to cutters-up, who cater to what is termed the popular trade, and many are the opinions that in spite of the recent reports from Paris, these fabrics will not again be in favor here. Most of the new shades shown for fall, are of a quieter character than those for spring, such shades as burnt almond, prunelle, reddish browns, and copper greens. Prices are very firmly held in all quarters, notwithstanding the recent decline in raw material values.

AT CANOBIE LAKE PARK

The Nashua Military band has been engaged to furnish the concert at Canobie lake park tomorrow afternoon. In the evening at 8 o'clock Manager Lees will give a moving picture exhibition in the theatre, to which a ten cent admission will be charged. Extra service will be run on all lines entering the park, commencing at 7 o'clock and continuing until after the close of the picture show.

The program for the concert has been arranged by Conductor Ralph W. Holt, as follows:

March, "Charter Oak" ..... Claus
Overture, "Oriental" ..... Bieger
Cornet solo, selected.
Mr. R. W. Holt
Selection, "The Grand Mogul" . Herbert
Serenade, "Departed Days" ..... Louis
Popular Airs ..... Von Tilzer
March, "Triumphate."
Paraphase, "In the Deep Cellar,"
Lovenberg
Operatic selection, "A Stubborn Cinderella" ..... Howard
(a) "A Kansas Episode" ..... Pryor
(b) Patrol, "Blue and the Gray" . Dalby
Medley ..... Harris
Finale, "Almacks."
Star Spangled Banner.

CRAMP

Flirting wi green fruit a vegetables h always been failing with o younger popul tion. It mea cramps in mo cases and ter ble pains, a prompt action should be taken befo serious illness develops.

Neuralgic Anodyne is the first aid f crampy stomachs. Take it internally a directed on the bottle, and the distres will promptly disappear.

For dysentery, diarrhoea, colic, or an summer stomach disorders, Neuralgi Anodyne stands first. It is the best an safest liniment for rheumatism, neural gia, headaches, lame backs, cuts, burn and sprains. Sold everywhere, 25 cents The Twitchell-Champlin Co., Portland Me.

SAWYER'S

Worthen Street

Do Mending—mend well, all kinds of vehicles

COAL

The Satisfactory, Dependable, Worth-the-Money Kind

LIVINGSTON

15 THORNDIKE STREET

CAR JUMPED TRACK

Two of the Passengers Probably Fatally Injured

BARRINGTON, R. I., July 10.—Three persons were injured, two probably fatally, when a trolley car on the Warren & Bristol line of the Rhode Island Suburban Railway Co. left the track at a curve in West Barrington last night.

Fatally injured:

Augustine Fletcher, motorman, Providence, internally hurt, taken to Rhode Island hospital.

George F. Greene, conductor, Providence, internally injured, taken to Rhode Island hospital.

Seriously hurt:

E. C. Perthel, Barrington, internal injuries and cuts.

Emma Rea, Barrington, internal injuries.

Charles Miller, Barrington, internal injuries.

Hattie Rea, Barrington, internal injuries.

Less seriously hurt:

Mrs. Harriet Smith, Barrington, leg, face and hip cut.

Mrs. Marion Smith, Barrington, badly cut about face.

Miss Dora Folger, Providence, legs, hip and side cut.

R. F. Colwell, Barrington, badly shaken up.

The only other two passengers in the car, Elmer Horton of Providence and Lavina Brown of Warren, were thrown out of the car, alighted on their feet and escaped unhurt.

The car was running at about 25 miles an hour and at the curve where four highways cross, it is said that the street light was out and that Motorman Fletcher, mistaking a lamp farther on for the one marking the curve, had no time to shut off the power and slacken speed. As a result the car was ripped from its trucks and hurled for 45 feet across the highway, where it brought up against a tree. It is believed that had the car not struck the tree it would have toppled over on its side, and the fatalities would have been greater. The scene of the accident was in West Barrington, not far from the St. Andrews' industrial school.

The car left Providence at 8.25 for Bristol over the single track line. At the turnout at the St. Andrews' industrial school the motorman threw the light of the block signal with which the line is equipped and then the car sped along to the next block, a run of about half a mile. Before coming to the next signal light, however, there was a sharp curve, and Motorman Fletcher had his eye fixed on the street lamp ahead which marked, as he thought, the dangerous part of the road. The lamp at the danger point, however, was out, it is said, and the searchlight on the car did not show Fletcher the bend until he was right on top of it. In an instant he had shut off the power and put on the brakes, but he was too late. The sudden swerve at high speed ripped the car from its tracks and hurled it across the road against a tree. Fletcher and Greene were terribly crushed between the seats and dashers, as were the four more seriously hurt of the passengers. Miss Folger and Mr. Colwell were thrown out of the car and landed on their feet, but suffered severely from the shock.

The crash of the car as it left the iron and brought up against the tree brought out the neighbors and a hurry call was sent for physicians from this town, Warren and Riverside.

The condition of Fletcher and Greene was at once seen to be critical, and a passing automobile was pressed into service and, accompanied by two doctors, the motorman and conductor, were rushed into Providence to the Rhode Island hospital. The other injured were sent to the same hospital by a special car hurried to the scene by the railway company.

Strangely enough, none of the injured suffered any broken bones, but at the hospital it was feared that Fletcher and Greene could not survive long their terrible internal hurts, while four of the passengers, E. C. Perthel, Emma Rea, Charles Miller and Hattie Rea, are in a serious condition. It is thought that, barring dangerous developments, they will recover.

To prevent dry, thin and falling hair, remove dandruff, allay itching and irritation and promote the growth and beauty of the hair, frequent shampoos with

Cuticura Soap

And occasional dressings with Cuticura are usually effective when all other methods fail. Special and full directions accompany each package of Cuticura. In the preventive and curative treatment of eczemas, rashes, itchings and chafings, for sanative, antiseptic cleansing of ulcerated and inflamed mucous surfaces and all purposes of the toilet, bath and nursery, these pure, sweet and gentle emollients are indispensable.

Sold throughout the world. Depots: London, 27, Charterhouse Sq.; Paris, 5, Rue de la Paix; Australia, R. Towns & Co., Sydney; India, B. K. Paul, Calcutta; China, Hong Kong Drug Co.; Japan, Z. P. Maruya, Ltd., Tokio; Russia, Ferrein (Apteka), Moscow; South Africa, Lennon, Ltd., Cape Town, Natal, etc.; U. S. A., Potter Drug & Chem. Corp., Sole Props., 135 Columbus Ave., Boston.

Post-free, 32-page Cuticura book telling how to preserve, purify and beautify the skin and scalp.

Bay State Dye WORKS

We wish to remind you that this is the vacation season and you are surely going away somewhere, and you will need your medium weight clothing for the evenings. So bring them to the Bay State Dye Works and we will steam, clean and press them and make them look O. K. Do not delay, but bring them today and we will do the rest for either ladies' or gents' wearing apparel, at the best place in the city, 54 Prescott st. Bay State Dye Works.

McGauvran Bros.

LOWELL'S LEADING

Piano and Furniture Movers

Furniture and Crockery Packed by Experienced Men

STORAGE

OFFICE, 5 BRIDGE STREET

Opp. Transfer Station

Office Tel. 49 Residence Tel. 1035-1

SIMPLEX

Vacuum Cleaner

Operated by hand. Price $15 Delivered. Rentals $3.50 per day.

W. T. S. Bartlett

653-659 MERRIMACK ST.

The Victor Hardware Store

BUNGLING JOB

Colored Man Was Hanged Second Time

NASHVILLE, Georgia, July 10.—With blood flowing from his mouth, and begging piteously for water, Marshall Lewis, colored, was led back to the scaffold to be hanged a second time after the sheriffs had made a bungling job of the first attempt to execute him. The drop of six feet stretched the cotton rope so that the man's feet touched the earth. He was cut down and with the aid of one man mounted the scaffold a second time, talking coherently. The second attempt proved unsuccessful in breaking the condemned man's neck and death resulted in 15 minutes from strangulation.

JOHN R. EARLY

HERALDED AS LEPER, GIVES A RECEPTION

NEW YORK, July 10.—John R. Early, the southerner, heralded about the country as a leper, gave a reception last night to prove that he is well. It was held at the New York Skin and Cancer hospital and was attended by medical men, a number of Early's friends and a sprinkling of the general public interested in the case. Early will soon be free, it is said.

Perfect Confidence

LOWELL PEOPLE HAVE GOOD REASON FOR COMPLETE RELIANCE.

Do you know how—
To find quick relief from backache;
To correct distressing urinary ills;
To surely cure sick kidneys?

Just one way—your neighbors know—
Have used Doan's Kidney Pills;
Have proved their worth in many tests.

Here's Lowell testimony:

Mrs. Lizzie Nevins, living at 129 Lawrence St., Lowell, Mass., says: "Some years ago I gave a statement for publication, recommending Doan's Kidney Pills after they had cured me of a severe attack of backache. The cure has since proven to be a permanent one and I have had no occasion to resort to any kidney remedy. I cheerfully advise anyone suffering from kidney disorders to give Doan's Kidney Pills a trial."

For sale by all dealers. Price 50 cents. Foster-Milburn Co., Buffalo, New York, sole agents for the United States.

Remember the name—Doan's—and take no other.

DROWNED IN RIVER

Little John Hubbard of Jewett St. the Victim

John Hubbard, aged six years and son of Mr. and Mrs. William L. Hubbard of 4 Jewett avenue, off Jewett street, was drowned yesterday in the Merrimack river.

The little fellow with several companions had been playing during the afternoon and when one suggested that they go swimming all agreed and they made their way to what is known as the "baby hole." When they were about to start for the river one of the boys decided that Hubbard was too young to go with them and told him to go home. To all appearances he had gone home.

The boys went swimming and half an hour later while walking along the river bank came upon the boy's clothing near the water. They were identified as those belonging to young Hubbard and a search was made for the boy.

Failing to find him, the boys then decided that Hubbard had gone into the water and was drowned. Several of them dived into the water with the hope of locating his body and finally William O'Connell, one of the older boys, located the body and brought it to the shore.

Undertaker McKeon was notified, and the remains were taken to his parlors in Bridge street.

Besides his parents, the boy leaves two sisters, Lillian and Etta, and a brother, Louis.

JOHN P. DAVIS

Promoted to First Lieut. of Company K

Second Lieutenant John P. Davis of Company K, Sixth regiment, M. V. M., has been unanimously elected first lieutenant, which place was made vacant by the resignation of Lieut. John J. Rogers, who was obliged to give up his military duties owing to ill health. First Sergt. Harry C. McMaster will succeed Lieut. John P. Davis as second lieutenant.

Lieut. Davis is at the head of a large manufacturing concern in this city and a member of the common council from ward nine. He joined Company K when it was organized and has held the positions of corporal, sergeant and second lieutenant.

Lieut. Harry C. McMaster is one of the best known military men in Lowell, and is just rounding out his 16th year of service in the volunteer militia.

Both officers will go out with the company on its tour of duty in August in their new capacities, and Capt. Jas. N. Greig, commander of the company, is being congratulated on having two such experienced men to aid him in caring for the affairs of the company.

Sergt. Edwin Nowlan, well known to the Spanish war veterans of the city, has been made acting first sergeant by Capt. Greig. The order was read at last night's meeting.

THEATRE VOYONS.

Monday the Theatre Voyons will offer a special program composed almost entirely of historical and patriotic American subjects. The two feature pictures will deal with the life of George Washington both when he served under the British flag and when he served under the American. These pictures form a complete story of his life from his early boyhood to his death and every one of the important events of the revolution is shown. The pictures are finely acted and are staged and costumed in a manner that equals the very best work in the world. There will be several other pictures of patriotic interest on the bill as well as a comedy. The songs will be fitting with the rest of the program.

BREEZY POINT.

Breezy Point, Willow Dale, is the choice of all the dancers, for a dancer knows a good hall, good music and pleasant surroundings. The pavilion at Breezy Point is much larger than one thinks at the first glance, in fact it is the largest dancing surface at a summer resort in New England. The music is excellent and it is pleasing to the spectators as well as the dancers. The beautiful surroundings at Breezy Point place it above any other like resort in this section. The breeze from Lake Mascuppic blows across the pavilion from all sides. The seats and chairs for between dances are comfortable and in no respect has the comfort or pleasure of the patrons been disregarded.

STAR THEATRE

"The biggest and best show in Lowell for five cents," which includes a seat is being given at the Star theatre. The talking picture alone is worth the admission price. Talking pictures are like plays. Each and every character in the picture speaks, telling as a whole a connected story. "Was Justice Served" is the theme of the talking picture now being presented. There will be a new one Monday.

Cool and comfortable by many electric fans and excellent ventilating facilities, the theatre is an ideal place on hot afternoons or evenings.

The motion pictures and songs are the latest.

MATRIMONIAL

Mr. Forrest Howard Peabody and Miss Lottie Lee Hope were united in marriage Thursday night at the home of the bride's mother, 560 Westford street, by Rev. A. Frederick Dunnels of the Highland Congregational church. Miss Marion Lee and Miss Villa Peabody served as ribbon bearers and little Miss Victoria Munn was the flower girl.

The bride was becomingly attired in an empire gown of white silk, carrying a bouquet of lilies of the valley and having her veil caught up with the same flower, entered on the arm of her brother, Mr. Arthur Hope, to the strains of the Lohengrin wedding music played by Miss Mattie Pane, who also played softly during the ceremony.

The rooms were prettily decorated for the occasion, the happy couple standing amid a bower of palms to receive the congratulations of their friends.

Refreshments were served in the dining room by ten young ladies comprising the "B. B." club, of which the bride is a popular member. Later in the evening the bride cut the traditional cake, the fortunate possessors of the ring, thimble and dime being three of her friends.

Amid showers of confetti, the bridal couple took their departure in an automobile, and after a short wedding trip will reside in Watertown, Mass., where they will be at home to their friends after Oct. 15.

REV. FR. RONAN

Tribute to His Memory by Comdr. Thissell

At a recent meeting of B. F. Butler Post 42, G. A. R., Commander Earl A. Thissell paid eloquent and impressive tribute to the late Rev. Fr. Michael Ronan. He said, in part:

"It is well at this time to pause for a moment and take a retrospective glance to the past, to observe the present and to look upon the future. It has been our privilege to be closely, almost intimately associated with our esteemed citizen, a courtly gentleman, our brother, the Rev. Fr. Michael Ronan, who was esteemed highly by our citizens in their various walks of life. He was of noble Christian virtues, had the interests of our entire citizenship at heart; his counsels were elevating, his kindly words comforting and encouraging, and his left hand did not know what his right hand did for the alleviation of suffering, the encouragement of the downhearted and spurring on all in every good word and work.

"Well do I remember my first visit to his parochial residence to ask him to assist us in our Memorial day services. The genial smile upon his countenance and the gentle pressure of his hand bespoke his acceptance of my invitation. He came and sat down with us in banquet hall and after partaking of the repast and listening to the martial strains of the band he needed no introduction as I presented him to the assembly. He rose amid hand clapping and cheers. In his remarks he referred to the exigencies demanding the formation of our government, the Declaration of Independence, the adoption of our glorious banner, the stars and stripes, and Washington's stand for freedom, and touched upon the vicissitudes down to the time of our martyred President Lincoln, at whose call you comrades went forth and with him put down the rebellion, removing the one blot upon the escutcheon of our liberty and made this country a welcome home for the law-abiding, liberty loving citizens of every nation of the world. He assured us that any assistance he could be to us would be gratefully rendered.

"Early last May, Fr. Ronan was taken ill. He recovered somewhat. Wednesday, the 19th of May, I called upon him and asked him if he would assist us in the Memorial day services at the Ladd and Whitney monument. He assured me it would be a pleasure to him, and that if he felt his strength was equal to the effort he surely would be with us, but that if unable he would send someone. When the time came he sent the Rev. Fr. John F. Burns. As I was leaving his home he asked me to tarry a moment. He went upstairs and upon returning he put in my hand $5, saying, 'Do not mention my name in this matter, but cause flowers or a wreath to be placed at the base of the monument and, suspended as it was placed, now after more than 30 days, it appears to the casual observer as fresh and green as when placed there. It is a fitting reminder of his tender thoughtfulness of our comrades who have passed on.

"Comrades, what more can I say to you but to emulate his example for the tender care of the unfortunate, the cheerful greeting of friends and the approval of religious doing, and, as he when summoned, so may we, when the last roll call to us be sounded, be prepared to enter the glorious Grand Army awaiting us."

INJURIES FATAL

PROVIDENCE, July 10.—Augustine Fletcher, motorman of the Warren & Bristol trolley car, who was injured in an accident last night, died today. George Greene, the conductor, and the other eight persons also hurt were said to be recovering.

Avoid Nervous Prostration

Are you easily excited—high strung? Are you lacking the vim and force so essential to life's success? Your nerves—that's the trouble. Your vital forces are being wasted. At this dangerous period you will find

Pabst Extract
The Best Tonic

because it is free from drugs, a wholesome, strengthening tonic made of choicest hops, blended pleasantly with rich barley malt. It induces mental peace and refreshing rest, replenishing the blood and revitalizing the tired nerve tissues.

Insist Upon It Being Pabst

Order a Dozen from Your Local Druggist

WOMAN SHOT

Man Did Not Know Gun Was Loaded

NEW YORK, July 10.—"If you put that peach-basket hat on, I'll shoot it off; just like William Tell," said John Clark to his first cousin, Mrs. Mary Foreman, 33 years, after she returned last night from a shopping expedition and proudly exhibited a new head piece. Mrs. Foreman took the dare, thinking the revolver in Clarke's hand was unloaded. Perching the hat on her head she shouted: "Now shoot it off."

Clark raised his arm, levelled the gun and pulled the trigger four times. With the last impact of the hammer there was a report and Mrs. Foreman fell to the floor. A bullet had penetrated the left side of the nose, bore downward and lodged, apparently against a gland of the throat. She was taken to the hospital in a critical condition.

Clark, who is 27 years old, was grief stricken and said that he did not know the revolver was loaded.

STATIONARY ENGINEERS

SPRINGFIELD, July 10.—P. V. Terrill of Haverhill was elected president of the Massachusetts society of stationary engineers at the annual convention of the organization in this city yesterday. The other officers were Vice President George L. Finch of East Cambridge; secretary, H. S. Sumner, (re-elected); treasurer, W. H. Damon, (re-elected); conductor, O. M. Day, Northampton; doorkeeper, H. M. Richardson, Worcester.

COUNTERFEIT MONEY

WASHINGTON, July 10.—The secret service has discovered a new counterfeit of the $20 gold certificate which is similar to the one discovered in March, 1908. The words "In Gold Coin" on the face of the note are printed in gold lint, which is a characteristic of the first issue of gold certificates of the series of 1906.

The yellow tint on the back of this note is of much deeper shade than the genuine and the mechanical and tinting work is so coarsely done that it would not deceive any careful handler of paper money.

LEARN TO SING

NATIONAL HYMNS PART OF NEWPORT COURSE.

NEWPORT, R. I., July 10.—Apprentices at the naval training station who have the opportunity of becoming commissioned officers in the navy hereafter will go from the station to warships knowing the national hymns of the United States, "The Star Spangled Banner" and "Columbia, the Gem of the Ocean," which are being taught them.

Commander William F. Fullman, the commanding officer of the station, has so decided and the secretary of the navy heard the naval brigade sing these national songs last week. Sunday the brigade will march to church services from the parade grounds singing "Onward, Christian Soldiers," arranged by Lieut. Commander W. W. Phelps, executive officer. A band will play the accompaniment for the singers

MAN'S BODY FOUND

LYNN, July 10.—The body of John Murray, aged 52 years, of Marblehead, was found tumbling about in the surf off Galloupes Point, Swampscott, by Tony Chiantra of this city last night. The man had been missing since July 1 and there were some bruises on the body, but Medical Examiner Joseph G. Pinkham said that death was not due to foul play.

WALKER MILLS SOLD

EAST WILTON, Me., July 10.—The Walker mills of this town have been sold to Walter C. Coffin, who represents a number of New York capitalists. The property includes three waterpowers, mill buildings and houses and manufactures worsteds.

REDUCTION IN RATES

$27.50

—TO—

Queenstown and Liverpool

S. S. Cymric from Boston, July 28 and Aug. 25.

TICKETS AT

MURPHY'S

Agency

18 APPLETON STREET

Opp. Post Office

LIVE THE OUT-OF-DOOR LIFE

But Be Comfortable While Doing So.

HAMMOCKS

Very attractive line. 75c to $7

LAWN SWINGS

Strongly made, $3.50

LAWN SETTEES

Bartlett & Dow

216 Central Street.

EX-GOVERNOR GUILD

Has Been Made a Doctor of Theology

GENEVA, Switz., July 10.—The jubilee of the university of Geneva ended yesterday, the exercises commemorating the 50th anniversary of the founding of the university and the 400th anniversary of the birth of Calvin. A feature of the celebration was the dedication of a monument in memory of John Calvin, on which John Winthrop and New England Puritans appear in a bas relief.

By special invitation of the Swiss government and of the university Hon. Curtis Guild, Jr., spoke as representative of New England in the exercises in St. Peter's cathedral and received the honorary degree of doctor of theology, conferred by the university of Geneva with the official statement that it was awarded for service rendered to public morality as governor of Massachusetts.

Baron Shickler, a well known philanthropist of France, was the only other layman to receive the degree. The speeches, including the address of Ex-Gov. Guild, were delivered in French. Mr. Guild reviewed summarily the historical relations of the United States and the Swiss republic, more particularly the story of the Red Cross and of international arbitration, the beginning of which were placed at the Kappeler Milchsuppe in 1529, to ripen to fuller fruition in the Geneva tribunal of 1871, when England and the United States settled their difficulties before arbitrators.

A HURRY-UP MEDICINE

An effective remedy to be used when something must be done right away, is Perry Davis' Painkiller—for sprains and bruises, for strained muscles and for the aches and pains resulting from blows and falls. Burns and cuts are instantly relieved by it and helped to healing. There is but one Painkiller, Perry Davis'. Buy the new 35c size.

FOR NEW MILLS

Southern States Will Expend $17,000,000

Announcements of definite plans for an expenditure of nearly $17,000,000 in additions to the cotton mills of the south have been made during the first half of this year, according to the Manufacturers' Record. In the first three months the announcements were of 256,880 spindles and 5390 looms to be installed, representing an investment of nearly $7,000,000, and most of them were for additions to the facilities of established enterprises. That record practically doubled the record of the same period in 1908.

In the second quarter ended with June the total announced installation rose to 385,212 spindles and 7480 looms, which represent an investment of nearly $10,000. Of the total for the second quarter, 300,500 spindles and 1620 looms will be installed by 11 new companies, and all but five of these new companies have been organized by men who have been practical cotton manufacturers and have been interested in established mills for some years. Five companies organized by men new to the industry will install a total of 41,000 spindles, and 780 looms, which will cost about $1,000,000.

Therefore, about $9,000,000 of the total $10,000,000 to be invested in undertakings announced during the second quarter of the year represent the faith in the future of cotton manufacturing in the south held by experienced men acquainted with its advantages.

START NEW SILK MILL

SCRANTON, Pa., July 10.—Three buildings have been started at Dorrancetown by the Grigerio Silk Co., of Paterson, N. J., which is to be established there. The concern is capitalized at $125,000 and nearly all the stock is sold. The main structure is to be 87x205 feet, boiler house 44x30 feet and engine house 40x45 feet. All of the buildings are to be completed by Sept. 1, and the machinery is to be installed as soon as the structures are completed. The business of the new concern will be silk throwing and it is thought that there will be work for at least 200 hands, both male and female.

MILL TO ICREASE CAPITAL

NEW BEDFORD, July 10.—A proposition to increase the capital stock of the Gosnold Mfg. Co., by $550,000, for the purpose of erecting an addition to the weave shed and adding $150,000 to the working capital of the company, will be presented at the annual meeting of the stockholders of the corporation next Monday. Half of the proposed increase in capital will be preferred stock and the remainder common. The present stockholders will be given the right to subscribe for one share for every two now held by them.

The addition to the weave shed will be large enough to accommodate 1000 looms, and will be erected on the south and west sides of the present shed. It will cost about $400,000.

Residence Tel. 1911. City Hall Garage Tel. 1352

Sight Seeing, Club Parties, Weddings, Local or Out-of-town Parties taken out at short notice by

Mercier, "The Automobile Man"

Two 1910 Stevens-Duryea Seven Passenger Touring Cars, 54 H. P. Fully equipped with all modern accessories. Competent Chauffeurs. Reasonable Rates.

EDMOND H. MERCIER, 141 Cabot Street, LOWELL, MASS.

Carroll Bros.

Plumbers, Steam Fitters and Sheet Metal Workers

36 MIDDLE ST. TELEPHONE 1650

WE CARRY A COMPLETE LINE OF

Household Furnishings

AT LOWEST PRICES, AND ARE SOLE AGENTS IN LOWELL FOR THE CELEBRATED

Crescent Range

PETER DAVEY

134 MARKET STREET

Furniture Dealer — Undertaker — Funeral Director

Telephone Connection 79-2

IN REAL ESTATE

Transactions Recorded the Past Week

LOWELL.

Arthur S. Blake to Helen A. Blake, land and buildings on Fulton st., $1.

Elie C. LaPorte to Maleline P. Parenaude, land and buildings, $1.

Anton Nystrom etal. to Thomas F. McKay etal., land and buildings at corner Rea and Berwick sts., $1.

John P. Squire & Co., New Jersey, to John P. Squire & Co., Maine, land and buildings on Rock st., $1.

Harry E. Skew, etal. to Imogene Porter, land on Wood st., $1.

Freedric A. Fisher to Walter F. Leighton, land and buildings on Woodcock and Hildreth sts., $1.

Fred W. Wood etal. trs. to Catherine M. Conway, land at Belvidere park, $1.

Fred W. Wood etal. trs. to Delia A. Conway, land at Belvidere park, $1.

Jacques Boisvert to John J. Needham, etal., land and buildings at corner Dana and Jacques sts., $1.

Thomas Hunt to Alexander E. De Lorie, land and buildings on Sargent st., $1.

Alice C. Parker etal. to Emma I. Aveyard, land on Stevens st., $1.

Firth Dawson's estate to Mary E. Lennon, land on Fay st., $275.25.

Mary E. Lennon to John Lennon, land on Fay st., $1.

Franklin D. Russell to Hardet Talbot Parker, land on Bateman road, $1.

Alice C. Parker etal. to George W. Ingalls, land on Stevens st., $1.

BILLERICA

Norah T. Collins to Richard J. Connell, land and buildings on Pollard st., $1.

George F. Colson to Matthew H. Kohlrausch, land, $1.

George F. Colson to Frederick Walz, land on Colson st., $1.

CHELMSFORD

Willie Adams to Susan E. Swain, land and buildings on Gay and Washington sts., $1.

Susan E. Swain etal. to Bertha A. Swain, land and buildings on Gay and Washington sts., $1.

William La Pierre etux. to Etta G. Babson, land and buildings on road from Russell's mills to Centre, $1.

Catherine T. Holland etal. to Mary E. Danahy, land on Old Back road, $1.

Mary E. Danahy to Catherine T. Holland etal., land on Old Back road, $1.

Stephen Holland etal. to Catherine T. Holland, land, $1.

Annie M. Rodie etal. to Stephen W. Holland, land on Princeton st., $1.

Stephen Holland etal. to Annie M. Rodie, land on Princeton st., $1.

DRACUT

George L. Hubbard to Mary McCann, land, $1.

Narcisse Clairmont, Jr., to Thomas Beaulieu, land and buildings on Willard st., $1.

DUNSTABLE

Benjamin F. French to Elfred D. Swallow, land, $1.

TEWKSBURY

William H. Adsit tr. to Constantinos Zevitos etal., land and buildings at Oakland park, $1.

William H. Adsit tr. to Constantinos Zevitos, land at Oakland park, $1.

William H. Adsit tr. to Constantinos Zevitas, land at Oakland park, $1.

William H. Adsit tr. to George A. Zevitas, land at Oakland park, $1.

William H. Adsit tr. to George C. Zevitas, land at Oakland park, $1.

William H. Adsit tr. to George C. Zevitas, land at Oakland park, $1.

William H. Adsit tr. to John A. Zevitas, land at Oakland park, $1.

William H. Adsit tr. to John A. Zevitas, land at Oakland park, $1.

William H. Adsit tr. to Christos Shempos, land at Oakland park, $1.

Grace V. Nickerson to Charles E. Turner, land on Central st., $1.

William H. Adsit tr. to Elias T. Andrew, land at Oakland park, $1.

Grace V. Nickerson to Gustav F. Muller, land on Oak st., $1.

Walter W. J. McLaren to Timothy F. O'Mahoney, land on River road, $1.

Walter W. J. McLaren to John P. Ferry, land on River road, $1.

Enoch W. Foster to Alexander Cameron, land on South st., $1.

TYNGSBORO

Clara A. Hadley to Harry E. Hunter, land, $100.

Abby D. Upton's adm., to Harry E. Hunter, land, $200.

William B. Jones to Daniel May, land at Pinehurst, $1.

Daniel May to Delphis Masson, land at Pinehurst, $1.

Ellen J. Hallaren to David Cowie, land and buildings on Butterfield st., $1.

WESTFORD

Hyacinth Leduc to Charles A. Blodgett etal., land on Groton road, $1.

WILMINGTON

Frank W. Coughlin to Arthur Damon, land at Wilmington Terrace, $1.

Frank W. Coughlin to Morris Center etal., land at Wilmington Gardens, $1.

Frank W. Coughlin to John W. Armstrong etux., land at Wilmington Gardens, $1.

William H. Adsit tr. to Samuel Hurvitz, land at Oakland park, $1.

BUTTER SEIZED

OFFICERS DECLARE IT IS NOT FRESH.

BOSTON, July 10.—For some time it has been alleged by the pure food officials of the country and especially of New York, that odds and ends of butter obtained from country storekeepers were being worked over and made to appear as fresh butter and then sold to innocent dealers in Boston and other cities, but up to yesterday it was impossible for the local officials to gain enough evidence to make a seizure.

Yesterday Deputy United States Marshal Waters and Pure Food Inspector Adams of this city seized about four tons of butter, under the pure food laws, at the establishment of the Hollis & Rich butter company, 24 North street.

A few days ago United States Inspector Duff of New York, learned that a firm there had shipped a consignment of alleged renovated butter to the Boston company and reported the matter to the pure food officials here. Inspector Adams learned that the butter, weighing 800 pounds, had been delivered to the North street firm.

Upon instructions from Washington, the pure food officials here communicated with United States District Attorney French and the result was that the butter was seized.

The officials of the Boston company were greatly surprised for they claimed to have no knowledge that the butter was not up to the standard.

COMMITTED SUICIDE

BOSTON, July 10.—Bruce H. Durham, son of Boston parents, on promenade in company with an officer at Liberty square this city, was found dead in the Revere house with a bullet hole in his head and a revolver clutched in his hand yesterday. A suicide note addressed to Durham's brother, Horace, who is a member of the state board of control, was found in the room. Financial embarrassments were the cause of the act. Mr. Durham was a member of the Ancient Order of Hibernians and was 35 years of age.

$25,000 STOLEN

VIENNA, July 10.—Ten post office clerks in charge of the mail were robbed of $25,000 yesterday. While in one car was called to the telephone by a man who said he was the conductor and should hold up no one to that amount.

IN THE PULPITS

Subjects of Tomorrow's Sermons Announced

The following sermon subjects appear in the church notices for tomorrow:

Advent

Advent Christian: 10.30 a. m. and 6.30 p. m., preaching by the pastor.

Baptist

First: 10.30 a. m., The Grace of Faith, in the series, The Three Graces. 6.30 p. m., The Fashions that Pass and the Things that Abide.

Mt Vernon St. B.: 10.30 a. m., The Things that Then Hast Heard. 6.30 p. m., Should Christians Follow Christ, or the Popular Leaders Who are False to Their Church and Their Country.

Worthen Street: Morning Junior service at Worthen Street M. E., topic, Christ Righteousness. Evening, Junior service at Worthen Street Baptist, topic, The Bravado of Sin.

Chelmsford Street: 10.30 a. m., The Moods and Tenses of a Pessimist. 6.30 p. m., Angels in the Kitchen.

Calvary: 10.30 a. m., Signs of the Times. 6.30 p. m., prayer and praise service.

Christian Science

First Church of Christ, Scientist, Colonial hall, 10.45 a. m., Sacrament. Testimonial meeting Wednesday night at 7.45.

Congregational

Pawtucket: 10.30 a. m., Rev. A. F. Dunnels of the Highland Congregational church will preach in exchange with the pastor.

Highland: Rev. F. G. Alger of the Pawtucket church will preach.

First Trinitarian: 10.30 a. m., Experience and Faith. 7 p. m., Habit and the Will.

High Street: Morning, Some Summer Thoughts of Our Lord, preaching by Rev. T. G. Langdale. No evening service.

Hillside Dracut: Morning, The Victory of Patience. C. E. meeting in the evening. No evening preaching service during July and August.

Collinsville Union Mission: Afternoon, The Victory of Patience.

Episcopal

St. Anne's: 7.15 a. m., holy communion; 10.30 a. m., full service and sermon. Evening services omitted until September.

Methodist.

St. Paul's: 10.30 a. m., Rev. Charles E. Davis of Wilbraham, will be with the pastor and preach; 6.30 p. m., the pastor will preach. Subject: Writing Our Biography.

Gorham Street P. M.: Morning, Cleaving to a Godly Course. Evening, Success That Fails.

Centralville: 10.30 a. m., preaching by Rev. J. H. Paradis. 6.30 p. m., Nature's Vacation Message.

Lawrence Street P. M.: 10.30 a. m., services dedicating the new bell. 6.30 p. m., preaching by Rev. Dr. Mason, of Pascoag, R. I.

Central: 10.30 a. m., regular preaching service; 6.30 p. m., public service by the Central Brotherhood, with address by pastor on "Second Violin." Special music.

Presbyterian

Westminster: 10.30 a. m., My Brother's Keeper. 7 p. m., Christ or Barabbas—Which?

First: 10.30 a. m., Citizenship and the Church; 7.00 p. m., Duty.

Universalist

First: Morning, sermon by the pastor.

Grace: Last service before vacation.

Other Churches

Undenominational: 2.30 p. m., J. B. Johnson of Waltham, will speak, topic, The Divine Plan.

Christadelphia Ecclesia: 10.30 a. m., A Perfect Man.

St. Paul's M. E.

Rev. Charles E. Davis, who is to preach at St. Paul's tomorrow morning, is a former pastor of that church and is now president of Wesleyan academy, Wilbraham, Mass.

Kirk Street Congregational

The Rev. W. A. Bartlett, D. D., of Chicago, formerly pastor of the Kirk Street church, will preach in the morning. A special musical program has been arranged for this service, and a most cordial invitation is extended to everybody to attend.

MUSIC

Open to Me the Gates.....Manney
Still, Still With Thee.....Gerrish
Lord's Prayer.....Hoyt
The Heavenly Song.....Gray

GIRLS STRIKE

ARE OPPOSED TO SYSTEM OF FINES

SPRINGFIELD, July 10.—Eighteen girls, bunchers in the collar department of the Fiberloid company at Indian Orchard, left their work yesterday afternoon, protesting against the system of fines for spoiled work instituted by the company. Previous to May, under a higher rate of wages, the fine system was in vogue, but after a cut down in the rate at that time the system of fines was eliminated. Now, so the strikers claim, the fining system has again been put into force by the company and the lower rate per piece is still in vogue. The 18 strikers comprise the entire working force on bunching work.

ISRAEL DURHAM

LEFT $50,000 TO HIS CLOSE FRIEND.

PHILADELPHIA, July 10.—The late Israel H. Durham, the republican leader of Philadelphia, who died recently in Atlantic City, left the income of $50,000 to Charles G. Seger, his friend and chief lieutenant in his political career. The $50,000 will be placed in trust and Seger will receive the income for life. Durham's legal adviser, Francis Brown, is given $25,000 outright and the remainder of the estate is left in trust, the income to be shared alike by Durham's two brothers and two sisters.

Y. W. C. A. NEWS

It is expected that Miss Deal will return to Lowell the middle of next week, and will be installed out at camp by the 16th. Doubtless many of the gymnasium girls will want to be there with her, and all those desirous of enjoying the fun with her are requested to register at the association office at once.

The vesper service on Sunday is to be of special interest as Mrs. Harriet Dean of the Lawrence association is to speak. Those who have heard Miss Dean before need no urging to attend. The meeting will be as usual at the association building at 4 o'clock. Everybody will be welcome.

Collector's Notice

Office of the Collector of Taxes,
Lowell, Mass., July 3, 1909.

The owners and occupants of the following described parcels of real estate, situated in the City of Lowell, in the County of Middlesex, and Commonwealth of Massachusetts, and the public, are hereby notified that the taxes thereon severally assessed for the year hereinafter specified, according to the list submitted to me as collector of taxes for said city, by the assessors of taxes, remain unpaid, and that the smallest undivided part of said estate sufficient to discharge said amount and the interest thereon, and the necessary intervening charges, or the whole of said parcels therefor, if no persons shall offer to take an undivided part, will be offered for sale at public auction at the office of the collector at city hall, on Tuesday, July 27, 1909, at 10 o'clock a. m., for the payment of said taxes with the costs and charges thereon, unless the same shall be previously discharged.

92. Ward 6, Precinct 2—Heirs William F. Sherlock, 2200 square feet of land, more or less, with buildings thereon, situated No. 82 Fulton street, with land now or formerly of Clarence A. Viles on the north, West Burnside avenue on the south, Fulton street on the east and James J. and Catherine Kindlon on the west.

Tax of 1907, $10.67.

93. Ward 6, Precinct 3—Michael Tighe, 2673 square feet of land, more or less, with buildings thereon, situated No. 44 Lilley avenue, with land now or formerly of Isabel A. Benoit on the north, Lilley avenue on the south, F. S. Coolidge on the east and Mary Minahan on the west.

Tax of 1907, $34.32.

94. Ward 6, Precinct 2—Heirs of Jeremiah T. Bowden, 3968 square feet of land, more or less, with buildings thereon situated No. 75 Hampshire street, with land now or formerly of Alexander L. Moir on the north, John F. and Margaret Riley on the south, A. Moir et als on the east and Hampshire street on the west.

Tax of 1907, $28.13.

96. Ward 6, Precinct 3—Thomas Nesmith, 4108 square feet of land, more or less, being lot 34, N. S. Ennell street, with land now or formerly of Charles A. and Angelina Delarande et al on the north, Ennell street on the south, A. G. Pollard and Harry Dunlap on the east and Martha M. Barker on the west.

Tax of 1907, $6.72.

97. Ward 6, Precinct 3—William A. Parker, 2253 square feet of land, more or less, with buildings thereon, situated Nos. 17-19 Fisher street, with land now or formerly of Alice S. Fay on the south, Fisher street on the north, Barker street on the east and William Manning on the west.

Tax of 1907, $35.89.

98. Ward 7, Precinct 3—Octave Bellerose, 2325 square feet of land, more or less, with buildings thereon situated No. 11 Robert Place, with land now or formerly of George M. Harrigan on the north, Joseph Jalbert on the south, Cleaphas Delorme on the west and Robert Place on the east.

Tax of 1907, $18.43

99. Ward 7, Precinct 3—Jennie S. Dunfey, 10,000 square feet of land, more or less, with buildings thereon situated Nos. 16-18-20 Mt. Grove St., with land now or formerly of Anthony P. Cogger and Peter Mitchell on the north, S. A. Hogan et al on the south, Edwin Demack on the west and Mt. Grove St., on the east

Tax of 1907, $57.30
Moth Asst. .50

100. Ward 7, Precinct 1—Marie Frances Field, 6744 square feet of land, more or less, with buildings thereon situated No. 264 Varnum Ave., with land now or formerly of estate of Abel Coburn on the south, Fred M. Barney on the east, Helen C. Graves on the west and Varnum Ave., on the north.

Tax of 1907, $47.53
Moth Asst. .25

102. Ward 7, Precinct 3—Joseph D. Godona, 7953 square feet of land, more or less, with buildings thereon situated No. 28 Crawford St., with land now or formerly of Aurore Boudreau on the south, Frank P. McGilley on the west, White St., on the north and Crawford St., on the east.

Tax of 1907, $57.23.

103. Ward 7, Precinct 2—Charles E. Goulding, 12,788 square feet of land, more or less being lots 57-58-59 on the west side of Florence Ave., with land now or formerly of Sarah J. Butterworth on the north, William D. Regan on the west, Davenport St., east, on the south and Florence Ave., on the east.

Tax of 1907, $7.76
Moth Asst. .39

105. Ward 7, Precinct 1—Ellen Larkin, 149,529 square feet of land, more or less, being lots 10-11-12-13-14-15 on the east side of Uxbridge St., with land now or formerly of Ellen Larkin on the north, James McKinley on the south, Melvin A. Fogg et al on the east and Uxbridge St., on the west.

Tax of 1907, $6.79

106. Ward 7, Precinct 1—Ellen Larkin, 25,809 square feet of land, more or less, with buildings thereon, situated on the east side of Uxbridge St., with land now or formerly of Ellen Larkin on the south, Melvin A. Fogg on the east, Cannington St., on the north and Uxbridge St., on the west.

Tax of 1907, $23.28.

108. Ward 7, Precinct 1—Thomas J. Larkin, 45,829 square feet of land, more or less, being lot 23 on the east side of Trotting Park Road, with land now or formerly of Samuel Scott on the south, Cannington St., on the north, Uxbridge St., on the east and Trotting Park Road on the west.

Tax of 1907, $4.85.

109. Ward 7, Precinct 1—Thomas J. Larkin, 43,408 square feet of land, more or less, being lots 1-2-3 on the east side of Uxbridge St., with land now or formerly of Lizzie McT. Carney on the north, Melvin A. Fogg on the east, Uxbridge St., on the west and Cannington St., on the south.

Tax of 1907, $4.85

110. Ward 7, Precinct 1—John Lyster, 4 3/4-1600 acres of land, more or less, on the east side of Trotting Park Road, with land now or formerly of Lydia A. Dearborn on the north and east, Lizzie McT. Carney on the south and Trotting Park Road on the west

Tax of 1907, $8.79

111. Ward 7, Precinct 2—Heirs of James H. McCaffrey, 2077 square feet of land, more or less, with buildings thereon, situated No. 1-2 rear of 86 Union street, with land now or formerly of John Ball on the north, James Hately on the south, Thomas McNiff on the east and Ann McManus et als on the west.

Tax of 1907, $23.28.

112. Ward 7, Precinct 1—Mrs. Emma Mitchell, 3077 square feet of land, more or less, with buildings thereon situated No. 79 Mt. Washington street, with land now or formerly of William F. McCarthy on the north, James H. and Ellen D. Healey on the south, Thomas F. Connors on the west and Mt. Washington street on the east.

Tax of 1907, $38.80
Moth Asst. .20

112—Ward 7, Precinct 2—Daniel J. Murphy, 11,747 square feet of land, more or less, with buildings thereon, situated No. 448 Riverside street, with land now or formerly of Frank P. McGilley on the north and west, Frank P. McGilley and Elizabeth J. Murphy on the south and Riverside street on the east.

Tax of 1907, $13.58
Moth Asst. 5.95.

114. Ward 7, Precinct 2—Daniel J. Murphy, 78,452 square feet of land, more or less, with buildings thereon, situated No. 364 Riverside street, with land now or formerly of heirs of Levi Milner et al on the north, Frank P. McGilley on the west, Frank P. McGilley and Sparks St. on the south and Riverside street on the east.

Tax of 1907, $21.34
Moth Asst. 5.50

115. Ward 7, Precinct 3—Arthur R. Robert, 7500 square feet of land, more or less, with buildings thereon, situated No. 33 Fifth avenue, with land now or formerly of Frank Murray on the south, Arthur Robert et als on the east, John Default on the west and Fifth avenue on the north.

Tax of 1907, $55.29
Moth Asst. 1.50

116. Ward 7, Precinct 1—Frederick C. and Evelyn I. Saboil, 3600 square feet of land, more or less, with buildings thereon, situated at No. 90 Magnolia street, with land now or formerly of George L. Hubbard on the north, Frank E. Dunbar on the south and west and Magnolia street on the east.

Tax of 1907, $17.16

117. Ward 7, Precinct 3—Patrick F. Sexton, 2450 square feet of land, more or less, with buildings thereon, situated No. 10 Ardell street, with land now or formerly of J. P. Fowler et al on the north, Sarah J. Murray on the east, James and Mary J. Sexton on the west and Ardell street on the south.

Tax of 1907, $19.40.

118. Ward 7, Precinct 1—Mrs. Sarah E. Stevens, 6900 square feet of land more or less, being lot 92 on the west side of Lexington avenue, with land now or formerly of J. B. V. Coburn heirs on the north, Paul Vigeant on the south, Edward E. Adams on the west and Lexington avenue on the east.

Tax of 1907, $2.01

119. Ward 7, Precinct 1—Mrs. Sarah E. Stevens, 6900 square feet of land, more or less, being lot 100 on the west side of Lexington avenue, with land now or formerly of Kate P. Butler on the north, J. B. V. Coburn heirs on the south, Samuel N. Wood on the west and Lexington avenue on the east.

Tax of 1907, $2.01.

120. Ward 7, Precinct 1—Mrs. Sarah E. Stevens, 7953 square feet of land, more or less, being lot 11 on the north side of Veritas avenue, with land now or formerly of Moses W. Wyman and Edward W. Griffin on the north, Mary A. Needham on the east, Edward S. Howe on the west and Veritas avenue, on the south.

Tax of 1907, $1.94.

121. Ward 7, Precinct 3—Heirs of Robert P. Tobin, 4744 square feet of land, more or less, with buildings thereon, situated No. 15 Sixth avenue, with land now or formerly of Eliza Park on the south, James F. Sullivan on the east, Joseph P. and Ellen Doran on the west and Sixth avenue on the north.

Tax of 1907, $43.65.

122. Ward 7, Precinct 1—W. Harold Butler, 260,825 square feet of land, more or less, being lots 81 to 95 inclusive, 100 to 128 inclusive, 144 to 154 inclusive, 166 to 176 inclusive and 248 to 253 inclusive on the east side of Trotting Park Road; Lots 81 to 95 inclusive with land now or formerly of Samuel Greenough et als on the south, Phineas Whiting heirs on the east, William H. Gordon and Ida E. Brown on the west and Lindsay avenue, on the north; lots 100 to 128 inclusive with land now or formerly of Phineas Whiting heirs on the east, James C. Donovan and George M. D. Legg on the west, Colbrook avenue and George M. D. Legg et al on the north, and Lindsay avenue on the south; lots 144 to 154 inclusive with land now or formerly of J. C. Donovan et al on the north, W. Harold Butler on the east and west and Colbrook avenue on the south; lots 166 to 176 inclusive with land now or formerly of W. Harold Butler on the south and east, Tyrone avenue on the north and Trotting park road on the west and lots 248 to 253 inclusive with land now or formerly of town of Tyngsboro and town of Dracut on the north, town of Dracut on the east, Bowman avenue on the south and Trotting Park Road on the west.

Tax of 1907, $3.88.

123.—Ward 7, Precinct 1—Joseph G. Eaton, 38,072 square feet of land, more or less, rear of the west side of Mammoth Road, with land now or formerly of the Roman Catholic archbishop of Boston and E. B. Brady on the north, Joseph G. Eaton et al on the east and Josephine M. Chase on the south and west.

Tax of 1907, $14.55.
Moth Asst., .50.

124. Ward 7, Precinct 1—Joseph G. Eaton, 31,026 square feet of land, more or less, on the west side of Mammoth Road, with land now or formerly of E. B. Brady and M. A. Teague on the north, Josephine M. Chase on the south, Ethan A. Smith on the west and Mammoth Road and M. A. Teague on the east.

Tax of 1907, $48.50.
St. Watering Asst., $5.25.
Moth Asst. $2.00.

125. Ward 7, Precinct 1—Mrs. E. W. Meise, 15,162 square feet of land, more or less, being lots 3, 4, 6 on the north side of Chase avenue, with land now or formerly of Charles W. Johnson, Jr., on the north, Maggie Brown on the west, John C. Kelleher and Mammoth Road on the east and Chase avenue on the south.

Tax of 1907, $27.18.
St. Watering Asst., $2.50.
Moth Asst., $2.00.

126. Ward 7, Precinct 3—Charles A. Sherburne, trustee, 129,000 square feet of land, more or less, on the north side of Seventh avenue, with land now or formerly of the heirs of Daniel Gage on the north, Thomas G. Robbins on the west, Mt. Hope street on the east and Seventh avenue on the south.

Tax of 1907, $50.44.
Moth Asst., $13.00

127. Ward 7, Precinct 1—Thomas G. Washburn, 7450 square feet of land, more or less, being lot 1 on the west side of Mammoth Road, with land now or formerly of Fred G. McGregor et al on the north, Maude R. Plumstead et al on the south, Terrence Gray on the west and Mammoth Road on the east.

Tax of 1907, $11.64.
St. Watering Asst., $2.50.
Moth Asst., .25.

128. Ward 7, Precinct 1—Hiram Whitney, 2870 square feet of land, more or less, with buildings thereon situated Nos. 98-100 and 7-9 rear Tilden street, with land now or formerly of John Moynahan on the north, John H. Beaulieu on the south, Tremont & Suffolk mills et al on the west and Tilden street on the east.

Tax of 1907, $116.49.
St. Watering Asst., $1.75.

129. Ward 7, Precinct 1—Fred J. Wildes, 5000 square feet of land, more or less, being lot 13 on the north side of Veritas avenue, with land now or formerly of Moses W. Wyman and Edward W. Griffin on the north, Oscar C. Hamel on the east, Mary A. Needham on the west and Veritas avenue on the south.

Tax of 1907, .97.

130. Ward 8, Precinct 1—Luella H. Adams, 10,822 square feet of land, more or less, with buildings thereon situated No. 1296 Middlesex street, with land now or formerly of Asa W. Flint on the south and west, Livingston avenue on the east and Middlesex street on the north.

Tax of 1907, $89.24.
St. Watering Asst., $3.35.

131. Ward 8, Precinct 1—Eri G. Baker, 4217 square feet of land, more or less, being lot 89 on the south side of Crawford street, with land now or formerly of David S. Clark on the east, Peter A. Fay on the west, James Ralls on the south and Crawford street on the north.

Tax of 1907, $5.82.

132. Ward 8, Precinct 1—Eri G. Baker, 3600 square feet of land, more or less, being lot 171 on the south side of Avon street, with land now or formerly of Robert Simpson, Charles T. Rowland and Peter Davey on the east, George W. Poore on the south, David S. Clark on the west and Avon street on the north.

Tax of 1907, $4.85.

133. Ward 8, Precinct 1—William H Bent, W. A. Ingham and Darwin Dudley, 458,913 square feet of land, more or less, on the south side of Pine street, with land now or formerly of William H. Bent and Michael M. Doyle on the east, Matthew C. Pratt heirs et als on the west, J. M. Farrell et als on the south and Pine street on the north.

Tax of 1907, $83.24.
Moth Asst., $4.00.

134A—Ward 8, Precinct 2—Alphonse Bibeault, 7500 square feet of land, more or less, with buildings thereon situated in the rear of No. 256 School street, with land now or formerly of Alphonse Bibeault on the north, south and west and Hannah T. McCarthy et als on the east.

Tax of 1907, $60.14.

134B—Ward 8, Precinct 2—Alphonse Bibeault, 10,000 square feet of land, more or less, with buildings thereon situated Nos. 15, 17, 19 Ward street, with land now or formerly of Locks & Canals Co. on the north and west, Elie Delisle on the east and Ward street on the south.

Tax of 1907, $171.69.
St. Watering Asst., $4.00.

136. Ward 8, Precinct 2—John T. Brennan, 16,354 square feet of land, more or less, with buildings thereon situated No. 607 Chelmsford St., with land now or formerly of Lilla A. Lang et al on the south, Amos H. Sanborn on the west, Norcross St., on the north and Chelmsford St., on the east.

Tax of 1907, $97.00
St. Watering Asst. 5.15

137. Ward 8, Precinct 2—Elizabeth Burton, 3525 square feet of land, more or less, being lot 49 on the south side of Inland St., with land now or formerly of John N. and Mattie Pendergrass on the south, Samuel T. Cross on the east, Mary E. C. Ayer on the west and Inland St., on the north.

Tax of 1907, $3.88

138. Ward 8, Precinct 2—John Burton, 4500 square feet of land, more or less, with buildings thereon situated No. 88 Inland St., with land now or formerly of John N. and Mattie Pendergrass on the south, Samuel T. Cross on the east, Elizabeth Burton on the west and Inland St., on the north.

Tax of 1907, $20.37

139. Ward 8, Precinct 2—John Burton, 4500 square feet of land, more or less, being lot 51 on the south side of Inland St., with land now or formerly of Lizzie A. Walton on the south, Eliza L. Maynard on the east, Samuel T. Cross on the west and Inland St., on the north.

Tax of 1907, $4.85

140. Ward 8, Precinct 2—James W. Christie, 5134 square feet of land, more or less, with buildings thereon situated No. 52 Midland St., with land now or formerly of Nancy M. Lang on the south, Fred L. Roberts on the east, Lorinda A. Russell on the west and Midland St., on the north

Tax of 1907, $28.19

141. Ward 8, Precinct 3—Heirs of James Clegg, 4392 square feet of land, more or less, with buildings thereon situated No. 126 London St., with land now or formerly of John J. Considine on the south, James Rothwell on the east, Border St., on the west and London St., on the north.

Tax of 1907, $24.25

142. Ward 8, Precinct 3—Dennis E. Conners, 1875 square feet of land, more or less, being lot 228 on the south side of West London St., with land now or formerly of G. L. Fowler on the east, Dennis E. Conners on the west, Waldo St., on the south and London St., on the north.

Tax of 1907, $1.94

143. Ward 8, Precinct 3—Dennis E. Conners 3082 square feet of land, more or less, being lot 444 on the north side of Plain St., with land now or formerly of John C. Bennett Exr. on the east, John H. Davis et als on the west, Montreal St., on the north and Plain St., on the south.

Tax of 1907, $1.94

144. Ward 8, Precinct 3—Dennis E. Conners, 1875 square feet of land, more or less, being lot 464 on the west side of Quebec St., with land now or formerly of Frank W. Hurd on the north, Elizabeth N. Gage on the south, a proposed street on the west and Quebec St., on the east.

Tax of 1907, $1.94

145. Ward 8, Precinct 3—Dennis E. Conners, 18,225 square feet of land, more or less, being lots 7-8-9 on the south side of Upham St., with land now or formerly of R. G. Bartlett on the south, Benjamin G. C. Brown on the east, Gustaf Carlson on the west, and Upham St., on the north

Tax of 1907, .97.

146. Ward 8, Precinct 3—Dennis E. Conners, 6300 square feet of land, more or less, being lot 212 on the west side of Shirley ave., with land now or formerly of George M. Ward on the north, J. B. V. Coburn heirs on the south, James F. O'Donnell on the west and Shirley ave. on the east.

Tax of 1907, $1.94.

147. Ward 8, Precinct 3—Dennis E. Conners, 1227 square feet of land, more or less, being part of lots 196-197 on the north side of London St., with land now or formerly of Frank W. Hurd on the east, J. R. Dugdale etal., on the west, Massasoit st. on the north and London St. on the south.

Tax of 1907, .97.

148. Ward 8, Precinct 3.—Edward F. Conners, 8818 square feet of land, more or less, being lots 426-427 and part of 428 on the north side of Plain st., with land now or formerly of New York, New Haven & Hartford railroad on the east, Main st. on the west, Montreal st. on the north and Plain st. on the south.

Tax of 1907, $8.73.

149. Ward 8, Precinct 2—Philip P. Conners, 18,442 square feet of land, more or less, with buildings thereon situated on the west side of Chelmsford st., with land now or formerly of James M. Conners on the south, Daniel and Margaret A. C. McDonald et als., and Parker st. on the north, Powell st. on the west and Chelmsford st. on the east.

Tax of 1907, $64.99.
St. Watering Asst., $5.00.

150. Ward 8, Precinct 2—Philip P. Conners, 10,465 square feet of land, more or less, being lots 606-607-608 on the west side of Brook st., with land now or formerly of Frank W. Hurd on the north and south, River Meadow Brook on the west and Brook st. on the east.

Tax of 1907, $1.94.

151. Ward 8, Precinct 2—Philip P. Conners, 6250 square feet of land, more or less, being lots 309-310 on the east side of Eaton st., with land now or formerly of Esther B. Lane on the north, James C. Donovan on the south, Loren E. Smith et al., on the east and Eaton st. on the west.

Tax of 1907, $4.85.

152. Ward 8, Precinct 2—Philip P. Conners, 3051 square feet of land, more or less, being lot 449 on the north side of Plain st., with land now or formerly of Frank W. Hurd on the east and west, Montreal st. on the north and Plain st. on the south.

Tax of 1907, $1.94.

153. Ward 8, Precinct 2—Philip P. Conners, 319,339 square feet of land, more or less, on the south side of Old Meadow Road west, rear of Gage's land, with land now or formerly of Daniel Gage on the north, Lowell General hospital on the south, I. M. Chase on the east and Marietta Ansart on the west.

Tax of 1907, $7.76.

154. Ward 8, Precinct 1.—Edmund W. Douglass, 9525 square feet of land, more or less, being lot 62 on the south side of Davenport st. west, with land now or formerly of Margaret A. Foy on the south, Carrie A. Scribner on the east, George S. Kimball on the west and Davenport st. west on the north.

Tax of 1907, $14.55.
Moth Asst., .35.

155. Ward 8, Precinct 1—Edmund W. Douglass, 5023 square feet of land, more or less, with buildings thereon situated on the west side of Stevens st., with land now or formerly of George A. Coburn and Sarah A. Smith on the north, Lula B. Leary on the west, Westchester st. on the south and Stevens st. on the east.

Tax of 1907, $12.61.

156. Ward 8, Precinct 1.—Letitia Douglas, 6530 square feet of land, more or less, with buildings thereon situated No. 23 Bertram st., with land now or formerly of William H. Fuller on the north, William H. Bent on the east, Georgia ave. on the west and Bertram st. on the south.

Tax of 1907, $42.68.
Moth. Asst., .15.

157. Ward 8, Precinct 3—Frances E. Edwards, 25,134 square feet of land, more or less, with buildings thereon situated No. 200-196 Hale st., with land nor or formerly of John Dobbs on the south, Margaret C. Bagshaw, Admx., et al., on the west, Cambridge st. on the east and Hale st. on the north.

Tax of 1907, $122.22.
St. Watering Asst., $12.00.
Moth Asst., .60.

158. Ward 8, Precinct 3—John J. Gray, 3789 square feet of land, more or less, with buildings thereon situated No. 92-90 Crosby st., with land now or formerly of J. F. Mahoney on the north, Ellen Mahoney on the east, Patrick Tighe on the west and Crosby st. on the south.

Tax of 1907, $57.23.

159. Ward 8, Precinct 3—John J. Gray, 6935 square feet of land, more or less, with buildings thereon situated Nos. 10-12-14 Montreal st., with land nor or formerly of John J. Gray et al. on the south, Mrs. E. Belanger on the east, Bessie M. Gray on the west and Montreal st. on the north.

Tax of 1907, $51.41.

160. Ward 8, Precinct 3—John J. Gray, 4621 square feet of land, more or less, with buildings thereon situated Nos. 246-248 Plain st., with land now or formerly of John J. Gray on the north, Victor Julius Gilinson on the east, William Manning on the west and Plain st. on the south.

Tax of 1907, $34.92.

161. Ward 8, Precinct 3—John J. Gray, 1757 square feet of land, more or less, with buildings thereon situated No. 16 Montreal st. with land now or formerly of William Manning on the south and west, John J. Gray on the east and Montreal st. on the north.

Tax of 1907, $15.52.

162. Ward 8, Precinct 3—John J. Gray, 3474 square feet of land, more or less, with buildings thereon situated No. 20 Montreal st., with land now or formerly of Bessie M. Gray on the south and east, Mrs. Patrick J. Cronin on the west and Montreal st. on the north.

Tax of 1907, $18.43.

163. Ward 8, Precinct 3—John J. Gray, 8224 square feet of land, more or less, with buildings thereon situated Nos. 2-6-10-12 Ayer ave., with land now or formerly of J. M. G. Parker estate on the south, R. G. Bartlett on the west, Quebec st. on the east and Ayer ave. on the north.

Tax of 1907, $50.17.

164. Ward 8, Precinct 3—Heirs of Peter Gray, 5 94-100 acres of land, more or less, with buildings thereon situated on the east side of Talbot st., now Woburn st., with land now or formerly of Nellie A. Gray et als. on the north, Athanase J. Coutu and Grafton st. on the south, Athanase J. Coutu and Chamberlain st. on the east and Nellie A. Gray and Woburn st. on the west.

Tax of 1907, $64.32.

165. Ward 8, Precinct 3—Patrick F. Greening, 5495 square feet of land, more or less, with buildings thereon, situated No. 41 and rear Fruit st., with land now or formerly of Bernard F. McLaughlin on the north, Sarah Kappler on the east, Amos T. Smith on the west and Fruit st. on the south.

Tax of 1907, $24.25.

166. Ward 8, Precinct 3—Patrick F. Greening, 7786 square feet of land, more or less, with buildings thereon situated on the south side of Fruit st., with land now or formerly of Emma B. Woessner and Anna M. Woessner on the east, Elizabeth A. Hartford on the south, Henrietta Dietrich and G. E. Simonds on the west and Fruit st. on the north.

Tax of 1907, $25.19.

167. Ward 8, Precinct 1—John F. Hall, 3700 square feet of land, more or less, with buildings thereon situated No. 48 West Adams st., with land now or formerly of Ella S. Dickinson on the south, east and west and West Adams st. on the north.

Tax of 1907, $15.51.
Moth Asst., .15.

168. Ward 8, Precinct 1.—Lizzie H. Hall, 16,503 square feet of land, more or less, with buildings thereon situated No. 118 Sanders ave., with land now or formerly of William H. Bird on the north, William A. Parker on the south, Henry I. Williams on the east and Sanders ave. on the west.

Tax of 1907, $32.93.
Moth Asst., .70.

169. Ward 8, Precinct 1.—Lizzie H. Hall and William A. Parker, 8242 square feet of land, more or less, being lot 7 on the east side of Sanders ave., with land now or formerly of Lizzie H. Hall on the north, Mary G. Doyle on the south, Henry I. Williams on the east and Sanders ave. on the west.

Tax of 1907, $1.94.

170. Ward 8, Precinct 3—Alfred A. Jarvis, 2460 square feet of land, more or less, with buildings thereon situated No. 12 Penn ave., with land now or formerly of Timothy C. Shea on the south, John J. Gray on the east, Plain st. on the north and Penn ave. on the west.

Tax of 1907, $15.52.

171. Ward 8, Precinct 1—Harriet M. Litchfield, 4750 square feet of land, more or less, with buildings thereon situated No. 632 Westford st., with land now or formerly of Sybil Brown on the south, Rebecca A. Parker on the east, I. Gibson estate on the west and Westford st. on the north.

Tax of 1907, $78.57.
St. Watering Asst., $2.25.

172. Ward 8, Precinct 2—Heirs of Daniel McCarthy, 1 960-1000 acres of land, more or less, east of Old Canal

Fashions For Elderly Women

The Craze For Gray Hair Is Abroad In the Land.

THIS story will be of no interest to women "borderin' on or appertainin' to" the half century age mark who affect youthful styles, such as Dutch collars and peach basket hats, nor to those of the feminine sex who have a horror of gray hairs and foolishly do all sorts of things to their hair directly they begin to see a change. No; this fashion talk is for the women of advancing years who are wise enough to wish their hair would turn gray faster than it does, for beautiful gray hair is a fad of the moment, and even among young women the craze exists. Mrs. John Jacob Astor is famed for her silver haired loveliness. King Edward called her the most beautiful American woman he had ever seen. Her hair is a peculiar ashen gray, and in connection with her youthful face and figure the effect is rather startling, though beautiful.

In England additional impetus has been given the gray hair craze by the Countess of Warwick, one of the loveliest of Englishwomen, who appeared recently at her son's wedding with her hair, which two weeks before had not a visible thread of gray in it, entirely white. There was an astonished chorus of suppressed "ohs" as Lady Warwick entered the church, which soon gave way to exclamations of admiration when they saw how the change became her. She had solved one problem which usually looms large on the horizon of advancing age and stripped it of its terrors, for not only was she more beautiful than ever, but she actually looked younger than she had in several years. To most women, particularly those with brown eyes and bright coloring, gray hair is as becoming as "powder," and it often transforms into swans the erstwhile ugly ducklings. It is a real misfortune to have hair that is ten years younger than the skin and twenty years younger than the mouth.

ATTRACTIVE COIFFURES AND HATS FOR ELDERLY WOMEN.

White hair must be kept immaculately clean and fluffy to be seen at its best, and the wise woman with silvered tresses washes them in water to which a little bluing has been added. This preserves the color. White hair, too, requires careful coiffuring and should be arranged with more or less elaboration. The pompadour style, despite its fall from fashionable favor, when becoming should be worn by the woman with gray hair. To fill out the aging, telltale marks behind the ears and to round the facial contour a small all round "rat" put under the hair to form a foundation for the figure 8 or some curling locks about the temples are attractive.

Headgear is no longer the Rubicon dividing the woman of unspeakable years from her younger sister. Bonnets, except in the picturesque shapes affected by young girls this summer, are never seen. They seem to have vanished as completely as the dodo, and toques are reigning in their stead—smart little affairs of lace and straw or with a front trimming of handsome pieces of embroidered chiffon or metallic lace with an aigret at the side or a drooping bird of paradise. Surely such a chapeau is in better taste and infinitely more suitable to surmount gray hair and a few character wrinkles(?) than one of the modish monstrosities that bring into prominence every line in the face of the wearer. There is, however, a compromise in the guise of a small basin shape that does not project over the face which is especially designed for older women. But nothing is smarter for all seasons than a handsome jet toque. These new models have the appearance of being very heavy with their large beads and trimmings, but in reality they are very light, the ornaments being made hollow.

As for Dutch collars, if the middle placed down the center of the head is a most becoming arrangement. Puffs tucked in here and there in a carefully careless fashion help out the effect. A fringe, as our English friends call the bang, worn over the forehead below the pompadour has a softening charm, aged will insist upon wearing them, and as they are among the fancies of the day I am perfectly certain they will not resist their allurements, then may they be advised to set the collar high, right under their chins.

CATHERINE TALBOT.

Iced Tea and How to Make It

However the doctors may revile iced tea, it is bound to stay as long as our thermometers are so unruly in summer. It is surprising, however, considering the amount of iced tea Americans consume, how rarely it is good.

The most scientific and supposedly healthful way to prepare it is to pour freshly brewed hot tea over a large lump of ice, then pour into glasses half filled with shaved ice. Unfortunately the ice trust forbids most housekeepers to be lavish, so the results are decidedly lukewarm.

More economical is it to make a small quantity of rather strong tea several hours before it is to be used, let it cool in the refrigerator and weaken to the desired consistency with iced water just before needed.

It is a mistake to think iced tea can be cooled by a few lumps in the pitcher. There must be either cracked or shaved ice in glasses to make it palatable. Lemon is also better added before the meal than at it. The usual way is to pass a section of lemon to each guest. Far better is the taste if both lemon and sugar are mixed with the tea when the iced water is added. Better yet is it to adopt the Russian plan of grating the rind of a lemon and pouring hot tea over it.

If lemon is passed, as it may have to be when some of the family do not like it, cut into lengthwise sections rather than thin rounds and pass in addition a small glass pitcher filled with extra lemon juice.

Mint leaves or lemon verbena added to iced tea besides the lemon gives a delicious flavor. It is also good with a little ginger sirup or a few drops of rum.

One hostess on gala occasions serves her iced tea poured cold over lemon, orange or pineapple sherbet. This is served in a punch bowl, and each guest fills her tall glass with the mixture. In this case cracked ice is not used.

The thinner and more slender an iced tea glass is the more refreshing it tastes. It should be stood on a glass saucer or tumbler coaster. If possible use long handled spoons.

IS HE TALL WOMAN MOST ADMIRED?

Short women nowadays frequently declaim against nature. They gaze with envy upon their tall sisters and sigh as they note their elegant, graceful figures. "Tall women are the first consideration," they exclaim, and that is true as far as Dame Fashion is concerned, for dressmakers and milliners vie with each other in creating modes which heighten the charms of a tall, willowy figure. The poor little dumpy women like to follow the fashion, and they frequently appear grotesque in costumes not at all suited to their individuality. They realize this and resent the prominence given to their tall rivals. But, although tall women are the most important ones in the world of fashion, it is proverbial that short women reign supreme in the affection of men. A man will openly speak of his preference for the little woman. There is something altogether alluring and fascinating about her that appeals to his nature. She is usually light and airy, and she stimulates the protective qualities of man. The latter is old fashioned concerning women. He understands the literal meaning of cherish, and he unconsciously reveres the dainty little personality whom he can take in his arms and realize that she really belongs to him.

The innate sense of power is inherent in every man, and love for a little woman invariably brings forth his most chivalrous instincts. The character, too, of a little woman is usually bewitching. She is full of life and energy, and her bright, happy nature is very inspiring. She does not attempt to cultivate the languid pose which is so often distinctive of the tall woman. She is content to be absolutely natural. She loves life, and she loves chatter, although she is generally loyal and true. But it is in times of stress and danger that the little woman shows her real nature. She is resourceful, gentle and enduring, and she will rise to heights of heroism which call forth the admiration of everybody.

Truly the little woman has no need to be envious. If nature has denied her grace of figure, she has been prodigal in gifts that are infinitely more important. She captivates and bewitches mankind, and her tall sisters recognize this and envy her accordingly.

CLOTHES FOR THE TRIP.

If you are contemplating a trip abroad you cannot have escaped anxiety as to what you shall take and what you shall not take with you in the way of wearing apparel. In the first place, unless you are going to take in every fashionable resort on the continent, do not take an extensive wardrobe, but choose your gowns with care. Two stylish gowns, to be worn only when you really have to be "dressed up," will suffice. Let the rest of your wardrobe be a practical, common sense one.

On the steamer you can get along very nicely with your spring tailored suit or even one that is half worn. But be sure and carry with you a long, warm wrap. A neat, unpretentious hat and several chiffon veils will do. Several house dresses may be taken with you or purchased abroad at a very reasonable price. Of course you will need a skirt and coat of linen and several blouse waists. Two evening frocks can be so interchanged that they will suffice for the journey. It is well to buy your hats and gloves abroad, as you can get them more reasonably, but do not neglect to purchase your shoes before leaving. By all means remember your raincoat and sweater. The rest of your wardrobe may be as expensive or as inexpensive as you choose to make it, but many little trifles, such as handkerchiefs, ribbons and ruchings, can be bought abroad at a more reasonable price than they can be carried with you.

ON LOOKING COOL.

In seeking physical comfort for the warm weather there is just as much reason why we should plan cooler dress stuffs as there is in our continued search for foodstuffs that are not heat producing. It is a well known fact that much of our satisfaction during our summer meals is derived from cool looking viands, and the look of the things we wear is of the same vital importance to our sister women and our brother men, even if we eliminate ourselves.

There is not one among us who does not owe it to the passerby to avoid the use of black stuffs, for instance, made heavier and hotter looking with a trimming of bias Scotch plaid. The woman who is wearing mourning is usually good enough to herself to insist upon india and pongee silks or black nets and batistes, thus avoiding the oppressively heavy blacks that would, if worn, be an affliction to all observers. Bright blues and magenta are unnecessarily vivid for persistent use at a time of the year when things seem to simmer and to need cooling off. Certain heavy, dark greens and warm toned browns and wine colors are suggestive of the keeping warm process we all indulge in when fall approaches. The hat that reeks with color is to be avoided during the dog days, as is the one overweighted with heavy materials. In short, delicacy is to be sought for and excess of weight and color to be shunned.

CANVAS HAMMOCK.

An entirely comfortable hammock, one that will outwear two of the ordinary kind, is made of canvas stretched over a framework of wood and suspended from porch ceiling or tree limbs by ropes.

The wooden frame should be six feet long and three feet wide. Any carpenter could make one in an hour or so at very little expense. The four sides of the frame should be securely dovetailed together at the corners.

The canvas should not be drawn taut over the frame, but a little slack should be allowed. Fasten to the frame with strong wire nails set close together.

Screw eyes are then put on at the four corners of the frame and a strong rope run through them and turned back, wrapped with heavy twine and well glued. This is a neat and strong manner in which to secure the ends of the rope.

Small pulleys should be put in the porch ceiling and the ropes run through them so that the hammock may be raised and lowered at will. At night and in stormy weather the hammock can then be raised to the ceiling out of the rain and out of the way. An awning cleat screwed into a porch pillar or into the wall holds the four ropes tight.

Such a hammock is wonderfully comfortable, for it gives with every movement of the body, and it is safer than an ordinary hammock, because the frame prevents it from tipping over.

Useful Things To Know

A girl who is bent on literary fame and who has achieved no small success for a beginner has hit on an ingenious way of restoring to their original freshness the rejected manuscripts which come back to her somewhat crumpled from editorial handling. Instead of feeling they must be typewritten all over again, which is no small expense, she separates the sheets and carefully irons them one by one with a hot flatiron. This makes them beautifully fresh, and off goes the story again to a new editor, who from the manuscript's condition will never suspect it has been read and rejected by a predecessor. It is a well established fact that persistence in sending manuscripts on from one editor to another is half the battle in placing them, for editorial tastes and needs differ, and, though nine editors may reject a story, the tenth may be delighted to get it.

BROILER FOR WOOD FIRES.

For those who must use wood fires, whether at home or in the country, where they spend the vacation period, a special broiler comes. The wire broiler is provided with a drip pan which makes it exceedingly practical.

PICNIC COFFEE SERVED HOT.

Nothing is so nice when picnicking in the woods or the park as some hot coffee with the sandwiches, and it is not always easy to make a fire on a picnic, especially if the picnic is happening in a park. One woman whose family loves to go on outings solved the problem by using the fireless cooker principle. She makes the coffee at home, sugars and creams it, and when it is as boiling hot as coffee can be she pours it into milk bottles, standing them in hot water while she is filling them. Then she seals them with the little paper covers the milkmen use and wraps them up, first in several thicknesses of woolen cloth, then in newspaper, and ties them closely. If the wrappings are thick enough and tight enough the heat is preserved in the coffee to a surprising extent.

AN IDEA FOR MOTHERS.

One clever woman who is the mother of three sturdy little girls has successfully solved the summer white petticoat problem. Now the terror of wash day has been greatly lessened and the number of little garments decreased.

For each little frock the mother makes a tiny pair of bloomers of the same material, and this is an excellent plan, for the little bloomers are undoubtedly cooler and much more comfortable than stiffly starched white petticoats.

They are quite scanty and fasten above the knees with a buttoned strap that fits rather loosely, thus avoiding an elastic and the hot, tight gathers it causes.

It requires very little material to make these bloomers, and they are most practical in a family where there are several little folks, for they save fine white petticoats from the ravages of the laundry, the laundress' temper and unnecessary expense.

KEEPING GLOVES WHITE.

If you wear cotton or silk gloves in summer you will find them turned yellow after several washings unless carefully done. Here are a few hints that may prevent it:

Wash in lukewarm water rather than boiling. Rinse in cold water in which there is a drop of bluing.

Use only a pure white soap. Make a suds of it rather than rub it on the gloves, as is the common practice.

Dry in the sun and air. Quick drying is better than slow, and if possible the gloves should be hung where dust will not blow on them when wet.

When the gloves are dry straighten out the fingers and put them between sheets of blue paper under weights.

An occasional use of borax or ammonia in the water is excellent. Used too often, it yellows.

THE WHITE PETTICOAT.

The woman who has indulged her fondness for silk in all forms has worn the silk petticoat in season and out. Today if she would be fashionable her petticoats are of lingerie. These have returned to the highest favor. They will not be worn in city streets under dark coat suits, for they soil too easily, but they will be worn under everything else and especially under evening gowns.

They are made of thin cotton and muslin and handsomely trimmed with lace when they are for house wear. The best model for the street or for everyday wear under light frocks has a deep ruffle finished with a scalloped edge, heavy buttonholed.

TO KEEP THE HAT ON.

One clever woman has discovered a way to keep her child's hat on. She has sewed on the usual elastic in front of the ears and under the chin, and then she has placed a short piece of elastic on each side, back of the ear. This is fastened to the hat, and the other end is sewed to the front elastic about one inch below the ear, forming a V shape.

It secures the hat and at the same time something that is more valuable, the comfort of a little child, whose enjoyment can be so interfered with when the hat is perpetually in mind.

SUMMER BEDDING.

Inexpensive as ordinary cheesecloth is, it makes excellent summer bed comforts if lined with split cotton and baby ribbons. True, these comforts will not wash without color fading, but they are so very inexpensive that one could afford new ones when old ones were too badly soiled for use. Pale blue cloth knotted with pink, yellow or blue is very pretty. Lavender knotted with white is equally attractive, and white knotted with green is cool looking for summer.

ARTISTIC MAIDS FOR ARTISTIC HOMES.

The careful hostess who will spend hours considering the scheme for the decoration of her drawing room often loses sight of the decorative possibilities of her parlor maid's uniform. The familiar black dress and white muslin apron have surely had their day now that every little boarding house slavey may be seen dressed in bedraggled imitation of the smart maid. There is no question that a suitably and daintily gowned servant is a decorative asset in the artistic home and gives an impression of harmony that redounds to the credit of the mistress who, it will be seen, is not too busily occupied in contemplating her own toilets to spare a few moments to consider the appearance of her maid. The conventional black dress has nothing to recommend it but its traditional respectability and its doubtful utility, for surely no color sooner looks shiny and worn. The muslin apron after one wearing is no longer a thing of beauty but is either shapeless and unbecoming with too much starch or hangs limply and looks soiled before it has been worn a half hour.

Contrast the average maid with the smart damsel seen in the illustration. She is consciously proud of her neat

SMART DRESS OF BROWN LINEN

dress and holds herself well in consequence. There is nothing that adds more to our self respect than nice clothes, and this truism applies as well to the maid as to the mistress. The dingy black is replaced by an alpaca gown of warm brown, which is quite simply made with two tucks near the hem; in other respects it is exactly like the ordinary servants' print dress. Alpaca is in every way an excellent material for this purpose as it wears well and has a smart businesslike appearance not possessed by more clinging fabrics. The apron is of brown holland linen, embroidered in brown silks in simple stitches. In shape it is quite plain and has no objectionable and unnecessary frills. Its beauty lies in its suitability and simplicity and the appropriate ornamentation with which it is adorned. The cap of the same material is especially becoming and is made much in the same way as a child's Dutch bonnet or a nurse's cap. It is provided with a drawstring so that it can be laid quite flat for ironing. The collar is also of the same linen and is shaped to the neck and fastens behind. No maid could fail to be pleased with such a costume, which might be carried out in other colors to harmonize with the decoration of the drawing room. Many variations will doubtless occur to the woman of taste, and of course different costumes would be appropriate in different houses.

NO POMPADOUR FOR ALICE.

Mrs. Nicholas Longworth has finally dropped all suggestion of the pompadour in the dressing of her hair. She has worn the "hair rat" in every way and at one time she had one of the highest pompadours in Washington. She was one of the first in the capital to affect the pompadour, and she has been one of the last to abandon the style. Now she dresses her hair with marked simplicity, and the result is a gain in attractiveness. Miss Katherine Elkins also has gone in for simplicity in the arrangement of her hair. Miss Elkins draws her hair back smoothly from her brow past her ears and into a neat roll at the back of her head. There are few women who can adopt this severity without looking hideous. Miss Elkins is one of the few.

Favorite Recipes of Noted Actresses

POACHED EGGS IN CREAM.

By GERTRUDE COGHLAN.

For three or four persons: Six strictly fresh eggs, one-half pint fresh, rich cream; one teaspoonful of butter, one teaspoonful of flour, as much pepper as will go on the point of a knife, saltspoonful of salt. Break the eggs carefully into a bowl or plate. If any yolk should break it should be taken out. Put the cream in the chafing dish to heat, rub the butter and flour together and stir it in the hot cream. Then add the seasoning. When it comes to the boiling point slip the eggs in carefully and with a spoon pour some of the hot cream over each egg. Then they will be ready to serve in two or three minutes. Serve with thin buttered toast or toasted wafers.

Gertrude Coghlan.

FUDGE CAKE.

By ELSIE FERGUSON.

Two cupfuls of sugar, one-third cupful butter, one cupful milk, two and one-half cupfuls of flour, one-half cupful of cocoa, three eggs (yolks and whites beaten separately), two level teaspoonfuls of baking powder, one-half cupful of English walnut meats, a pinch of salt, teaspoonful of vanilla and one of lemon. Cream butter and sugar, sift cocoa, salt and baking powder with flour, then add well beaten yolks, milk and flour alternately; add whites and flavoring last.

This may be baked as a two layer or sheet cake. Any good chocolate icing may be used.

Elsie Ferguson.

CREAMED OYSTERS A LA CHAFING DISH.

By HELEN WARE.

Have the hot water pan underneath. In the upper dish melt two scant teaspoonfuls of butter, add a half teaspoonful of salt, one-quarter teaspoonful of white pepper and two tablespoonfuls of flour. Stir until well blended, then gradually stir in one and a half cupfuls of milk. If this has been warmed in the kitchen it will lessen the time needed for cooking. Stir until the sauce is thick, then add a pinch of nutmeg, a teaspoonful of lemon juice and three dozen oysters which have been previously rinsed and drained; cover, stirring occasionally until the oysters are plump and ruffled. The liquor from them will thin the sauce to the required consistency.

Helen Ware.

It is best to extinguish the lamp as soon as the oysters begin to sputter, as they might otherwise be overcooked. Serve on toast cut thin.

Got What She Wanted When She Wanted It

A Woman Who Came to New York Gave Garcon the Shivers---Earrings Again In Vogue. Fancies For the Hair

IT isn't lack of opportunity so much as lack of personality that causes most of the failures in this world. We go ahead in material things according to the way we progress mentally and physically. Some people always stay the same in spite of the busy world around them, and these are the ones who complain that they have no chance.

There is always an opening for some one who is "up and coming," no matter how crowded things may seem.

The attitude of people who stay in a rut is beautifully illustrated by the country newspaper woman who was visiting New York and taking in its glories.

Some one invited her to lunch at the Hotel Astor, thinking to give her a treat. A menu card was handed her containing all the delicacies of the season. For a few minutes she gave it rapt attention, while the orchestra discoursed classical melodies and the electric fountain splashed among the palms. Finally she raised her head with a long sigh of content and ordered—guess what? Guinea hen with truffles, crab meat a la Morny or sweetbreads financiere? Not a bit of it—just plain Irish stew!

The waiter shivered, but he brought it to her, all the same, after a considerable wait. I don't know where he obtained it, but anyway she ate it with every symptom of enjoyment.

And this was a woman who had come to New York in order to gain new impressions. Are not some of us like her?

Earrings Have Returned.

All the smart women are wearing earrings nowadays. If your ears are not pierced the situation need not worry you. There are earrings which come with tiny screws that can be fastened quite firmly to the lobes of the ears, and they are even more in demand than the old fashioned kind.

Artificial pearl buttons are used to the almost complete exclusion of the real gems. When these do not meet approval, fresh water or baroque pearls are used and cut down to the proper size and smoothness.

Large disks of mother-of-pearl are very smart. They are surrounded by thin rims of gold. Balls of white coral are equally in demand.

Of course if you are tall enough you should wear pendants of pearl or jet. They are the smartest of all. Some women even wear hoops of small pearls which hang from a single pearl.

In fact, the earring of all kinds is with us, and we look quite sophisticated or gypsy-like according to our particular type.

Jewels and Ribbons In the Hair.

The hair is being worn quite flat in front, and whenever possible it is parted. A number of jeweled bands are being worn in the hair, and these go with the more classical style of hairdressing. Besides, the hats must be worn flat on the head, and these make the high pompadour out of the question. The plain ribbon placed around the head like a surgical bandage is very much in vogue. A Parisian actress recently appeared with one of these made of fine pearls sewed on a piece of gold net.

The suffragette movement is making itself felt in the world of dress, and we are promised the most extraordinarily mannish effects in tailor mades and even in princess gowns.

Empire Frocks Must Go.

Plaits are coming into the limelight once more, but they start from below the knees, giving the corselet or long waisted effect.

These new styles mean that we will not be able to wear any of our plain empire frocks another year, so take my advice and wear them out before you buy anything new.

I am glad to see that eating in the open air is on the increase in this country. Many families take all their meals on the vine covered piazza or in the back yard. This is the way to avoid disease—to sleep, eat and, generally speaking, spend all the time possible out of doors.

Germs are at their best in houses. Sunshine and fresh air render them harmless.

Kate Clyde

A TRAVELING CONVENIENCE.

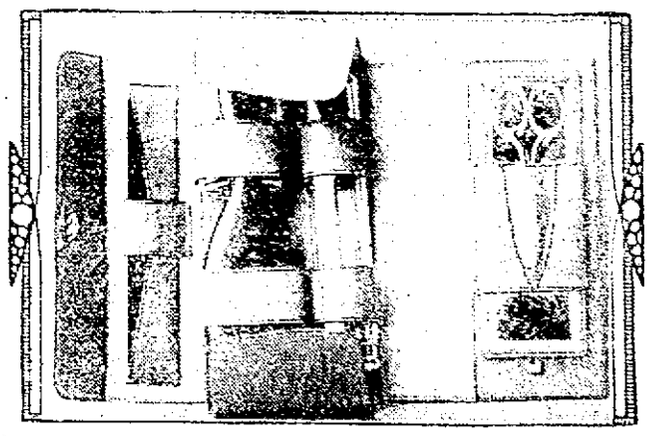

Most convenient for packing in one's suit case or grip is the leather case seen in the illustration. It contains a special compartment for the brush and comb, toothbrush and powder bottle. A small outfit for sewing on a stray button, for mending the inevitable rip or slit in one's skirt, finds a place in this little case. The leather is pliable and folds into a very small compass, an important factor when packing is to be considered.

Another little convenience that is particularly comfortable for the traveler who spends the night on a sleeping car is the toilet apron. An ordinary huckaback towel with a pretty border is used to make this apron. One end is turned up to form a deep pocket, which is then divided into sections. The other border is doubled back to make a finish about the waist. At the ends wide linen tapes do duty for strings. When dressing in the Pullman toilet room this apron is appreciated, for into its pockets go the brush and comb, hairpins, rats, puffs and curls or any mysteries of the toilet my lady elects to use.

TRAINS TO AND FROM BOSTON

SOUTHERN DIV.

To Boston. Lve.	Arr.	From Boston. Lve.	Arr.
6.46	6.60	6.25	7.30
a6.27	7.41	7.53	8.55
b6.44	7.53	8.15	9.01
6.49	7.30	9.00	9.39
7.01	8.00	9.15	9.52
7.22	8.05	10.00	10.37
x7.31	8.50	b10.21	11.26
7.44	8.35	11.30	12.07
8.48	9.28	12.00	12.66
8.56	9.35	1.00	1.37
b9.27	10.35	1.15	1.52
9.33	10.19	2.00	3.04
10.45	11.40	3.00	3.57
11.38	12.20	3.44	4.21
12.12	1.00	b3.51	5.02
1.46	2.30	a4.14	5.36
2.41	3.33	5.00	5.31
3.57	4.40	b5.21	6.25
4.09	4.50	5.38	6.25
4.28	5.30	b5.51	7.06
5.20	6.15	a5.14	7.30
b6.10	7.10	7.30	8.01
6.28	7.10	8.30	9.05
7.36	8.20	10.30	11.34
8.24	9.10	11.17	11.54
10.00	10.40	11.20	12.16

SUNDAY TRAINS

WESTERN DIVISION

8.20	9.20	8.00	9.02
12.10	1.16	12.04	1.00
3.50	5.00	2.14	3.23
5.45	7.00	3.30	4.41
8.50	10.02	5.20	6.38
		8.40	9.42

WESTERN DIV.

To Boston. Lve.	Arr.	From Boston. Lve.	Arr.
6.46	7.55	x7.00	8.10
8.04	8.55	7.30	8.53
9.30	10.44	9.24	10.35
10.55	11.55	10.56	11.52
12.05	1.19	11.50	12.54
x1.33	2.36	2.34	3.20
3.10	4.14	3.35	4.30
4.25	5.35	4.55	5.56
6.08	6.09	6.03	7.05
7.00	8.00	6.36	7.45
9.35	10.58	9.35	10.33
		*11.25	12.21

*Runs to Lowell Saturdays only.
a Via Lawrence Junction.
b Via Bedford.
s Via Salem Jct.
x Via Wilmington Junction.

SUNDAY TRAINS

SOUTHERN DIVISION

6.49	7.30	9.00	10.00
7.22	8.00	10.00	10.37
8.08	8.40	11.50	12.07
8.48	9.49	1.00	1.57
9.20	10.16	5.00	6.02
10.29	11.58	7.30	8.08
2.25	3.27	8.10	9.08
5.13	6.00	9.00	10.02
6.28	7.10	10.14	10.51
7.36	8.25	10.29	11.26

LOCAL NEWS

You want printing? Tobin's Printery.

Undertaker Finnegan, Davis Sq. Tel.

Bed hammocks $3.50 to $10. Thompson Hardware Co.

J. F. Donohoe, Donovan bldg., real estate and insurance. Telephone.

Mr. Joseph O'Dwyer will sail July 13 to the old country on a visit to his friends.

Mr. Leopold Labbe of Brockton is the guest of Mr. J. A. N. Chretien of Ludlam street.

Miss Rose G Caisse has returned from the great tercentenary fetes at Lake Champlain.

Miss Carrie C. Fogays of Taunton, Mass., is visiting her uncle, Mr. Jacob Forgays of Corbett street.

Mrs. Auguste Sarre and Miss Ella J. Martel have gone to Little River, Nova Scotia, for the summer.

Mr. and Mrs. J. A. Filion and their family have been the guests of Mr. and Mrs. J. A. Pelletier of Holyoke.

Teeth extracted and filled without pain by the Obtundine system of painless dentistry. Dr. Gagnon, 466 Merr'k st.

Mrs. James Kelley of Agawam street and Miss Mae V. Harris of Gorham street will spend the next two weeks visiting friends in New York city.

Tickets to Yarmouth, St. John, Halifax and all points in Nova Scotia, New Brunswick and Prince Edward Island at Murphy's ticket agency, 18 Appleton street, opposite Postoffice.

Mrs. Lena McQuarrie, accompanied by her cousin, Ella Tucker, returned to Bath, Me., after spending Fourth of July week with her aunt, Mrs. Minnie McQuarrie, in Chelmsford street.

Mr. William Relation of Gorham street has gone to the Champlain tercentenary fetes, and will also visit during the trip friends and relatives in his old home in Plattsburg, N. Y.

Mrs. Edmond Loranger and her son, Ovide, of Meridan, Conn., are the guests of Mr. and Mrs. Zephyrin Loranger of Grand street and Mrs Joseph Charbonneau of Rock street.

Mr. and Mrs. William Beaudet of Montreal have been the guests of Mr. and Mrs. H. J. Martel of Moody street. They left yesterday for Concord, N. H., to viist other friends before returning home. Mr. and Mrs. Joseph Bellefeuille and her sons, Hormisdas and Arthur have also been the guests of Mr. and Mrs. Martel.

The following Lowell people are booked through Murphy's ticket agency to sail from Boston for Queenstown and Liverpool next Tuesday on the Cunard line steamer Saxonia: Miss Mary J. Bocock, Mr. and Mrs. William Gibson, Miss J. E. Lambton, Mr. Joseph P. Quinn, Miss Ella M. Quinn, Mrs. Sarah Pickles, Master Allan Pickles, Bernard Gallagher, John O'Dwyer, John Haggerty, James Fahey, Albert T. Jones, James Mullaney and Miss Alice Thornley.

The cigar to recommend to your friends,
DOWD'S
Honest 10

BASEBALL MONDAY
SPALDING PARK
FALL RIVER VS. LOWELL
Game called at 3 p. m.

Star THEATRE
Merrimack street
Talking Pictures, Motion Pictures and Illustrated Songs.
2 to 5 SEATS 5c 7 to 10

THEATRE VOYONS
MONDAY
SPECIAL PATRIOTIC PROGRAM
New, Novel, Interesting
TEN CENTS—THAT'S ALL.

Lakeview Theatre
All this week, matinees daily, Flynn Stock Co., with James Kennedy the sensational drama "Jack Swift, the Bucket Shop King." Prices, matinees, 10 and 20c; evenings, 10, 20 and 30c. Seats at Carter & Sherburne's drug store.

CANOBIE
Lake Park Theatre
Week of July 5
Bradshaw's Troubles
3.15 and 8.15
SUNDAY, July 11
Band Concert, Moving Pictures

Cherries are Ripe
and so are all other fruits for immediate use or for preserving, and
KILLPARTRICK'S
Fruit Store
in The Sun building is the place to order them. All orders promptly delivered. Leading fruit store.

JOHN A. COTTER
HEATING, PLUMBING
GAS FITTING
Satisfaction guaranteed. All orders promptly attended to. Estimates cheerfully given. Shop 55 Willie st., near Broadway. Telephone.

CURTIN & SPILLANE
Plumbers, Steam and Gas Fitters
Estimates Cheerfully Given
36 ANDOVER ST. Tel. 2429

GEN. VARNUM'S HOME

Within Its Walls Are Many Priceless Historic Relics

THE HISTORIC HOME OF GENERAL VARNUM IN DRACUT.

Which New Owner of Homestead Would Have Removed—Bed in Which Gen. Washington Slept Still Stands in Its Accustomed Place—Revolutionary Documents Bearing the Signature of Molly Varnum

About 20 minutes' ride down the Lawrence road from Lowell standing on a picturesque eminence that overlooks a scene of natural beauty that one would have to search afar to duplicate, is a house of rare historic memories which is in need of the attention of the Lowell Historical society or the Sons and Daughters of the American Revolution.

It is the home of General Joseph B. Varnum and Molly Varnum, whose remains have reposed these many years in the quaint little cemetery directly in the rear of the residence and it abounds in treasures of no practical value to the present owner but priceless from a historical standpoint.

Some time ago a large sign posted on the front of the house read as follows: "Homestead of Joseph Bradley Varnum, captain of Dracut Volunteers in the war of American Independence. After the revolution, major general of Massachusetts militia." This sign attracted the attention of the traveller and caused him to pause for a moment's reflection, on his way. But the sign has since been relegated to the family storeroom and the passing stranger could pass the grand old place a hundred times without even suspecting that he was on hallowed ground.

The Varnum homestead is a fine old two-story frame dwelling with a two story ell in the rear, running the length of the main building. It is built according to the vogue of the colonial days in which durability counted rather than style. The front windows are of glass but in the sleeping chambers upstairs the rare old sliding shutters are still in place in the windows. The ceilings are not whitewashed but are bare showing the great beams the secret of the fine state of preservation in which the house is to be found. The location is perfection itself, for it commands a view of a most picturesque country in all directions and is directly across the river from the Hood farm.

Has New Owner

For years members of the Varnum family lived in the old house retaining all the original furniture and relics of the historic place. Last November, however, the last of the Varnums, an elderly and sickly man, sold the estate to Henri Vallerand, a carpenter, employed in the Boott mills, who with his wife and two small children immediately took possession.

Upon leaving the old home Mr. Varnum left all the furniture, papers, etc., in the house to the care of the new owners, agreeing to remove them at an early date and to pay for storage. Since that time the Vallerands have neither seen nor heard from him and they are in a quandary over the situation. They desire to make alterations in the house to suit their own purposes but they are in doubt as to what disposition to make of the Varnum property which fills three rooms of the house, occupying space that they would utilize for their own furniture. They have an awe-inspired respect for the possessions of the former owner to such an extent that they keep the doors of the three rooms securely locked at all times while the great black walnut bed in which no less a personage than Gen. George Washington once slept for three nights while a guest of Gen. Varnum, has been left untouched even to the bedclothing, since Mr. Varnum left it last November.

'Mid Forgotten Lore

A reporter of The Sun visited the homestead yesterday and was most courteously received by Mrs. Vallerand, who, upon learning the object of his visit, promptly unlocked the door to the sitting room and library and ushered him to the cosy room. It was like going back a century, for everything in the room had a venerable and an impressive aspect. On an easel in the room is a large painting of General Varnum, painted, it is said, by himself. On the wall is a large mirror in a heavy gold frame, while portraits, all of ancient type, also adorn the walls. In the centre of the room is a huge centre table of rosewood with carved ornaments, and nearby a large old fashioned hand carved black walnut sofa which would bring a fancy price as an antique. There are several old chairs and two bookcases filled with a nondescript collection of books, papers, records of the town and family and thrown together without regard to order or their importance. Time flew by quickly in that little old room as the writer pored over "many a quaint and curious volume of forgotten lore," for it seemed that every scrap of paper has some individual interest.

There was no question that General Varnum was a highly educated man and a student for there are ancient volumes of the classics, books in French and Greek, books on astronomy, political economy, etc. Side by side in one corner of the case the writer found a copy of Blair's Lectures on Rhetoric, published in London, 1802; Political Classics by J. J. Rousseau, published in London in 1795; The Essays and Lectures of Benjamin Franklin, published early in the 19th century and a Latin dictionary of ancient origin.

A "complete" history of the United States from 1492 to 1765, printed in the old type of the colonial days, repose forgotten on a shelf, while there are family and town records, certificates of marriage, some of which date back to 1776 and which are too numerous for individual mention.

Molly Varnum's Signature

Locked up in his safe Mr. Vallerand has a deed of land presented by the commonwealth to Gen. Varnum in appreciation of his services in the cause of the revolution and which bears the date of 1783.

Then there are a number of orders for pay on the state secretary and the paymaster of the regiment, evidently given to Gen. Varnum by brother soldiers at his home which are of particular interest by reason of the fact that they are signed by Molly Varnum, as witness. These are thrown around in a state of disorder and could be easily lost or destroyed. Some are addressed to John Avery, secretary of the Commonwealth and are dated from 1781 to 1791 and all bear the signature of Molly Varnum written in a clear, bold hand.

Where Washington Slept

Leaving the library the reporter was shown upstairs to the sleeping chamber in which Gen. Washington is reported to have been a guest.

Pointing to the large hand carved black walnut bed Mrs. Vallerand said: "That is the bed in which General Washington slept, or at least that is what they told me. I wasn't here at the time."

There is a bureau to match the bed and some rosewood furniture of venerable aspect in the sleeping chamber and some trunks of ancient make. Mrs. Vallerand is authority for the statement that there are at least 20 lamps of various designs in the house and as many as one hundred picture frames of different sizes.

While the old house has been sold and perhaps cannot be reclaimed for historic purposes, it would seem that something should be done to preserve the furniture and the ancient records of the house. The Lowell Historical society has no place in which to keep anything of great size but The Sun would offer as a suggestion that steps be taken to secure the furniture for the Spalding house, a most appropriate place for its reception.

Interesting Relic

One of the many relics that particularly interested the writer was the following letter from David Linsday to Gen. Varnum written by the former while in camp with the continental army. The letter is in a fair state of preservation and is given below as written

August ye 28, 1776.

Camps Red Hook.

Sir: I take this opportunity with the greatest pleasure to inform you that I Am well hoping these few unworthy lines will find you——enjoying the same blessing and family. I would inform you that the enemy have landed Betwixt 14 and 17 thousand men at Sandy hook on Long Island and have advanced 7 miles they are better than 2 miles from our camps and our men are all the time afighting them. They have got into A town where the houses are thick and their they defend themselves with their grate quantity of artillery. But we shall soon make their dance yankedudle, for our men are in fine spearets and resolute to die before they will lose their pits. We have kild a good money of them and we have lost owrly 3 or 4 kilt men on our side and a few wounded. They have got a great many Hessians with them and our rifles go pick them off finely.

We have got round them and with the blessing of heaven we shall make a most glorious havoc of them.

Sir I give complements to you and desier your prayers for me. So no more at present I remain your friend and wellwisher til death

David Linsday.

Pray excuse what is amis for it was wrot in hurry.

Please to deliver these letters, Mrs. Varnum's in peticular."

The writer was evidently of German origin judging from the style of his handwriting and the use of the word "housen." On the back of the paper is the address "To Captain Joseph B. Varnum in Dracut" and the note had been fastened with red sealing wax. On the bottom written in a bold hand evidently that of Gen. Varnum himself is the inscription: "David Lindsay's letter."

MARRIED TRAMP

A Girl Hobo Was the Bride

TRENTON, July 10.—Miss Minnie Edwards of Youngstown, O., and William Bedford Kelsey, who hails from Chicago, were married in the coal yards of the Pennsylvania railroad here by Justice of the Peace Henry Constadine.

On the marriage papers the word "tramp" is written after the printed word "occupation" in each case.

If the story told by the bride and bridegroom is true the wedding is the culmination of a romance which began a week ago, when they became acquainted while train riders.

Miss Edwards told the justice she got tired of working in a shirt factory in Youngstown a month ago and decided to see some of the country. Donning male attire, she cast her lot with the followers of hobolsm, believing her disguise would hide her sex.

She says she rode in the box cars, coal cars and "below" on passengers without detection. A week ago she met Kelsey, who confidentially related the story of his life. He told her how an untrue act of a friend had made him an outcast from his family and how he had become a tramp.

She gave him her sympathy and soon revealed her identity. It was a case of mutual love at first sight.

Still in male attire, the girl was arrested here, as was also her companion. She informed the constable of her sex, pleaded for her liberty and declared her intention of wedding Kelsey.

Justice Constadine was sent for and the bride and bridegroom, still stationed in the soft coal cars, were united in wedlock.

Three engine drivers and a fireman signed the wedding certificate.

SOCIAL AND FRATERNAL

The regular meeting of Loyal Excelsior lodge, I. O. O. F., M. U., was held last night and the following officers, who were recently elected, were installed by District Deputy R. I. Houston: G. M., Jesse Whitworth; N. G., Edward Hanson; V. G., Geo. Camp; R. S. to N. G., H. A. Wisbey; L. S. to N. G., J. W. Howarth; R. S. to V. G., Joseph Whiteside; L. S. to V. G., Wm. Oddie; warden, R. E. Fox; elective secretary, B. W. Ingham; I. G., T. Crossley; permanent secretary, H. Cowdell; treasurer, A. W. Mowatt.

The Red Men

The regular meeting of Passaconaway tribe of Red Men was held last night with Sachem George R. Caldwell in the chair. Considerable routine business was transacted during the evening. The auditing committee stated that the books of the financial officers and trustees had been examined and found to be correct.

Deputy Great Sachem Frank W. Frisbee and suite of Lawrence installed the following officers:

Prophet, George R. Caldwell; sachem, James Kershaw; senior sagamore, Joseph Hicks; junior sagamore, George Houle; sannaps, Frank Riney, George E. Wilkins; guard of forest, William Martin; guard of wigwam, George A. Frost; warriors, Fred Nichols, John W. Wainwright, Fred O. Marshall, George E. Sutherland; braves, Daniel W. Sutherland, George O. Spaulding, George O. Brien, Fred D. Corr.

The ceremony was performed in a creditable manner and they received a great ovation. The deputy then presented the retiring sachem, G. R. Caldwell, a beautiful jewel emblematic of the order. The recipient returned thanks for the gift and also thanked the chiefs and brothers for the assistance they had given him during his term of office. The sachem appointed the following committees: Finance, George R. Caldwell, Joseph Hicks, George Houle; entertainment, Frank Riney, George E. Sutherland, Charles J. Martin, Joseph Hicks, Clarence Leavitt; relief, George E. Wilkins, Charles J. Martin, George O. Spaulding, George A. Frost, James H. Hickey; printing, James H. Hickey, George W. Randall, Joseph Hicks.

Interesting remarks were given on the order by the deputy great chiefs and newly raised chiefs on tribal affairs. At the close of the meeting a bountiful supply of corn and venison was provided and a musical and literary entertainment was given.

Court Columbus

Court Columbus, Foresters of America, met last night in Leather Workers' hall. The report of the treasurer for the past six months showed that there had been a big financial gain during the present year. The newly elected officers of the court were installed, D. G., C. R. Frank J. McCormick officiating as installing officer. After the ceremony of installation a general good time followed. Refreshments were served and several members of the court and other organizations were heard in songs and recitations.

The new board of government, which is elected for six months, is as follows: C. R. Daniel McGeever; S. C. R. Bryan McFadden; Recording Secretary James Duggan; senior woodward, Daniel Burke; junior woodward, Joseph S. Welch; senior beadle, Fred Parent; junior beadle, John B. Gendreau; lecturer, Thomas Hessian.

Officers Installed

An enthusiastic meeting of Court Centralville, Foresters of America, was held last night and the following officers were installed:

Matthew Coupe, C. R.; D. McKean, S. C. R.; W. T. Hutten, R. S.; J. Shields, S. W.; P. Roarke, J. W.; P. Regan, S. B.; F. Donnelly, J. B.; Frank Gargan, lecturer. Four applications were received, and three members were initiated. A committee was appointed to make arrangements for the 10th anniversary of the court, which comes November 26.

YOU'LL WISH YOU HAD.

Before you take a vacation, get a safety razor. You'll avoid bad barbers, danger of skin troubles and long waits. You can shave at any hour, any day, anywhere, whether you are in the woods, on a train or boat or up in a balloon. Buy one today, see that it's satisfactory before you go away and if not we refund the money. We have the Gillette in a half-dozen different shapes (including the vest pocket edition), from $5 to $7.50, Gem, Gem Junior, Ever-Ready, Razor, Auto-Straps and new blades or parts for all. We'll use you right. Howard, the druggist, 191 Central street.

BRILLIANT AFFAIR

King Edward Was the Guest of Ambassador Reid

LONDON, July 10.—Practically all the members of the royal family at present in London were the guests at Dorchester house last evening on the occasion of the dinner and dance given by the American ambassador and Mrs. Whitelaw Reid in honor o the king and queen and Princess Victoria. This was the second time since Mr. Reid's incumbency at the embassy that the king dined with him, but last evening, for the first time, Queen Alexandra and Princess Victoria accompanied his majesty.

The dance which followed the dinner was one of the most brilliant of affairs and, outside of royal courts, probably has not been surpassed for splendor and the prominence of the guests. These included besides the royal guests the leaders in the political and social world of England and many Americans. Their majesties, who were attended by Lord Hamilton of Dalzell (lord in waiting to the king), Col. Streatfield and Lady Hardinge, wife of Sir Charles Hardinge, were received at the foot of the grand stairway by the ambassador and Mrs. Reid and the members of the American embassy and their wives.

Prominent Guests

They were escorted to the library, where the guests were formally presented. They included Count Penkendorff, Russian ambassador to Great Britain, and Countess Penkendorf; Count Mensdorff-Pouilly,-Dietrichstein, the Austrian ambassador; the Prince and Princess of Pless, the Duke and Duchess of Portland, the Duke of Richmond, Lady H. Gordon-Lennox, the Duchess of Roxburgh, the Premier and Mrs. Asquith, the Portuguese and Danish ministers, Lord and Lady Lansdowne, Lord and Lady Londonderry, the Dowager Lady Dudley, Lady Yarborough, Lord Revelstoke, the Rt. Hon. Lewis Harcourt and Mrs. Harcourt, Mrs. Joseph Chamberlain, Mrs. Cornelius Vanderbilt, Mrs. John Jaco Astor, J. Pierpont Morgan, Col. G. L. Holford, D. O. Mills and Mrs. Ogden Mills.

Dorchester house was beautifully decorated. Crimson rambler roses and white hydrangeas were largely used.

Dinner was served at two large tables decked with every variety of orchids of which the queen is so fond. Mme. Nordica and John McCormack, the Irish tenor, contributed solos, while a band played during the evening and also for the dance. The king and queen mingled freely with those present.

Among those at the dance were the Prince and Princess of Wales, the Duke and Duchess of Connaught and Princes Patricia, the Crown Prince and Crown Princess of Sweden, Prince and Princess Alexander of Teck, Count Prince Christope of Greece, the Duke and Duchess of Teck, the Duke of Alba, the Spanish and Italian ambassadors, the Duke and Duchess of Wellington, the Duke of Norfolk, the Marquis and Marchioness of Dufferin, the Earl and Countess of Craven, the Earl and Countess of Crewe, Count and Countess Laszio Szechenyi, Lord and Lady Desbrough, Lord Fairfax, Lady Lister Kaye, Sir Charles Hardinge, Col. Sir Claude MacDonald, Sir Frank Cavendish Lascelles, Mr. and Mrs. Waldorf Astor, Mr. and Mrs. Bradley Martin, the Rt. Hon. Richard Burden Haldane, Secretary of war and Rt. Hon. Henry Chaplin, Mr. and Mrs. Walter Burns, Mr. and Mrs. Arthur James, Mr. and Mrs. William James, Mrs. J. Mackay, Mrs. Potter Palmer and Mrs. Frederick Vanderbilt.

Supper Room a Tent

Dorchester house was surpassed in brilliance by the temporary supper room, which was erected over the north terrace and lawn. This in reality was a large tent, but so skilfully transformed that it resembled a great conservatory. Enormous mirrors were let into the sides, and giant chandeliers hung from the ceiling, throwing out a light that was almost dazzling. This, however, was relieved by row after row of flowers, which covered every bare space and the delicately tinted walls and ceilings.

One end of the tent was left open, the only screen being the shrubbery, which was interlaced with a myriad of colored lamps, making a pretty background and at the same time allowing a continuous passage of fresh air.

Before leaving, which was not until late, the king made a tour of the house and spent some time on the terrace overlooking the gardens, one of the prettiest spots in London.

The king will go to Wrest Park on July 24 to spend the week-end with Ambassador and Mrs. Reid.

DEATH REPORT

With Causes Assigned for Past Week

The report of deaths for the week ending July 10, 1909, with causes assigned, is as follows:

July

1—Cecile Couture, 3, measles.
Alice Souza, 1, gastro enteritis.
Helena Yazaczpowski, 7 days, chol. infl.
2—Bernard Manning, 65, heart disease.
Mary Perkinson, 60, carcinoma.
James F. Walker, 52, disease of heart.
Ann Farrell, 43, accident.
Francis E. Ward, 14, endocarditis.
F. Normand Mogras, 1 mo., chol. infl.
Joseph Denault, 1 day, atelectasis.
3—Mary Glynn, 55, disease of heart.
Michael Ronan, 72, rheumatic carditis.
4—Richard Ryddle, 43, disease of heart.
Adam C. Ort, 22, accident.
Ralph Basnett, 1 mo., pertussis.
Asa W. M. Richardson, 83, heart disease.
5—James O'Brien, 59, myocarditis.
Burton T. Frye, 9, pneumonia.
Peter Lesnioski, 1, gastro enteritis.
George L. Bruillette, 6 days, convulsions.
6—Margaret McDermott, 56, peritonitis.
Francis H. Davis, 49, cancer.
Matthew McCarty, 9 mos., whooping cough.
7—Thomas Bertrand, 89, old age.
Clara A. Thomas, 61, cancer.
Patrick Flannery, 40, tumor of neck.
Arthur L. Richardson, 29, suicide.
8—Emile A. Gosselin, 7 mos., chol. infl.

Girard P. Dadman, City Clerk.

WRIGHT WILL FLY TODAY

WASHINGTON, July 10.—Orville Wright will try out his aeroplane for the first time since its thorough overhauling at 5 o'clock this afternoon provided weather conditions are satisfactory. The aeroplane has been thoroughly tuned up and is undoubtedly capable of making a better flight than Orville Wright has made since he has returned to Fort Myer to complete the government trials.

CHILD SCALDED

May Die as Result of Injuries

Manuel Treda, aged two and a half years, was probably fatally burned this morning as a result of falling into a tub of boiling hot water at the home of his parents, corner of South and Appleton streets.

The child's mother was washing and left a tub of hot water on the kitchen floor while she went to another part of the house. The child must have walked over to the tub and fallen in during the absence of the mother, for when she returned to the room the child was struggling in the water.

The ambulance was summoned and the little one was taken to St. John's hospital where it was found that he was badly burned about the face, head and body and little hope is entertained for his recovery.

DEEDS OF TOWN

ST. JOSEPH, Mo., July 10.—The deeds to the property of the Burnes estate of St. Joseph ordered dissolved by the federal court were filed today. All the real estate in St. Joseph and Atchison, Kas., consisting largely of improved business property and town lots goes to James N. and L. C. Burnes of St. Joseph and Miss Virginia Burnes of Kansas City.

Much farmland in northwest Missouri and northeast Kansas and business property in St. Louis and Cincinnati goes to Mrs. Francis B. Burnes of Chicago and her daughter, Mrs. Sydney C. Love, Kenneth Burnes and Mrs. Gotch, St. Louis.

Three-fifths interest in the Granby Mining & Smelting Co. is divided among all the beneficiaries.

James N., L. C. and Virginia Burnes receive 156 shares of the estate which is valued at $6,000,000. Frances B. Burnes, Mrs. Love, Kenneth Burnes and Mrs. Gotch receive 436 shares.

ROOMS TO LET

A suite of three nice rooms in the Harrington Building, 52 Central street, over T. C. Lee & Co.'s insurance offices especially adapted for dress-making parlors or other light business. Rent very reasonable to responsible parties. For particulars inquire at The Sun office.

VACATION ARTICLES

HAMMOCKS
Our line is most complete. Beautiful colors, 75c to $7.00

VACUUM BOTTLES
We have these in pints and quarts, with cases for same.

CAMERAS
A full line of Eastman's Kodaks. Always a pleasure to have a picture of your outing.

FISHING TACKLE
A splendid line of Poles and Tackle.

THE THOMPSON HARDWARE CO.
254-256 MERRIMACK STREET.

THE WEATHER

Fair tonight. Sunday partly cloudy to cloudy; probably fair. light southwest winds.

THE LOWELL SUN

7 O'CLOCK

ESTABLISHED 1878 LOWELL, MASS. SATURDAY JULY 10 1909 PRICE ONE CENT

POLICE BOARD REMOVED AT NOON

New Board: Simon B. Harris, Hon. C. S. Lilley and W. C. MacBrayne

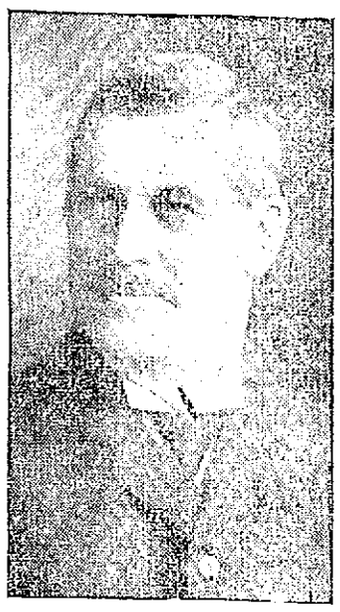

FRANK K. STEARNS

THOMAS P. BOULGER

CHARLES H. HANSON

The Findings Were With the Notice and Make 64 Typewritten Pages—Names of the Appointees to the New Board Made Known at 2.30 P. M.—Simon B. Harris For Chairman of the Board

THE REMOVAL OF THE POLICE BOARD AT NOON WAS SOON FOLLOWED BY THE APPOINTMENT OF THE NEW BOARD WHICH WILL BE MADE UP AS FOLLOWS: SIMON B. HARRIS, CHAIRMAN; HON. CHARLES LILLEY AND WINFRED C. MACBRAYNE. THE MAYOR MADE KNOWN HIS APPOINTMENTS TO THE PRESS AT 2.30 THIS AFTERNOON. HIS NOTICES OF APPOINTMENTS WERE AS FOLLOWS:

LETTER TO MR. HARRIS

July 10, 1909.

Simon B. Harris,
Lowell, Mass

Dear Sir—I have this day appointed you a member of the board of police of Lowell, to fill for the unexpired term, the place made vacant by the removal of Frank K. Stearns. I also designate and appoint you to act as chairman of said board of police

Respectfully yours,
GEORGE H. BROWN, Mayor.

LETTER TO MR. LILLEY

July 10, 1909.

Mr. Charles S. Lilley,
230 Fairmont St., Lowell, Mass.

Dear Sir—I have this day appointed you a member of the board of police of the City of Lowell, to fill for the unexpired term the place made vacant by the removal of Thomas P. Boulger.

Respectfully yours,
GEORGE H. BROWN, Mayor.

LETTER TO MR. MacBRAYNE

July 10, 1909.

Winfred C. MacBrayne,
Lowell, Mass.

Dear Sir—I have this day appointed you a member of the board of police of the City of Lowell to fill for the unexpired term, the place made vacant by the removal of Charles H. Hanson.

Respectfully yours,
GEORGE H. BROWN, Mayor.

POLICE BOARD REMOVED

Mayor Brown has removed Police Commissioners Frank K. Stearns, Charles H. Hanson and Thomas P. Boulger from office. The axe fell at the noon hour today when formal notices of removal, together with copies of the mayor's findings, were sent by messenger to the commissioners. The messengers were City Messenger Patice and his assistant, Homer Turcotte.

The fact that the mayor removed the police board did not create anything resembling a surprise. It was generally expected that he would, but it is not generally believed that the courts will sustain his action. The formal notice of removal as served upon the three commissioners was as follows:

12 O'Clock, Noon.

Mr. ——— ———

Member of the Board of Police.

Dear Sir:—

Having carefully reviewed and considered the evidence against you in the matter of the charges preferred by me on March 17, 1909, I hereby notify you that I have on this day at the above hour removed you from my office as a member of said board and submit herewith my reasons therefor.

Yours respectfully

GEORGE H. BROWN, Mayor.

The findings cover no less than 64 closely written sheets of foolscap. Commissioner Boulger had been reading for an hour and a half when a representative for The Sun dropped in upon him and asked if he had anything to say relative to the mayor's action.

Continued to page two

EXTRA

HAVERHILL WON

Lowell Was Defeated Before a Large Crowd Today

The largest crowd that ever attended a Saturday afternoon baseball game in this city was present at Spalding park this afternoon when Lowell and Haverhill met on the diamond. There were fully 3500 present. The grand stand and the bleachers were filled to their capacity while those who were not fortunate enough to secure seats witnessed the game from the field.

Harris, the ex-Boston Red Sox pitcher, was on the slab for the home team, and it was expected that he would do wonders, but the Haverhill players jumped on to him with both feet and after he had allowed the visitors five hits with a total of eight in two innings was benched and Blanchard was sent in to take his place.

Umpire Fahey was the decision maker and called the game at 3 o'clock the batting order of the team being as follows:

Lowell,	Haverhill,
Venable, 3b	rf, Courtney
Fitzpatrick, 2b	2b, Connaughton
Uniac, ss	lf, Merrill
Danzig, 1b	3b, Boardman
Howard, cf	ss, Demara
Bannon, lf	cf, Briggs
McDevitt, rf	1b, Duff
Boyle, c	c, Kelley
Harris, p	p, O'Toole
Blanchard, p	

First Inning

In the first inning Courtney drew a base on balls and stole second. Connaughton struck out, and Courtney was nailed trying to make third. Merril hit to Harris who let the runner reach first on a fumble. Boardman flied out to Bannon.

In Lowell's half, Venable singled and went to second on a sacrifice by Fitzpatrick. Uniac hit to Demara and was out at first. Venable tried to make two bases on the play and was nailed at the plate by Demara.

Score—Lowell 0, Haverhill 0.

Second Inning

The visitors scored two runs in the second inning while Lowell failed to send a man across the plate. Demara opened with a hit and went to second on a sacrifice by Briggs. Duff hit to left field for a two bagger scoring Demara and Kelly followed with a three bagger which sent Duff home. O'Toole fanned the breezes. Courtney hit back of third base for a single and went to second on a bad throw by Venable Kelly scoring. Connaughton hit to Venable who threw bad and he was safe Courtney to third Connaughton to second. Merrill closed the inning by flying to Uniac.

Danzig hit down the first base line to Duff and was out. Howard hit to left field for a couple of bases. Bannon singled to left field and Howard tried to score but was nailed at the plate. McDevitt was third out on strikes.

Score—Haverhill 2; Lowell, 0.

Third Inning

Neither side scored in the third inning. Boardman opened with a single. At this point Harris was taken out of the box and Blanchard put in. Demara sacrificed sending Boardman to second. Briggs hit to Venable and was out at first while Duff was third out on a foul fly to Boyle.

Boyle singled over second base. Blanchard tried to bunt but instead popped a fly to Duff. Venable and Fitzpatrick went out on flies to Merrill.

Score—Haverhill 3, Lowell, 0.

Fourth Inning

Kelly flied to McDevitt who made a pretty running catch. O'Toole struck out. Courtney hit by a pitched ball and walked to first but a little later Blanchard caught him off first and he was doubled up between first and second, Fitzpatrick tagging him.

Uniac flied to Merrill and Danzig followed with a single over second base. Howard popped a fly to Duff who dropped it, but Duff nailed Howard at second. Bannon foul flied to Kelly.

Score—Haverhill 3; Lowell 0.

Fifth Inning

Haverhill scored another run in the fifth inning. Connaughton opened with a single and Merrill went out on strikes. Boardman hit to Fitz and was out at first, Connaughton going to second. Demara got a free pass to first. Briggs hit an easy fly to Uniac but the latter dropped it and Connaughton scored. Duff was third out on strikes.

Lowell got as far as third in the latter half of the inning but failed to score. McDevitt was given a base on balls and Boyle went out on a fly to Merrill. Blanchard singled by short stop, McDevitt going to second. Venable singled and McDevitt was coached home only to be nailed. Kelley tried to get Venable at first, but threw bad and the men on base were advanced. Fitzpatrick hit to Demara and died at first.

Score—Haverhill 4; Lowell, 0.

Sixth Inning

The visitors went out in one, two, three order in the sixth. Kelly hit to Blanchard and was out at first. O'Toole hit between first and second and Danzig fielded the ball while Boardman covered the base, the runner being thrown out on a very rapid play. Courtney hit by second and Fitzpatrick threw him out at first.

In the latter half of the sixth inning Uniac flied to Merrill, Danzig hit to Demara and was out at first. Howard drew a base on balls and Bannon hit to O'Toole and was third out.

Score—Haverhill 4; Lowell, 0.

Seventh Inning

In the seventh inning Connaughton went out on strikes, Merrill hit to Danzig and was out while Boardman hit to Uniac and failed to reach first.

Lowell got as far as third again in the seventh but did not score. McDevitt got a single. Boyle hit to Boardman and was out at first, McDevitt going to third. Blanchard flied to Briggs in short centre and Venable flied to Merrill.

Score—Haverhill, 4; Lowell, 0.

Eighth Inning

In the eighth Demara flied to Howard. Then Friggs banged the ball to deep left field for a two bagger. It should have been a three base hit, but the ball went into the crowd and the ground rules allowed but two bases. Duff singled to left field scoring Briggs. Duff stole second. Kelly hit to Venable and was out at first, Duff going to third. O'Toole flied to Fitzpatrick.

Fitzpatrick struck out and Uniac followed with a single to right. Danzig struck out. Howard hit to centre field for two bases and Uniac scored. Bannon flied out.

Score—Haverhill 5, Lowell 1.

Ninth Inning

In the ninth inning Courtney flied to McDevitt. Connaughton singled to centre field. Merrill hit to centre field for three bases and Connaughton scored. Boyle nailed Merrill at the plate while the latter was trying to score and Boardman was third out on a fly to Howard.

In the latter half of the ninth McDevitt struck out and Boyle hit to Demara and was out at first. Blanchard struck out.

Haverhill . . . . . 0 3 0 0 1 0 0 1 1—6
Lowell . . . . . 0 0 0 0 0 0 0 1 0—1

Runs—Lowell 1, Haverhill 6.
Hits—Lowell 10, Haverhill 10.
Errors—Lowell 4, Haverhill 2.

JUDGE LILLEY

Judge Lilley, who was appointed to the police board by Mayor Brown this afternoon is in Colorado and when apprised of the fact that her father had received the appointment, Miss Bonney Lilley expressed great surprise and gave as her opinion that her father did not know anything about the appointment. "I do not believe he knew that his name was ever mentioned in connection with the office," she said.

PETER CONATON IMPROVING

The many friends of Mr. Peter Conaton will be pleased to learn that he did not sustain any internal injuries in the automobile accident at Chicopee Falls a few day ago. He is feeling but little the worse for his experience.

MUNICIPAL BAND CONCERT

The first of the municipal band concerts will be given by the National band, Richard Gridzik, leader, on the South common tomorrow evening from 7.00 to 9.30.

Mr. H. E. Ryan deputy state actuary, will address the Young Men's Catholic Institute of the Church of the Immaculate Conception tomorrow morning, Sunday July 11th at 8.15 on the subject of "Massachusetts Savings Bank Life Insurance in its Relation to the Church."

PRIVATE SESSION

Clerk John J. Flaherty, Jr., of the board of police, who as a general rule closes the office at noon Saturday and does not report for duty until Monday morning, was this noon notified by the mayor to be at the office of the board this afternoon to receive the new commissioners.

The clerk was on hand early, but instead of the door being unlocked and the usual welcome awaiting the newspapermen, the door was locked and was not opened in response to numerous knocks.

Shortly after two o'clock Homer T. P. Turcotte, acting as messenger for the mayor, called at the office of the board and evidently had the countersign for he was admitted. After delivering a message to the clerk he left the building.

As Mr. Turcotte came out a representative of The Sun slipped through "the open door," but he was immediately notified but his room was preferable to his company.

"I can't allow you in here this afternoon," said the clerk.

"How is that, a new rule?" asked the reporter.

"I have received orders not to allow anyone but members of the new board to enter the office this afternoon," was the answer.

"Who gave you the orders?"

"The mayor."

"Does that mean that we are not to be admitted to the meeting this afternoon?"

"It looks that way."

Messrs. Harris and MacBrayne arrived at the office of the board at 3 o'clock. Shortly before the arrival of the two appointees the lock was taken off the office door to be repaired which gave the newspapermen an opportunity to enter the office.

Messrs. Harris and MacBrayne were in session for about ten minutes. On leaving the place Mr. Harris said that he had no statement to make. He said that he would give the press any news in connection with the office but did not want to spread broadcast what the board intended to do.

He further stated that inasmuch as Judge Lilley was out of town this afternoon a meeting would be called at eight o'clock tonight.

Mayor Brown said this afternoon that he telegraphed to Judge Lilley at Colorado Springs, last night, offering him the position, but refused to say whether or not he had received assurance from the judge that he would accept.

If the mayor's police board appointments made today should hold good with the courts, Mr. MacBrayne will have the long end of it, as he was appointed to succeed the six-year man, Mr. Hanson.

Mr. Harris was appointed to succeed Mr. Stearns whose term would have expired in 1910; Judge Lilley was appointed to succeed Mr. Boulger whose term would have expired in 1912, and Mr. MacBrayne succeeds Mr. Hanson whose term would not have expired until 1914.

HERSEY CASE

Mayor Exonerates Commissioner Boulger

In the Hersey case, so-called, the mayor exonerates Commisioner Boulger, who, in the case in question, submitted a minority report. Reference to the case in the findings reads as follows:

The evidence pertaining to this charge was submitted in the form of exhibits (see exhibits numbered 43 and 44), the board's records pertaining to the complaints, the proceedings before and after the trial and the majority and minority findings made by the commissioners thereon.

(See volume 3, pages 1130 to 1158, inclusive.)

According to the majority report, charges brought against these police officers were, in brief, for having made false arrests for drunkenness, for assault and for the use of vulgar and profane language. There was a great deal of evidence to show that the complainant, Mr. Manassian, was not drunk but laboring under excitement because, as he claimed, a man whom he pointed out to Officer Hersey had just robbed him and whom Officer Hersey had ordered released. Manassian himself was subsequently put under arrest for drunkenness by Officer Donovan by direction of Officer Hersey. Tejirian, Manassian's companion, was also arrested and so roughly handled that there were many cuts or bruises on his person when he reached the police station. Ordinarily I would be loath to question the judgment of the commissioners in passing upon charges against police officers. I know it is good policy for the board to favor and protect their officers, who are so exposed to misrepresentation and abuse. All my sympathies go out to officers and commissioners under such circumstances, but a review of the records discloses such gross conduct on the part at least of Officer Hersey, and such unfairness to the complainants on the part of the majority of the board, that I cannot find that they acted in good faith. The testimony was so arranged as to practically deny the complainants a fair hearing on their charges. Such evidence as the records of the discharges in the police court of Manassian and Tejirian, on the complaints for drunkenness preferred against them at that time, were forced from the witnesses and I find that other important testimony was offered in behalf of the complainants but as to certain denied. Many witnesses testified as to the circumstances relating to the arrest and a great deal appeared that was evidently to the complainants' side but the time being immaterial of the conduct of the officers. Having read and compared of the majority and minority reports will show, aside from a difference of opinion and conclusion on the evidence, Commissioners Stearns and Hanson who submitted the majority report, evidently believed it was their duty to find from the evidence that Officers Hersey and Donovan were not guilty of "unreasonable, improper, oppressive and unnecessary acts" in acting upon complaints against people who happened to be not required to go that extent, as such a standard would be too limited in its application and other officers from making justifiable complaints against persons for the abuse of their authority. I find that for some reason complainants in the proceedings against Officers Hersey and Donovan were not given a free and unrestricted hearing, and that the majority members of the board did not act fairly and justly. Because the record shows that at the hearing Mr. Rent appeared for Officer Hersey and Mr. Murphy appeared for complainants, Manassian and Tejirian, and because I was formerly associated with these police officers as patrolman, I have given the testimony, the exhibits and other parts of the record most cautious consideration. I have also, however, come to the conclusion that Messrs. Stearns and Hanson in the face of all of the evidence, and from their actions at the hearings, and their conclusions in the matter, did not act in good faith in failing to sustain the charges and inflict some penalty upon the officers for the reprehensible way in which they discharged their duties. It appeared to be within the knowledge of the board that Officer Hersey had previously and several times been found guilty of violating his duties, and this record in conjunction with his conduct in these matters above referred to, should for the best interests of the department have required some form of reprimand rather than the acquittal that was accorded to them by the majority report of said commissioners. I, therefore, find Messrs. Stearns and Hanson guilty of neglect of duty on this charge, but make no findings thereon against Commissioner Boulger.

UNITED IRISH LEAGUE

There will be a meeting of the United Irish league in A. O. H. hall tomorrow evening when arrangements will be made for the annual picnic and other events in the league.

BE SURE YOU HAVE ONE

The hot weather is upon us and you should be prepared to meet it by having an electric fan ready for use. So comforting to have a cool refreshing breeze in your room in the office or at your home.

Lowell Electric Light Corp.
50 Central Street

6 O'CLOCK

NATIONAL AUTO RACE

To be Run Over the Merrimack Valley Course

Is Creating Enthusiasm Throughout the Country — The Entry List Will be a Record Breaker — Robertson Will Drive a Herreshoff Car — Various Committees Appointed by Automobile Club Have Arrangements Well Under Way — Echoes From New York

With the various committees, which will have charge of the monster automobile carnival to be held over the Merrimack Valley course during Labor day week, appointed and well organized, and the initial plans now well underway daily, there are new evidences that point toward the races to be held being the greatest ever held in this country and probably in the world.

The skeptical ones, who held in the rear while the committee on finances of the Lowell Automobile club was striving hard to raise the $10,000 necessary to establish a guarantee fund, are now coming to the front and offering their assistance. The people in question are of the Missouri type—they have to be shown. They were shown that the men behind the carnival were of the right material and also that they had the "git up and git" to them. They further realized, the business men especially, that it was one of the best ideas ever presented to advertise the city.

With the name Lowell having been spread all over the country by the newspapers, the little dot on the map of Massachusetts, which marks the location of this city, has been greatly magnified and at the present time we are very much on the map. No one knows this better than the members of the press committee and the board of governors of the club, who are daily in touch with the principal papers throughout the country.

The thought that when it came to the American Automobile association to designate the city in which the national races would be held this year that the Lowell contingent would not be in the running, was dropped long ago for the Lowell Automobile club, thanks to the merchants and public spirited citizens had the goods behind it when it presented its plans. Another thing in its favor was the successful race held last year over the local course. All these things tended to make the A. A. A. favor the selection of Lowell as the place for the holding of the national championship races.

Of course there is a great deal of work to be done by the local committees between now and the date of the races, but the various committees have their work well in hand and will, a little later on, call on their part-time assistants to help them.

The Grand Prix Race

[illegible]

Have Seen the Light

The disgruntled newspapers, which we are glad to state are few in number, have seen the light and are fast getting into line and boosting the coming carnival, and if their reports can be taken as a criterion during the week of racing here there will be great enthusiasts from all over the country.

New York is a fast bed of enthusiasm and the automobiling public of the metropolis is anxiously awaiting the opening of the carnival.

Question of Speed

The speed question is one of the all absorbing matters of discussion among the enthusiasts at this present time. There seems to be a general good for speed, irrespective of the dangers attached. While the time made over the course last year was by no means record breaking, it was on a par with the time made in the majority of the big events of the world. Of course the fastest time has been made on foreign courses, but it cost a barrel of money to secure the fast time, it being necessary to build fences along the greater portion of the course and do various other things which enabled the drivers to make fast time, but they were no more interesting than the events held in this country where such fast time was not made.

As the speed increases the danger increases and one of the problems which is being ironed out by the Lowell Automobile club and the A. A. A. is whether or not it is safe to make the course too fast. That speed is safer fanny, but nevertheless it is true.

Take for instance last year's race, the drivers knew that the S curve beyond the Manor Country club, the Hairpin turn, the City of Williams' farm and the entrance to and well from Dunbar avenue were very bad places and care had to be taken in order to avoid a spill. With this knowledge the majority of the drivers were as careful as possible in negotiating the bad places and what was the result? The driver who took the curves the slowest was Strang, the winner of the race. He saved his car the great jar which it would necessarily get by skidding around these bad curves on two wheels if he were going at a fast rate of speed. He went through the entire race without changing a tire and when he finished his engine was in good working order. If he had made the turns at the high rate of speed that some of the other riders did his tires would have been burned and tire trouble would in all probability result in his stopping for repairs and perhaps the losing of the race. But when it came to the straightaways Strang opened "her" up wide and the exhaust from his engine sounding like a cannonade cut a big hole in the distance.

On the other hand Burman made the turns, seldom cutting the speed down a notch, with the result that he racked his machine so badly that he had to make repairs which resulted in his Robertson will spend the most of his time in and about Bristol, Conn., where the new Haupt cars are building. The two racing runabouts which are being constructed there will be ready for the road in a week and will be actively manipulated from the first of August by Robertson.

The communication also states that Willie Haupt will also drive a Herreshoff in the Lowell race, while a third driver now under contract may also put in an appearance.

When the factory is sending a team of two and probably three men it can be readily seen that the entry list will be a large one.

Kulick May Drive

It is probable that Frank Kulick may drive a big Ford in the Lowell races. A couple of years ago Henry Ford built a big racer which Kulick crashed through the fence of the fair grounds at Detroit while traveling at a rate of speed that has never been equaled on a circular mile track. The accident almost proved fatal to Kulick, in fact it has left him with a noticeable limp and he was laid up for almost a year after the accident happened.

Kulick has been trying to have Ford rebuild the racing car, but the latter would not condescend to do so, but finally promised to do so if the Ford won the transcontinental race recently held. The Ford No. 2 won the race and now Mr. Ford will rebuild the big racer and the car will be entered in all free-for-all events.

Attempt to Discredit Lowell Race

In automobile racing as in other sports there is considerable jealousy and the enthusiasts in many of the places who were anxious to get the sanction for the national race tried to discredit the Lowell race, offering all kinds of harm scarum arguments against the holding of the race here, but they amounted to little for we got the sanction and now we will show the wise ones what we can do here.

It must be admitted that even some of the newspapers throughout the country may show the folly of their methods, tried to belittle the Lowell

Robertson a Favorite

George Robertson, who won the Vanderbilt cup race in a Locomobile, took third in the Lowell race and made good showings in the Indian trophy and Glidden tours in the west recently, is a great favorite every place he goes and the writer is in receipt of a communication stating that Robertson will be a contestant with a Herreshoff car.

From now until the first of August

Big List of Entries

That there will be between 40 and 50 entries is now an assured thing. There will be between 20 and 25 cars in the national stock car race to be held probably on Wednesday and the sweepstake races on Monday and Tuesday will have a big entry list.

Such men as Strang, Robertson, Depalma, Burman, Benson, Bourque, Harroun, Chevrolet, Poole, Grant, Lytle, Hearne, Haupt, Millet and many others will be among the entries, and present indications are that the foreign makes of machines will be well represented.

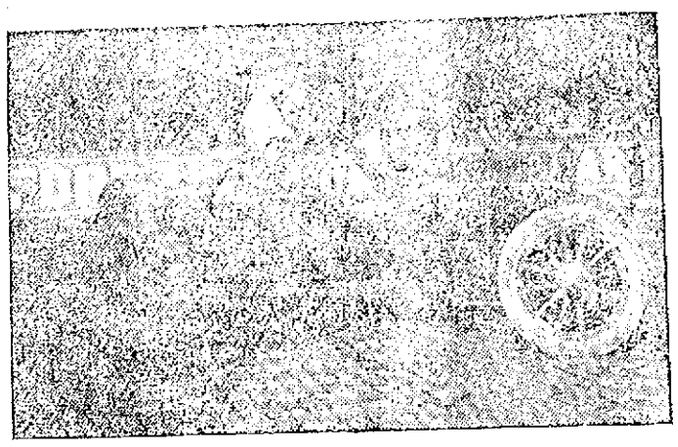

GEORGE ROBERTSON, WHO WILL DRIVE A HERRESHOFF CAR IN LOWELL RACE.

AFTER BATHING TRIP AT WILLIAMS' PARK [illegible] POINTS ON THE PARKWAY [illegible] CITY [illegible]

Hot Weather make it impossible to keep the skin free of chilblains without the aid of Hoff's Lotion. 25c. or 5c. a bottle. All druggists.

Dyspepsia

promptly relieves your stomach and all other everyday dyspeptic troubles. They are pleasant to take and convenient. Get a 10c., 25c. or $1 box today, on your way home. Remember the name, Dyspepsia.

THE POLICE BOARD REMOVED

Continued

The Mayor's Findings

After the introduction in which Mayor Brown enumerates the steps that led to the public hearing of the police board, the main points of the findings are as follows:—

In the matter of the complaint dated March 17, 1909, of George H. Brown, Mayor of the City of Lowell, against Frank K. Stearns, Charles H. Hanson, and Thomas P. Badger, members of the Board of Police of the city of Lowell, for malfeasance, incapacity, and neglect of duty:

On February 20, 1909, I sent a communication to Frank K. Stearns, Chairman of the Board of Police, requesting that the records of the board from the time of the appointment of its members about December 17, 1907, be delivered to the City Messenger for inspection in the course of my official duties as mayor and was informed by the board, through the chairman, that they were unable to comply with my request, deeming it their duty to retain custody of their records and other documents desired, but that they would place such records at my disposal for inspection at the office of the Board. Accordingly, in conjunction with counsel and at some inconvenience, I began said examination on the 24th day of Feb., 1909, and during the ten or more days required for this work myself and counsel were subjected to the espionage of the commissioners, their clerk, their stenographer acting as if under instructions with book in hand making notes of what was said and done between me and counsel, and within the hearing and observation of members of the press and others, although I frequently renewed my request that the various reports of hearings and other documents which were not in actual use and of which there were copies, should be submitted to me with proper vouchers or other protection, if necessary for examination at my office. This privilege was denied me and the inquiry proceeded at the office of the Board under the circumstances and in the manner aforesaid until concluded.

On March 20, 1909, when these commissioners first appeared before me, Mr. Bent, representing his client and the other commissioners, made a motion "in the nature of an appeal as to the jurisdiction of this court to hear these charges," and in the course of his remarks called my attention to "such utterances" without specifying what they were "as Your Honor was pleased to make at the time of Your Honor's election and previous thereto," and further suggested that the condition of my mind in this matter would not permit me to proceed in a judicial manner toward these respondents.

If anything could be inferred from my actions and utterances before or since election, so far as the record discloses, nothing was shown or claimed that I ever said I would remove these commissioners arbitrarily and without fair and proper proceedings according to law. These charges were preferred only after considerable and careful investigation by me and my counsel, and the charges were preferred only because I deemed it to be my duty as the chief executive officer of the city, charged with the supervision and correction of subordinate departments. The statutes creating such commissions provide for these remedies, and if the proceedings of mayors thereunder were always to be construed as influenced by political or other prejudice the object and methods of the legislature would be defeated.

The following charges were waived before the close of the hearing and I, therefore, make no further reference to any of them:—Said charges are numbered respectively, 30, 35, 36, 38, 39 and 42.

Charges 1, 2, 3, 4, 5 and 6, in brief, pertain to the failure of the board to enforce the laws relative to the sales of intoxicating liquors in hotels on the Lord's Day, and to their action in granting licenses to innkeepers and later permitting them to conduct their business in such a manner as to evade the laws of the commonwealth. These three commissioners assumed their duties about December 17, 1907, at a time when the methods employed by the innkeepers in making sales of liquor on the Lord's day were prominently before the people and constituted an issue which this board was called upon to meet, in view of certain policies laid down by their predecessor, F. N. Wier, Esq., the enforcement of which had led to complaints then pending against all the licensed hotel keepers of the city. The commissioners testified that at the time of their appointment they were pledged by the then mayor to carry out aggressively the policies of Mr. Wier. Within two weeks after their appointment this board met in conference with the hotel keepers, as may be seen in Volume 2, page 85, of the record. At that meeting there was a very full discussion of the subject of Sunday sales of liquor, and the views and directions of Mr. Wier were explained to the commissioners by Superintendent Moffatt, who also gave the board the benefit of his opinions and experience.

The superintendent further stated that every time any of the licensees disobeyed these orders there would be opportunity for complaint.

About this time four or more officers, by direction of the board, were appointed by the superintendent to make weekly visits to the hotels on Sundays and holidays, and their observations were reported to the superintendent. They may be found extending over several volumes beginning with volume 2, page 116. The commissioners claimed that these reports were not called to their attention until after February 27th, 1908, when a vote was taken instructing the superintendent to report thereafter "at every meeting all violations of the liquor laws occurring on the previous Sundays" (see volume 17, page 1041). Although these reports were characterized with knowledge that these reports were being obtained by their officers and superintendent prior to this vote, there is no question that after Feb. 23, 1908, these reports, two in number from four officers, were submitted weekly to the superintendent and by him sent to the board at the regular weekly meetings. A reading of these reports will prove that from the very Sunday [illegible] in Dec. 23, 1907, [illegible] were [illegible] and the proprietors [illegible] were permitted [illegible] to sell, and [illegible] continued violations of the law in the sales and service of liquor in all the hotels. Here follow reports as read at the hearings:

All of these hotel keepers who appeared [illegible] and [illegible] before the board [illegible] the [illegible] law [illegible] [illegible] 25, page 237, volume 2, page 117, and of about one-half of the hotels in the city in volume 2, page 116. The reports of these officers show that conditions grew steadily worse until as late as November 27, 1908, when at a conference of the Hotel keepers with the Board, the former "were given to understand that conditions affecting the service of food and liquors in their hotels on Sundays were unsatisfactory."

Along about the month of June the Commissioners claimed that because of the information received from reading the charge to the jury of Mr. Justice Bell in the case of the Commonwealth vs. Holden (See exhibit No. 74) they came to the conclusion that Mr. Wier's policies were not drastic enough to control conditions. After thoroughly digesting Judge Bell's charge, as it would appear, and after repudiating the theories of Mr. Wier, who, the evidence showed, had been District Attorney in Middlesex County for a number of years, and after this lapse of time, it would be reasonable to expect of the Board an improvement in the conduct of the business in the local hotels on Sundays and holidays. I submit that no change, except for the worse, was discernible from the reports of the officers, and that conditions, in fact, became more lax in the enforcement of the law.

In brief, from December 27, 1907, when these commissioners in a militant spirit assumed their duties, up to November 27, 1908, eleven months later, when Chairman Stearns declared "that there has been a general inclination downward from the standard which was outlined at the beginning of the year," (See Volume 7, page 556 a.) nothing has been done in the way of punishment for any of the numerous infractions of the law reported to the board as coming within the actual knowledge of four of their own trusted officers, and the records disclosed only three or four instances when any of these hotel men were called before the board within the above period. The "calls" amounted to assurance on the part of the proprietors that they were doing the best they could and were unconscious of any wrong doing, and a mere warning from the commissioners.

If, as claimed, all these reported violations of weekly occurrence were investigated, these hotel keepers must have been regular attendants at the meetings of the board. Furthermore some improvement might reasonably have been expected and some records made of these investigations with the reasons therefor and the results thereof, as the statute creating the board required them to make "of their doings." From the testimony of the commissioners it is very apparent that every time that they were confronted with the report of positive violations, such as service to drunks contrary to the conditions of their licenses, they tried to defend and to extricate themselves for their failure to act by admitting the violations with the proviso "if the proprietor was present" or "if the proprietor knew of it."

Now what important facts were detailed in the reports of the officers that should have suggested to the commissioners that the sales made in these hotels on Sundays were irregular and illegal? The unrestricted and almost exclusive service of liquors with sandwiches in bar-rooms and in slips, booths, stalls and rear parts of barrooms, and in serving rooms, so-called, that were used on Sundays and not on week days; the absence of service in regular dining rooms; employment of extra help; the use of extra tables and the use of cash registers in barrooms; the presence of trays of sandwiches ready-made and placed on bars or nearby; the "congregations of men" present at all hours, except after May 1st, 1908, between 10 a. m. and 12 m.; the large proportion of patrons who drank their liquor but left the sandwiches untouched; the many instances in which sandwiches were only partly eaten, and replaced or broken and destroyed and other sandwiches substituted, it being then evident that persons who would not eat the first sandwich, certainly would have no need of a second or third sandwich; the fact that on Sundays and holidays the entrances to the bar-rooms of these hotels were open a great deal of the time and that persons came directly from the street into the bar-rooms and serving rooms and left in the same way without any communication with the office; the large number present and leaving before 10 a. m., and the throngs that came in immediately after 12 noon, and were served with liquors; the closing of all service in the hotels at 11 p. m., and the patrons practically ordered out at that hour; the presence of the proprietors and managers, floor-walkers and other persons about the doors or near the bars to keep away intoxicated persons as indicative of the nature and extent of the traffic; the frequent service of liquors to intoxicated persons and the refusal of service to many such persons who applied for liquors; the frequent service of soup and beer as a joint order, especially in the early hours of the morning; the dress of customers, with hats, and coats on smoking and expectorating; "and a general atmosphere of neglect" and the absence of anything in the conduct or appearance of the customers to indicate that they were bona fide guests, and no questions asked or tests applied to determine the intentions and purposes of the patrons; the many instances where persons were refused services for not ordering properly or because they had had enough; the fact that all who came were served and none refused on the mere question of whether the customer was a guest or not; the numerous references to persons being known to the officers and many so-called foreigners; the use of signals and sentinels, and the further fact that all these things occurred under the open observation of well known officers and carried on apparently in defiance of the consent of the board or in defiance of its authority; the many times that ten cents was paid for a sandwich and a bottle of beer and a sandwich and whiskey, which suggested, as Supt. Moffatt said, that no charge was made for the sandwich, although Chairman Stearns testified that the board did not know the price of whiskey, whether it was ten cents or a dollar; and the absence of table cloths, cutlery, knives, forks and other utensils usually accompanying the service of food.

The theory of serving liquors with food is on the assumption that customers need the food and one would naturally expect to be served on Sundays in dining rooms and not in barrooms or their appurtenances. The [illegible] when sandwiches were served and not eaten or [illegible] would indicate that the [illegible] [illegible] And if they did they did not [illegible] That they were not fit to eat [illegible] Were served as a subterfuge for the sale of drink.

[illegible] of such service [illegible] to evade the law. Notice of this system would [illegible] to the proprietor and put him on his peril.

But the board asserted that the hotel keepers were honest in their interpretation of the law and were acting under legal advice in the way they made sales of liquors on Sundays and holidays. That absurd claim or bluff should have had no weight with the commissioners and should not have prevented them from taking the necessary steps to refute it, as was proven ultimately when the order of January 14, 1909, hereafter discussed, was issued.

I find that these commissioners knowingly permitted illegal methods of sales and service of intoxicating liquors on Sundays and holidays in the licensed inns of Lowell, and that they made no genuine effort in good faith to stop said sales until after I was elected mayor; that by their procrastination there was a steady and continuous "inclination downward" in the management of these hotels for a year after the appointment of this board, and that an improvement was brought about only from fear of consequences under a new administration, and, in my opinion, in view of all the evidence and circumstances, that improvement would and was meant to continue only as long as the attitude of the chief executive made it necessary; that with the cunning and intelligence displayed by these commissioners it would be absurd to believe they seriously relied on what the law was going to be some time in the remote and uncertain future, and not on what, so far as their duties were concerned, is undoubtedly was at the time they were receiving weekly notice of positive, conclusive and corroborated evidence of how the laws pertaining to the sales of intoxicating liquors were being constantly violated in the licensed inns of Lowell.

I find that these commissioners granted too many innkeepers licenses with previous knowledge that there was no public necessity for so many hotels, and that this was known or should have been known, to them by reason of their experience as commissioners and from communications and protests conveyed to them beforehand.

I find that after granting these licenses this board allowed innkeepers to conduct their business in such a manner, and in spite of information and protests, as to violate the laws of this Commonwealth with regard to the sales of intoxicating liquors.

I find that these commissioners did not seasonably or in good faith prosecute these innkeepers for open and continuous evasions and violations of the provisions of their licenses but permitted said licensees to indulge at length and without restraint in practices offensive to the community and in defiance and violation of the law.

I find, therefore, that under all these several charges these commissioners were respectively guilty of malfeasance and neglect of duty.

The principal charges are then dealt with separately and urged in support of the general finding

TWO CLAIMANTS

To the Office of City Solicitor

CAMBRIDGE, July 10.—Because the city has two claimants to the office of city solicitor, Mayor William H. Brooks has been compelled to seek legal advice from other sources, and today Francis J. Curdy, a Boston lawyer, was engaged to solve the solicitorship. Curdy now will have to decide which of the two claimants, Gilbert Peavy, non-partisan, or James Alexard, democrat, is the city's legal adviser.

The city solicitor is an appointee of the Cambridge city council. Mr. Peavy was appointed to the office under a previous administration and recently an attempt was made to oust him from his position. When several members of the city council were absent from the meeting some of the other members held a rump session and appointed Mr. Alexard city solicitor. Mr. Peavy claimed that Alexard's appointment was not made legally and he refused to surrender the office.

$25,000 DAMAGE

MALDEN, July 10.—A fire that started in a barrel of waste underneath a back piazza today rapidly assumed such proportions that three wooden and one brick building were practically destroyed with a loss of about $25,000. The [illegible] of the blaze was what is called Suffolk square at the junction of Dexter and Cross streets.

The fire originated in a barrel of waste under a piazza in the rear of a [illegible] wooden block owned by Harry Brown. On the first floor the building was occupied by the [illegible] of Abe Nasser and the [illegible] of Morris Wilensky, while the second and third floors were occupied by several families. Adjoining the Brown block and connected with it by a passageway was a [illegible] occupied by the [illegible] On the other side of the Brown block were two wooden [illegible] owned by Max Hess and Al. Rubenstein. Both [illegible]

MORTALITY OF LOWELL

[illegible]

MANSLAUGHTER CHARGE

[illegible]

WESTON'S WALK.

SAN FRANCISCO, July 10.—Edward Payson Weston, nearing the end of his trans-continental walk, sent the following despatch to the Associated Press today:

"Colfax, Cal., July 10.

"Leaving Cisco at 9.30 Friday morning, I started a walk of fourteen tedious miles through the snow-sheds but only walked two miles when I took the overland stage route and continued on this until I reached Blue Canyon. After an hour and half's rest I continued on my walk to Colfax, not stopping once on the way. At 11.14 I reached Colfax where I rested, making a total of 38 miles for Friday and a grand total of 3751 miles. I will leave Colfax shortly after 9 o'clock this morning and will stop at some quiet place about ten miles this side of Sacramento over Sunday.

(Signed) "Edward Payson Weston."

ACCIDENTAL DEATH

WASHINGTON, July 10.—"Accidental death" was the verdict of the coroner's jury today which inquired into the loss of life by Major James Long, U. S. A. retired, who yesterday was knocked down by an automobile. Mr. Lawrence who was being instructed in the operation of the machine by the chauffeur, Green, both of whom were arrested and held in $5000 bail, were released.

MEAT INSPECTOR DISCHARGED

EAST ST. LOUIS, July 10.—Julius Bischoff of Belleville, one of the government meat inspectors, who was discharged after he had sustained the allegations of James F. Harms against the meat inspection service in the packing houses here, issued a sworn statement today which contained the gist of his testimony before the committee sent here by Secretary Wilson of the department of agriculture to investigate Harms' charges.

Bischoff's charges against the inspection system are more serious than those made by Harms and more specific.

CHIEF KILLED

CHIHUAHUA, Mexico, July 10.—Hunted by citizens and surrounded by a band of fifty rurales in the Progreso mountains near Calabacilla, Zenorino Argelles, the murderer of at least a half dozen people, killed the chief of the rurales and made his escape through mountain passes but not until his father had been slain by the officers. Among Argelles' crimes was the murder of John Hanson, an American.

YACHT RACE STARTED

NEWPORT, R. I., July 10.—Eight fleet yachts started today in a [illegible] round block island in connection with the send off [illegible] regatta of the New York Y. R. [illegible] There was a good 12 knot breeze blowing from the southwest making necessary a series of long beats to the island and a run home for the wind. The Atlantic and Dolphin were entered in the class for small sloops, the Dolphin, Winsome, [illegible] Aurora in the class for 30 footers while in the [illegible] class were the Queen, Corsair and [illegible] [illegible] for [illegible] [illegible] the Narragansett [illegible] [illegible] starboard tack. [illegible] the Narragansett [illegible] [illegible] the [illegible] [illegible] and the [illegible] [illegible] turn.

INAUGURATION DAY

CONCORD, N. H., July 10.—At a meeting of a committee of the trustees of Dartmouth [illegible] Day, Bound [illegible] as the [illegible] Rev. Dr. William [illegible]

LATEST

A LIVELY FIGHT

In Which Seven Out-of-Town Men Were Engaged

A lively free-for-all fight, which was indulged in by seven out of town rowdies who have been making Lowell their headquarters since the Fourth, took place on the South common last night. The fight attracted a large crowd of people to the scene among whom was Patrolman John Clark and when the smoke of the battle had cleared away the officer had four of the fighters under arrest. He allowed one man to go his way and the other two had made their escape.

Since the Fourth ten of these undesirables have been hanging about the city and while they were carefully watched by the police the latter had no right to arrest them for they were not doing anything out of the way. The reason why they were kept under surveillance was in order that they might not commit crime.

Last night seven of them, all pretty much under the influence of liquor, got into an argument which resulted in a fistic encounter betwen two of the seven and this was followed by a free-for-all. While the battle was raging a bystander went in search of a police officer and soon located Patrolman Clark. When the officer arrived on the scene two of the fighters took to their heels, but the others were detained by the officer. There was one man who it appeared had been drawn into the fight and he was allowed to go his way. Two of the quartet placed under arrest threatened to do battle with the officer, but after they had been handcuffed they quited down All four were booked for drunkenness.

The men when booked at the station gave their names and residences as follows: William Kerrwin, Woodstock, N. H.; Edward L. McSweeney, Malden; Patrick Flaherty, Roxbury; and Patrick J. Golden, Boston. McSweeney was given two days to get out of town, Kerrwin and Flaherty were fined $2 each and Golden was released.

Assault and Battery

An assault which took place in the coffee house at 479 Market street Thursday was aired before Judge Pickman in police court this morning. Harry Vlachos was the complainant and Jame Aloukis the defendant. The latter entered a plea of not guilty and was represented by James Stuart Murphy.

Vlachos, who resides at 20 Nesmith street, and keeps a store in Dutton street, testified that Thursday he met the defendant at the coffee house in Market street and suggested that they play a game. Aloukis claimed that Vlachos owed him money and that he would not play with him until he paid him the money. Vlachos denied that he owed the defendant any money. It is alleged that an argument followed and Aloukis picking up a glass struck Vlachos with it three times over the head. Vlachos was taken to a doctor and several stitches were taken in the wound in his head.

The defendant said that the complainant asked him to play a game, which he did not know how to play. Vlachos, witness said, then called him vile names and picking a glass off the table threatened to strike Aloukis.

Aloukis grabbed Vlachos and the latter struck Aloukis with the glass. Aloukis then struck Vlachos in the face several times.

The court after summing up the evidence in the case found the defendant guilty and imposed a fine of $12.

Illegal Keeping

Maria Hart, whose store in Adams street, was visited by the liquor inspectors last Sunday and a quantity of liquor seized, this morning pleaded guilty to a complaint charging her with illegally keeping liquor with intent to sell the same, and a fine of $50 was imposed.

Drunken Offenders

Special Officer Briggs was out looking for Callahans last night and succeeded in arresting two men of the same name, Michael Callahan. In court this morning both pleaded guilty, but as it was their first time before the court the usual fines were imposed.

Jeremiah Goodheart, whose wife said that he spent all the money he earned for liquor, pleaded guilty to being drunk and was given a suspended sentence of three months in jail.

John Sullivan will spend the next three months in jail, and John H. Brady, who is on parole from the state farm, will be returned to that institution.

John Toomey and Patrick Kane were assessed $6 each and nine first offenders were fined $2 each.

Tenement House Ransacked

The tenement house at 101 Prince street was ransacked by thieves some time yesterday. The place is occupied by foreigners and the doors are invariably left open during the day time while the roomers are at work in the mills.

Patrolman Philip D. Murphy was called to the place during the day and found that trunks had been opened and ransacked, everything of value in the trunks having been taken. The police are of the opinion that the place was looted by some person familiar with the premises.

EX-PRES. CASTRO

Predicts Downfall of Gomez Government

SANTANDER, Spain, July 10.—Gen. Castro, ex-president of Venezuela, today issued a statement predicting the downfall of the Gomez government. He says:

"The diplomatic arrangement made by the Venezuelan government with the United States, France and other nations are onerous and humiliating to Venezuelans. The sovereignty of Venezuela is weakened by the treaty with the United States, which is now in position to take possession of the Venezuela republic in the name of the Monroe doctrine."

FUNERALS

COBURN—Died June 23rd, by accidental drowning in Killarney lake, Ireland, Mrs. Alice H. Coburn, wife of Dr. Harry W. Coburn, aged 53 years. She leaves besides her husband three children, Harry W. Coburn, Jr., Mrs. Chas. W. Churchill and Mrs. Sterling M. Rust. The remains arrived in Boston, Friday, on board the Cunard liner Saxonia. Private funeral services were held at the Lowell cemetery chapel this morning at 9 o'clock. The services were conducted by Rev. George F. Kenngott, pastor of the First Trinitarian Congregational church. The honorary bearers were Judge O. N. Hilton of Denver, Colo., H. H. Hilton of Chicago, Ill., L. W. Hilton of Tewksbury and C. W. Churchill of Lowell. Burial was in the family lot in the Lowell cemetery in charge of Undertaker George W. Healey.

RICHARDSON—The funeral of Arthur Lyon Richardson took place yesterday afternoon from his home, 215 Smith street and was largely attended by friends and relatives. Rev. Jas. M. Craig of the First Presbyterian church, officiated and David Dobson and Catherine Gordon sang "Face to Face" and "Home Land." The floral offerings were numerous and included the following: Pillow, inscribed "son" wreath inscribed "Brother," crescent on base, from employes and friends at the Hotel Belvidere; crescent on base, Boston & Maine trackmen, Lowell yard; basket, Mr. Bowers and Mrs. Hallis; wreath, Mrs. F. G. Trugworthy; sprays, Mrs. M. E. B., Lena, Helen and Tommy Miss Mary Lynn, Elizabeth Gillmer, Mrs. Daniel Mace and daughter, Haymarket florist, Mr. and Mrs. Shedd, Misses Hollis, Aunt Mary and Emma Shedd. The bearers were Mr. Alexander Mitchell, Milton Casey, Walter Kendall and Frank Nelson. Burial was in the family lot in the Tewksbury cemetery. J. A. Weinbeck in charge.

BERTRAND—The funeral of Thomas Bertrand took place yesterday afternoon from his home, 4 West 11th street. Rev. F. A. McDonald officiating. The music was singing by Mrs. F. L. Roberts. The body will be sent to Georgeville, P. Q., today, for burial, by J. A. Weinbeck.

Mexican camp hammock, 98c at Thompson Hardware Co.'s.

DEATHS

ST. LOUIS—Gilbert St. Louis died yesterday at his home, 157 Perkins street, aged 59 years, 6 months. He leaves a wife, five sons, Emile, Eugene, Louis, Joseph and Herve St. Louis and two daughters, Mrs. Chas. E. Paquin and Mrs. Joseph Turner all of Lowell.

ADAMS—Miss Emma J. Adams died yesterday afternoon at the home of her sister, Mrs. William A. Lang, 710 Chelmsford street, at the age of 57 years. Miss Adams was born in Augusta, Me., but had been a resident of this city for the past 36 years. She was a member of the Kirk Street Congregational church, and was a woman of sterling character, and loved by all who knew her. She leaves one sister Mrs. William A. Lang, and one brother Mr. F. W. S. Daly, all of this city.

HAYES—Mrs. John S. Hayes, an old and highly esteemed resident of Exeter, N. H., died yesterday morning at her home in Exeter, N. H., at the age of 71 years. She leaves three daughters, Misses Ida L. and Josie C. Hayes, of West Medford, Mass., and Mrs. Allen Sayward of Allston, and five sons, Daniel E. and Hannibal H. of this city, Geo. F. of Exeter, N. H., John S. of West Medford, Mass., and C. Charles Hayes, of Exeter, N. H.

ABBOTT—Mrs. Ella F. Abbott died July 6 at her home in Tacoma, Wash., at the age of 61 years, 10 months, two days. She was the wife of Rev. S. A. Abbott, and leaves two sons, John S. and George D. Abbott, and two grandchildren. They were formerly residents of this city. She was the only sister of Mrs. M. B. Thompson of 242 Cabot street.

PRES. TAFT

TO LAY CORNER STONE OF A CHURCH

WASHINGTON, July 10.—President Taft tomorow will officiate at the laying of the corner stone of the new Ingram Memorial Congregational church, a religious society unique in many respects. The church will be equipped with a swimming pool and shower baths. O. H. Ingram, of Eau Claire, Wis., who is founding the church as a memorial to his son, the late Charles H. Ingram, was of these unusual features installed. It is said, because of his belief in the scriptural declaration that "Cleanliness is next to Godliness." A gymnasium and bowling alley, club rooms for boys and girls, and a graded school from kindergarten to graduate department also will enter into the church's equipment.

AMERICAN CRUISERS.

NAPLES, July 10.—The American cruisers North Carolina and Montana arrived here today from Turkish waters.

TO HOLD PINIC

Members of Junior Holy Name Society

The Junior Holy Name society of St. Patrick's church will hold a meeting in the Boys' school hall in suffolk street, Sunday, July 11 after 8.30 mass to make arrangements for the annual picnic which is to be held at Mountain Rock, July 22, 1909.

SALOON QUESTION

IS BEING VOTED ON IN STARK COUNTY

CANTON, O., July 10.—Stark county is voting on the saloon question today, under the Rose local option law. The brunt of the fight is centered in this city with a population approximating 50,000. Canton is the second largest city in the state to vote on local option since the county campaigns were begun in the state a year ago. Youngstown with a population of 80,000 was the largest city. It went "wet."

Each side is claiming a victory ranging from 1000 to 2000 votes. The total vote will be upwards of 27,000.

TAFT'S TRIP

THE PRESIDENT TO GO TO THE COAST

WASHINGTON, July 10.—President Taft while en route to Washington yesterday, where he arrived at 3.50 p. m., gave an outline of the tentative plans for his trip through the west and south this fall.

The president has abandoned all idea of visiting Alaska this year, largely owing to the fact that Mrs. Taft will not be able to go with him. She is rapidly improving in health, but he feels it would be too much of a strain upon his wife to ask her to go on the two months' trip.

As soon as the tariff bill has received the action of the president, Mr. Taft will go to Beverly, to remain until Sept. 15, his 52d birthday, when he hopes, if Mrs. Taft continues to improve, to begin his western journey. He will head for Seattle, stopping for brief visits at Denver, Salt Lake and Spokane. After visiting the exposition he will swing down to the southwest, stopping at Portland as the guest of Senator Bourne, and proceeding thence to San Francisco, where he will spend several days. He will go to Los Angeles to stop several days with his sister, thence to San Diego and into Arizona and New Mexico. The president hopes to visit the Yosemite valley.

The president will stop for a time at El Paso, where he expects to meet President Diaz of Mexico. They have never met. The Mexican president wrote recently to the White House suggesting a conference at El Paso, and President Taft replied yesterday that he would be delighted to meet the Mexican executive about Oct. 15.

San Antonio, Austin and Dallas, Tex., are on his list, and the president expects to spend several days on the ranch owned by his brother, Charles P. Taft, at Corpus Christi, near Brownsville.

The president will stop at Houston and at New Orleans will attend the meeting of the deep waterways congress. He wants to stop for a time in the Bayou Teche country of Louisiana, the land of Evangeline, Jackson, Miss., Montgomery, Birmingham, Macon, Augusta, Savannah, Wilmington and Richmond will also be stopping places.

F. A. CROSSMAN

CONTINUES FIGHT FOR CUSTODY OF CHILDREN

BOSTON, July 10.—The contest for the custody of the three children of Alice K. Crossman of Newton and Fred A. Crossman of Kingfield, Me., is reopened by a claim of appeal filed in the Middlesex probate court at East Cambridge.

On June 21 Judge Lawton of the probate court entered a decree awarding to Mrs. Crossman, who is a daughter of ex-Mayor J. M. W. Hall of Cambridge, the custody of her three children, Alfred Hall Crossman, aged 14; Mortimer B. Crossman, aged 12, and Ruth Crossman, aged 7 years. Atty. W. M. Prest, for Mr. Crossman, claimed that the Middlesex county probate court had no right to pass upon the question on account of the fact that both Mr. and Mrs. Crossman were domiciled in Kingfield, Me.

He stated that Mrs. Crossman had left her husband and come to Newton, the home of her father, expressly for the purpose of entering the petition for custody of the children. It is understood that the appeal from the decree of the probate court will be based on this contention, that as Mrs. Crossman was, as a matter of fact a resident of Kingfield, Me., the case should have been heard in the courts of that place.

FOR SPEEDING

SON OF SECRETARY OF NAVY SUMMONED TO COURT

BOSTON, July 10.—George von L. Meyer, Jr., son of the secretary of the navy, was one of the six motorists summoned into Malden court, charged with overspeeding on the Revere Beach parkway. He failed to appear and notified the court that he was in New Hampshire and would be back next week. Judge Sweetser continued the case until July 16. Policeman Woods was the complainant. He said he timed young Meyer on June 29 last, and that the young man was going at the rate of 34 miles an hour.

The other motorists summoned were Warren T. Pierce of Arlington, Jas B. Murray-Jackson, Reading; Leander G. Munn, Lynn; Rufus Jordan, Dorchester and Edward Dodge, Winthrop.

Jordan defaulted; Pierce and Murray-Jackson were fined $10. The other cases were continued.

BOSTON FIRM ACTS

DETROIT, July 10.—Hayden, Stone & Co., of Boston have instituted proceedings in the Wayne circuit court here intended to quash individual suits begun against them by creditors of the failed brokerage house of Cameron Currie & Co., of this city for recovery of stock alleged to have been ordered purchased through Currie & Co. and to be held now by Hayden, Stone & Co.

Because they now have no property which can be remotely construed as belonging to Currie & Co., Hayden, Stone & Company ask that individual creditors of the local firm be enjoined from starting separate suits against them.

Judge Mandell set the hearing for next Tuesday.

POLITICAL CONVICTS

Are Making an Effort to Reach East Liberia

SEATTLE, Wash., July 10.—Information concerning the escape of the band of political convicts in the interior of Siberia who are making their way to East cape on the extreme east coast in an effort to reach Alaska was brought here yesterday by John Kelley who has been identified with affairs in the Arctic, both in Alaska and Siberia.

"The first word of the escape of the convicts reached Captain Nekallinakoff, acting governor at Nichny Kalimask, 1500 miles from East cape, March 13," said Mr. Kelley. "He immediately sent a detachment of his men in pursuit. They overtook and engaged the exiles 100 miles from the coast. The Cossacks were defeated and seven of them killed. Several of the exiles met the same fate.

"Reduced in numbers by death from exposure and many having been killed in battles with natives, the band numbered 20 when last heard from. They have looted villages and killed natives only in cases where their demands for dogs, food and reindeer have been refused.

"Captain Kallinikoff dispatched a band of messengers to East cape which struggled for 1500 miles over the rough wilderness of the peninsula, several perishing on the way, with a warning to the commander of the garrison at East cape.

"The escaped convicts are not of the low criminal class but are political prisoners. Upon receipt of the letter from Captain Kallinikoff at East cape on June 21, the day I left, word was immediately to Vladivostok for a gunboat to patrol the coast."

BIG WHITE WAY

Three Year Contract Agreed Upon

The Lowell Electric Light company has agreed to a three year contract for the "great white way." The original proposition was for an eight year contract and so long a contract did not meet the approval of the majority.

The matter of a shorter contract was discussed at a meeting of the committee on lighting a few days ago. Supt. Hunnewell of the Lowell Electric Light company was present and he said he would present the proposition for a shorter contract to the company.

The committee met this forenoon at 10 o'clock and the Lowell Electric Light company sent word that it would agree to a three instead of an eight year contract. The committee on lighting comprises Alderman Gray, chairman, and Councilmen Davis and Jewett.

TARIFF BILL

FIRST CONFERENCE OF BOTH HOUSES TODAY

WASHINGTON, July 10.—All of the conferees on the tariff bill were present at 10 o'clock today for the first of the many sessions that must be held to harmonize the differences between the house and the senate. Before proceeding with the bill a motion was adopted admitting to the conferences the members of the house and senate committees which framed the measure originally. It is customary in conference relating to tariff legislation to take up first the amendment of a character not likely to provoke serious conflict but this proceedure was varied today. It was agreed that many of the more important provisions should be submitted to sub conferees and other subjects will go to members of the committees on ways and means and finance who were not named as conferees. Assistance will be given the conferees also by members of the sepate and house who had no official part in framing the bill in committees. Of course where important work has been apportioned in the manner suggested it will be necessary for the entire conference committee to approve the findings of the sub-conferees. Following the plan of dividing the work the conferees were able today to plunge immediately into the consideration of the most vexatious questions in the bill.

CHILD WELFARE CONFERENCE

WORCESTER, July 10.—The five days' conference of child welfare at Clark university was expected to be brought to a close today. Sessions for morning, afternoon and evening were scheduled.

The papers and addresses at the forenoon session today all hinged on the topic of juvenile reading, the manner it should be directed and its intellectual and moral effects.

In the afternoon and evening games, sports and play were to be considered.

SENSATIONAL RUMOR

WASHINGTON, July 10.—That former President Castro of Venezuela is furnishing funds for the revolutionary movement in Columbia is the latest sensational rumor received in Washington from South America.

Vague rumors reported to the state department state that Castro wishes to make use of the revolutionary forces of Colombia as a means of reinstating himself in Venezuela.

Information has been received at the department that Colombia troops have been despatched to Honda, a town on the Magdalena river, ostensibly to intercept any revolutionary forces coming across the river towards Bogota, the capital.

BOSTON MARKET

BOSTON, July 10.—Trading on the Boston market was quiet today. The market closed generally low. In the local copper trading North Butte was exceptionally low.

TO JOIN BOSTON TEAM

CHICAGO, July 10.—In all probability Brown, the Cubs star pitcher, will leave to join the team of Boston on Monday if the physicians pronounce his wife out of danger, but Manager Chance will not be able to do without the champions until the end of next week. He took a short walk yesterday but was so weak from the effects of his recent poisoning that he could not stand for any length of time. He has lost twenty-five pounds in his illness.

WON THE TROPHY

WASHINGTON, July 10.—The gunner Charlestown was the trophy winner in the cruiser class of vessels participating in record target practice during the past year. Her mark was 84. She was followed in the order named by the Cleveland, Newark, Denver, Albany, Galveston, Tacoma and Chattanooga. The Tacoma was the trophy winner in the gunboat class with a mark of 16.

NEW STREET CAR

Being Tried on Local Lines

A rather elaborate and up-to-date equipped closed electric car is now being given a trial on the local lines of the Boston & Northern, and if found satisfactory the company may install a number for winter use.

The car, which is manufactured by the Barber Co. of York, Pa., has a seating capacity of 49 passengers. The vestibules are square and there is but one entrance to each vestibule. The motorman occupies an enclosed space which takes up about half of the vestibule. The controller is of a new style and the brakes are operated by hydraulic pressure.

The interior of the car is finished in oak and the exterior is of a railroad Pullman green. The headlight, instead of being low down on the front of the vestibule, is on the top of the car.

IS A SUCCESS

Method to Deflect the Brown Tail Moths

NASHUA, July 10.—The Col. Dearborn experiment of shutting off the electric lights from a city to deflect the brown tail moths, accepted in this city by Mayor Albert Shedd for a trial, appears to be a success. No moths are found around the streets here, where formerly there have been thousands during each year's flight.

On the other hand, at Nashua Junction, where several arc lights are used to light the railroad yard for freight handlers and railroad men, the air is white with the pretty little moths.

Mayor Shedd is to continue the experiment for the next two nights in order that the idea may have a thorough trial. He is receiving numerous communications from officials of various cities and towns regarding the project.

The late hour which the moon is rising is causing no little inconvenience to persons who have to be out at night, but as Col. Roby remarked yesterday: "If the shutting off the lights will do away with the moths we ought to be able to stand the trouble for a day or two."

Says Mayor Shedd: "As far as I am concerned this matter is no joke. The state hires Col. Dearborn as a brown-tail moth expert, and he ought to know his business. This is his suggestion, and as I found everything here favorable to carrying out the plan it seems to me the trial can do no one any harm. I am not a moth expert myself. These millers are evidently attracted by a light. If there are no lights here the millers will go where there are lights.

"I haven't asked any of them whether they were going to the moon in preference to Boston harbor searchlights. I left that for the colonel."

MOTHER PETER CANISIUS.

BOSTON, July 10.—After a long illness, Mother Peter Canisius, 68 years old, the former superior of the House of the Good Shepherd on Huntington avenue, Roxbury, died from heart trouble in the convent of the Good Shepherd at Brooklyn, N. Y., where she had been in charge for little less than a year. The present superior at the Roxbury institution is Mother Mary of the Divine Heart.

Mother Peter was in charge of the convent of the Good Shepherd in Roxbury for about seven years, where she was an able administrator and successful in all her undertakings. Last October she left for the Brooklyn convent, where she has been ailing for some months past.

The deceased was born in Ireland, and left that country for the purpose of joining the order of the Good Shepherd in 1878, arriving in New York, where she took her vows and was admitted to the order. In the world she was known as Miss Mary Horan, and had a number of relatives in Roxbury and Jamaica Plain, many of whom have left for Brooklyn to attend the funeral, which will be held today.

GOV. PROUTY

BURLINGTON, Vt., July 10.—Gov. Prouty was one of the witnesses for his chauffeur, William Howard of Westfield, when the young man was found guilty in the police court of assault with intent to murder Joseph Lamoureux of Burlington, Gov. Prouty's chauffeur, who was shot and killed by the governor's aide last Tuesday evening.

Testimony to the effect that the governor's chauffeur was driving the car while the governor was in Pittsburg, at a careless and rapid rate of speed.

The bail was fixed at $500. The other bondsman was Robert Scribner.

If you want help at home or in your business, try The Sun "want" column

140 SUITS ENTERED

Actions Filed at Office of Middlesex County Clerk

Many individuals and institutions of Middlesex county were made defendants, and more particularly the various railroads, in the 140 suits entered in the clerk of courts' office at East Cambridge for the ensuing term. The ad damna ranged in size from $50 to $50,000.

The trustees of St. Mark's school at Southboro were sued for $15,000 by Margaret J. Keleher of Marlboro. She claimed that on Jan. 9 last, while she was working on a mangle of the defendants, she was severely injured, and said that the machine was defective.

John A. Royal of Medford is sued for $4000 by David W. Jones of Somerville. The plaintiff claims that the defendant from Jan. 1, 1894, operated the New England Oil company. He says that he was on oil peddler and purchased kerosene and gasoline from the defendant. He claims that through the use of false measures, the defendant gave him less oil than he really paid for, and that as a result between 1894 and 1905, he was obliged to pay $2265 in excess of what he should have paid. He also sues the New England Oil company for $1000, claiming that between 1905 and 1908 he was obliged, through the same cause, to pay $368 in excess of what he should have paid, and asks the court to assess damages as a result.

Benjamin F. Sherman of Brookline has been sued for $5000 by Edward Spelman of Cambridge. The plaintiff says that on Nov. 29, 1908, he was driving a team at Henry and Pearl streets, Cambridge, when the auto of defendant collided with him.

Max Meer of Malden is the defendant in a suit for $3000 filed by Max Solomon of Malden. The plaintiff claims that he is a member of the Synagogue Agudath Achim of Malden, and that the defendant is president. He says that on April 25, 1909, they, with others were in the synagogue and that the defendant maliciously assaulted and injured him without cause.

Arthur E. Denison, as executor of the will of Edward Gerrish of Cambridge, is the defendant in a suit for $2000 filed by Mary A. Harrington of Cambridge. She says that on Jan. 1, 1900, Mr. Gerrish asked her to come to his home as assistant housekeeper and maid of all work and that she continued in that capacity up to March 1, 1905. She says that her services during that time should be paid for at the rate of $10 a week, or $2530, and asks the court to order the executor to pay her for these services.

The same defendant as executor is made defendant in a suit for $5000 entered by Julia F. Harrington of Cambridge, who says that the defendant owes her $580 at $10 a month from Jan. 1, 1900, to Nov. 1, 1904, for services as housekeeper: $50 which was paid by Mr. Gerrish's mother and which she never received; $208 as housekeeper from April 1, 1904, to Nov. 1, 1904, at $8 a week, or $208; $500 for furniture which Mr. Gerrish purchased of her; and $1768 for services for two years as night and day nurse, at $17 a week. She therefore asks the court to assess damages against the estate.

HE HAS RESIGNED

Mayor's Secretary Quits His Job

Winfred C. MacBrayne, secretary to Mayor Brown, resigned his position last evening, presumably to accept an appointment by the mayor to the police board.

Mayor Brown would not say that his private secretary had resigned to accept an appointment to the police board, but when it was noised about city hall that MacBrayne had resigned, the opinion that he would be one of the mayor's new commissioners was general.

Mayor Brown, however, rather wet-blanketed the belief that his secretary had resigned with the police board in view.

He said his secretary resigned for business purposes.

"Is there any truth in the report that your secretary resigned in order to accept an appointment to the police board?"

In answer to this question Mayor Brown said:

"I have not heard anything about it. I have nothing to say."

Miss Wood, stenographer in the wires department, will, for the present, act as secretary to the mayor.

Asked if he had resigned to accept a position on the police board Mr. MacBrayne said:

"The mayor would be the one to tell about that. I have no political aspirations. I tendered my resignation yesterday afternoon and the mayor accepted it."

HEAVY DAMAGE

Perry Creek Overflowed its Banks

SIOUX CITY, July 10.—At two o'clock this morning Perry creek, a small stream separating the east side from the west side of the city, suddenly overflowed its banks. Inhabitants in the neighborhood were awakened by a policeman and were taken to places of safety. Many homes were surrounded with six feet of water and much damage has resulted. East of the town the Great Northern and Illinois Central tracks were washed out in stretches as long as 500 yards and trains cannot get into the city. The Floyd river in the eastern part of the city was rising rapidly and the people along its banks were warned. The overflows are due to heavy rains which fell north and east of the city yesterday and last night. Merrill, 150 miles east of here, reported almost a cloudburst and heavy damage to property and crops.

COTTON FUTURES

NEW YORK, July 10.—Cotton futures opened firm: July 12.22-26; Aug. 12.24; Sept. 12.20 bid; Oct. 12.30; Nov. —; Dec. 12.38; Jan. 12.38; Feb. —, March 12.36; May 12.38; June 12.38-40.

REVOLUTION IN COLOMBIA

PARIS, July 10.—Gen. Gorge Holguin, acting president of the Colombian republic during the absence in Europe of Gen. Reyes, has telegraphed the following to the Figaro under date of July 9, concerning the revolution which broke out at Barranquilla on July 4. "The revolution was confined to Barranquilla. The leaders of all parties deplore the outbreak and are urging the revolutionists to lay down their arms. The government troops are sufficient for the maintenance of order. The government has telegraphed to Europe for funds to assure the regular payment on the Colombia debt."

CROSS CHANNEL

FLIGHT OF AIRSHIP IS POSTPONED

DOVER, Eng., July 10.—Hubert Latham, the aeronaut who is awaiting a favorable opportunity to fly with his monoplane from Calais, France, across the English channel, today notified the Dover authorities that on account of the inclement weather he will not attempt the flight until tomorrow.

QUINCY HOUSE—Roomers and boarders wanted. Everything clean. A good table for board, all hours cooking.

WATERS BLAZED

For Area of Several Hundred Yards

PROVIDENCE, R. I., July 10.—The spectacle of the waters of upper Narragansett bay blazing for an area of several hundred yards square was witnessed this morning by a large crowd of people who gathered near the harbor junction docks the scene of the explosion last night of the oil barge Harrison. The craft carried 135,000 gallons of kerosene oil and following the explosion the oil began to spread out over the surface of the bay. It burned steadily for many hours today, the efforts of the firemen in an attempt to quench the blaze proving unsuccessful. At the East Side hospital it was reported that Albert Defosse, the New York seaman, was resting comfortably the effects of his burns received last night when the explosion occurred.

Lawn swings, $3.50 to $10 at the Thompson Hardware Co.'

JUDGE LAWTON

Assigns Counsel in Murder Trial

CAMBRIDGE, July 10.—James Mantier, a Greek barber of Manchester, N. H., and Peter Delorey, a Somerville butcher, indicted for the murder of Annie Mullins at Arlington in March 1908 were assigned counsel today by order of Judge Lawton of the superior court. Mantier's senior counsel will be Henry H. Winslow of Cambridge and the junior counsel will be John A. Moroney of Boston. Delorey will be represented by Frank McDermott of North Cambridge. It is expected that the trial will be held in October.

YOUSSIF DEFEATED

PORTLAND, Ore., July 10.—John Berg last night defeated Youssif, a Turkish wrestler, taking the first and third falls in 56 1-2 seconds and in one minute. Youssif took the second fall in 1 minute and 35 seconds on a trip and half-nelson. The bout was stopped twice by the police because of rough tactics by both men.

THE C. E. CONVENTION

ST. PAUL, Minn., July 10.—The delegates to the 24th international Christian Endeavor union crowded a full day's work in this forenoon in order that the afternoon might be free for excursions to pleasure resorts in and about St. Paul.

Following the quiet hour service in the Central Presbyterian church there were sessions of the school of methods in several of the down town churches. Labor problems were discussed in the guild hall of Christ church under the leadership of Rev. Charles Stelzle.

Beginning at 10 o'clock in the auditorium, the business side of "Thy kingdom come" was discussed.

The missionary conference at the same time in the armory had a number of speakers from all parts of the world.

A missionary camp fire is scheduled for the evening.

COMMONWEALTH OF MASSACHUSETTS. Middlesex, ss. Probate Court.

To the heirs-at-law, next of kin, creditors, and all other persons interested in the estate of Johanna Sofia Johnson, late of Lowell, in said County, deceased, intestate.

Whereas a petition has been presented to said Court to grant a letter of administration on the estate of said deceased to Ernest A. Johnson, of Lowell, in the County of Middlesex, without giving a surety on his bond.

You are hereby cited to appear at a Probate Court to be held at Lowell, in said County of Middlesex, on the twentieth day of July, A. D. 1909, at nine o'clock in the forenoon, to show cause if any you have, why the same should not be granted.

And the petitioner is hereby directed to give public notice thereof, by publishing this citation once in each week, for three successive weeks, in The Lowell Sun, a newspaper published in Lowell, the last publication to be one day, at least, before said Court.

Witness, Charles J. McIntire, Esquire, First Judge of said Court, this third day of July, in the year one thousand nine hundred and nine.

W. E. HOGEBOOM, Register.

NIGHT EDITION

THE FIRE DEPT.

Fighting Blaze on the Woodland of Thomas Varnum

The fire which broke out on the valuable woodland of Thomas Varnum and spread to that of Edward Carney, on West Meadow road, off Varnum avenue, Thursday afternoon, and has been burning intermittently since that time, broke out again this morning and at the time of going to press this afternoon the fire department was still fighting the flames.

Thursday afternoon's fire burned over about 12 acres of valuable timber land and resulted in doing damage to the extent of about $1000.

Yesterday the fire broke out again and a portion of the department responded and succeeded in extinguishing the flames. About five o'clock yesterday afternoon the fire rekindled and an alarm was sent in from box 74. A number of the firemen remained on the scene until ten o'clock last night.

This morning about ten o'clock Chief Hosmer was notified that the fire had broken out again and he sent Assistant Chief Norton and several pieces of apparatus to the scene. The chief told his assistant that in case the fire got beyond his control to send in a box alarm.

About eleven o'clock a box alarm was sounded and several other pieces of apparatus were rushed to the fire.

CORPORATIONS

Will Try to Halt New Tax Law

WASHINGTON, July 10.—Confirmation of the expectation that the large corporations will seek to halt the collection of taxes under the corporation tax bill, if that measure is enacted, by an appeal to the courts to test the constitutionality of the law, was given yesterday by an official of the treasury department, who has just returned from New York.

The possibility of suspension of this expected large source of revenue and the possible necessity in that event of a bond issue by the government to meet the situation in the treasury have caused concern not alone among the treasury officials, but among political leaders, who point to the political consequences attributed to the bond issues by the Cleveland administration.

The department of justice officials believe the bill, if enacted, will be found to be constitutional, but that pending a determination of the case in the courts, if such action is taken, the collection of the tax will not be interrupted.

It is pointed out that the secretary has ample resources at hand with which to meet all obligations and fully to sustain the government credit. The government receipts are increasing at a gratifying rate.

BODY IDENTIFIED

PROVIDENCE, R. I., July 10.—The young woman who was one of the two girls in a lodging house fire in this city yesterday was identified today as May Farrell, 22 years old, of Boston. She was employed as a bookkeeper in Boston and came here about two weeks ago on a visit.

MR. SAMUEL RE-ELECTED

LONDON, July 10.—The bye election held today in the Cleveland division of North Reading, Yorkshire, in consequence of the promotion of Herbert Louis Samuel to the chancellorship of the duchy of Lancaster in succession to Lord Fitzmaurice resulted in the reelection of Mr. Samuel, who obtained a majority of 971 votes. The last election contested in the Cleveland division was in 1902 when Mr. Samuel who is a liberal, received a majority of 2036. The present campaign was centered on the budget and the Unionists regard the outcome of the contest as a condemnation of the government's financial policy.

FUNERAL NOTICE.

HUBBARD—The funeral of John Hubbard, the little boy who was drowned yesterday, will take place from the home of his parents, 4 Jewett ave., Sunday afternoon at 2.30 o'clock. Funeral Director James W. McKenna in charge.

MURDER AND SUICIDE

LANSING, Mich., July 10.—Charles Thayer, a farmer living south of this city came here today and killed his wife at the house where she was working. Thayer then fatally shot himself. He was enraged because the woman would not live with him.

AUTO PARADE

GREAT EVENT WAS HELD IN DETROIT TODAY

DETROIT, July 10.—An automobile parade which is said to be the biggest ever held in the history of the industry was the feature of today's preliminaries to the great auto durability run which starts from here next Monday for Denver. Over a thousand machines of every sort and description beautifully decorated with flowers and bunting were entered.

Starting from Woodward avenue and the grand boulevard the paraders moved down through the business section of Woodward avenue and thence out Jefferson avenue to Belle Isle Bridge and across for a tour around the island. Then all of the machines were banked on the parade ground for a huge panoramic picture.

Practically all of the machines which will participate in the run are parked today in Cadillac square under guard of officers and representatives of the committee in charge of the tour. Hundreds of men prominent in the auto world are here and more are arriving on every train.

BUNCH OF KEYS found. Owner can have same by proving property and paying for this adv. by inquiring at Sun Office.

Scott's Emulsion
builds up and strengthens run-down, overtaxed women and anemic girls; gives blood and vitality. All Druggists

OLD RESIDENT

Mrs. Margaret Doyle Died Suddenly

Mrs. Margaret Doyle, one of the oldest residents of the city, died today at the home of her daughter, Mrs. Patrick Teague, 180 Mammoth road. Deceased passed away after an illness lasting only one hour. She was a highly respected member of St. Patrick's parish and for years resided in Merrimack street opposite city hall.

She leaves a daughter, Mrs. Patrick Teague, and six grandchildren, Dr. Edward, Frank, Daniel and George Teague, of New York city, Walter, of Boston, Mrs. George S. Harris, Arthur and Gertrude of Georgia, and one great grandchild, George Harris, of Georgia. The family request that no flowers be sent. Funeral notice later.

ANNUAL CRUISE

OF THE EASTERN YACHT CLUB STARTED

MARBLEHEAD, July 10.—With 250 miles of familiar and pleasant water ahead of them more than a score of the largest and fastest yachts of the Eastern Yacht club started off two hours after sunrise today on the annual cruise "Down East." Thirteen schooners and ten sloops participated in the 75 mile run today across the lower portion of the gulf of Maine to Portland. The run down the Maine coast this year as usual terminates at Bar Harbor. The cruise will consist of five racing runs including the one today and three days to be spent in pleasure sailing among the islands of Casco, Penobscott and Blue Hill bays.

The start was given at 6.20 and two minutes afterwards the small sloops Heron, Sakuntala and Kewanna went over the line. They were followed in five minutes by the larger single stickers. In this latter fleet was the old cup defender Vigilant now a yawl, the yawls Sagilinda and the sloops Ellin, Doris, Hurnna, Gloriana and Adventuress.

With the sloops well away the schooners came to the line. This fleet included the Venona, Loyal, Nope, Leslie, Irolita, Mariette and Sunshine. The big schooners including the Taormina, Constellation and the auxiliaries Emerald, Constance, Chanticleer, Savarona and Arbella brought up the rear.

The yachts went away under clear skies and with a light but favorable breeze from the southwest.

At Bar Harbor cups will be awarded for the best total corrected time by both schooners and sloops.

TO TRANSFER COLLEGE

WASHINGTON, July 10.—The American board of foreign missions received a cablegram from its treasurer at Constantinople, the Rev. Mr. Peet, announcing that after more than two years of negotiating an irade had been secured from the Turkish government for the transfer of the American college for girls from Scutari on the Asiatic side of the Bosphorus to its new commanding site above Constantinople upon the European side. The officers of the American board state that this case has been a most trying one as Turkish officials and Sultan Abdul himself openly opposed the removal of this growing and influential college for women to a more prominent place. The case was referred to Washington more than a year ago and has been the cause of much diplomatic correspondence. The settlement of the case leaves the college free to begin the construction and development of the new plant.

RIVERS ARE RISING

KANSAS CITY, July 10.—Renewed heavy rains in Missouri and Kansas last night raised all up the Missouri and Kansas rivers and their tributaries but no serious result will follow according to the local weather observer. At Dickinson in central Kansas a fall of nine inches of water last night was reported and hundreds of acres of wheat are said to be ruined. An effort was made today to raise the submerged cars of the Santa Fe train wrecked Wednesday near Osawa, Kansas.

TO HELP SUFFERERS

ST. LOUIS, July 10.—With the Mississippi river 25 feet below the flood stage of thirty feet, the weather bureau today forecasted between 31 and 31.5 feet here by Monday. The Provident association has been collecting provisions for flood sufferers.

DANGER LINE REACHED

JEFFERSON CITY, Mo., July 10.—The danger line of the Missouri river was reached here today by a rise of 18 inches during the night. Water has begun to enter residences along the creek. Threshing machines worked all night trying to save as much wheat as possible.

AMETHYST AND PEARL BROOCH PIN lost Sunday night, July 4. Liberal reward at 150 Wilder st.

AT ST. PETER'S

Holy Name Society to Receive Communion

Tomorrow will be the quarterly communion day of St. Peter's Holy Name society, and the biggest attendance since the formation of the society is expected. Since the last communion day over 600 new members have been received into the society and hence it is generally felt that over 1000 members will approach the altar rail. The members will meet in the Fair hall at 7.40 o'clock in the morning and will proceed to St. Paul's chapel where seats will be reserved at the 8 o'clock mass. The Holy Name choir, under the direction of Jas. E. Donnelly, will render a special musical program. In the evening the monthly religious meeting will be held with Rev. John Burns officiating.

Out of respect to the memory of the late Rev. Michael Ronan, pastor of St. Peter's and an earnest friend of the society, it has been decided not to hold any breakfast after mass tomorrow as has been the custom since the quarterly communion idea was inaugurated. Rev. Fr. Burns, the spiritual director and President William F. Daly expect that every member of the society will appear tomorrow.

Y. M. C. I. Communion

The quarterly communion of the Young Men's Catholic Institute will take place tomorrow and the members will attend the 7.30 o'clock mass at the Immaculate Conception church. The Y. M. C. I. choir will assist. After mass the members will have breakfast in the Y. M. C. I. hall, followed by the regular business meeting of the society and an entertainment, President William King will preside.

MRS. ROOSEVELT IN ROME

NAPLES, July 10.—Mrs. Theodore Roosevelt and her three children, Miss Ethel, Archie and Quentin arrived here aboard the White Star liner Cretic, which left New York June 26. The party will go to the villa of Mrs. Carow, Mrs. Roosevelt's sister in Rome.

TO BE SPONSOR.

BATH, Me., July 10.—Miss Genevieve Verden of Louisville, Ky., grand niece of the late Lieut. Commander W. C. Flusher, U. S. N., will be sponsor for the torpedo boat destroyer Flusher which is to be launched at 2.30 p. m. on July 20. The Flusher is the first to be launched of a fleet of five being built here.

BOSTON FOURTH CITY.

According to the May bulletin of the state board of health, Boston outranks St. Louis in population, and is now the fourth largest city in the United States. The population is 624,921, an increase of 63,509 over the figures of the last federal census and an increase of 29,111 over the state census of 1905. The estimated population of St. Louis is between 600,000 and 610,000.

Worcester since 1900 has gained over 18,000, the 1909 returns of the board of health showing a population of 136,176. Chelsea despite the disastrous fire of last year, has a greater population than in 1905, when the returns showed 37,239. The present figures are 40,080.

The population of Greater Boston is 1,195,263, or slightly less than that of Philadelphia, which in 1900 was 1,293,697.

GRAND EXALTED RULER

LOS ANGELES, July 10.—Russell Holland, grand exalted ruler of the Benevolent and Protective Order of Elks, reached this city on his belated special train today. The white squadron of the Los Angeles lodge and many nobles met their leader at the station and escorted him to the Alexandra hotel where his headquarters will be maintained.

Belated special trains coming in today brought delegates from many states. The number of registrations at headquarters passed the ten thousand mark.

The headquarters, opened by Judge Sammis and August Hermann, were jammed today with the adherents of these prominent candidates for the office of grand exalted ruler. Tomorrow the first events on the official program will take place.

SUMMER WHITE HOUSE

BEVERLY, July 10.—The occupants of the "Summer White House" on Woodberry Point observed today as a day of rest. Mrs. Taft, her daughter Helen and young Charlie Taft remained on the broad veranda's most of the day, Charlie even forgoing his daily visit to the presidential yacht Sylph. Robert Taft went away to Long beach, Gloucester, in an automobile with Thomas and Deford Beal, sons of T. P. Beal, the Boston banker, and Davis Sohier, son of Col. Sohier, all of whom are neighbors of the Tafts at Beverly. During the afternoon Mrs. Taft's sister, Mrs. Moore, and the latter's husband came into Beverly on a shopping trip.

LIFE SAVING STATION

YORK BEACH, Me., July 10.—A new feature of the bathing at the beach, and one which should add to its popularity the coming season, is the establishment of a volunteer lifesaving station. The corps consists of two guards, George F. Hill and Howard Wentworth, who patrol the beach during bathing hours and if desired give lessons in swimming. Both these men have well-established records for this work. While the danger from drowning at this beach has never been great, such a precaution is welcome to bathers. The station will be supported by popular subscription.

RATIONS FOR MILITIA

BOSTON, July 10.—Twenty-three tons of "hard tack" fourteen tons of fresh beef, eight tons of canned corn beef, five tons of bacon, ten tons of cut bread, nine tons of canned baked beans, twelve tons of potatoes, two tons of pickles, two tons of coffee, one ton of evaporated milk and nearly five tons of sugar will be necessary to feed the Massachusetts militia during the eight days of the coming manoeuvres during which Boston will be attacked by the troops from Connecticut, New York, New Jersey and the District of Columbia. Commissary General Wade decided today to draw the rations from his own source of supply and accordingly he called for bids.

HELD FOR GRAND JURY.

WESTERLY, R. I., July 10.—Wendeville Hall, alias Charles W. Stevens, a bogus Yale graduate, a bogus member of clubs and a bogus attache to the American embassy at Paris, pleaded not guilty in the district court at Westerly this morning to obtaining money under false pretenses and was found over to the grand jury in $1000 bail. It is claimed that he was around Watch Hill and paid his bills with checks on the Fifth Avenue bank of New York, signing them "Charles W. Stevens." These checks were found to be no good.

PRESIDENT TAFT

Will be Kept Busy on the Tariff Bill

WASHINGTON, July 10.—President Taft put in a busy morning at the White house and later went out to Chevy Chase for a game of golf with Vice President Sherman, Gen. Edwards and Senator Bourne of Oregon. This morning he received a host of callers and went through large stacks of correspondence which had accumulated during his absence. He had engagements which kept him busy right up to 1.30 o'clock when he went from the executive offices to the White House for luncheon.

Now that the tariff bill has reached the conference board of the senate and the president is expected to exert what influence he considers proper in getting the measure into acceptable shape, the White House again has now become a center of interest to the organizations and interests affected by the changes in schedules. A number of New England shoe and leather men, introduced to the president by Senator Lodge today talked to Mr. Taft of the necessity of admitting hides free. They placed before the president a series of arguments used before the committee of the house and senate and declared that the shoe and leather business of the country could not grow unless the duty on hides was removed. C. C. Hoyt, president of the New England Shoe & Leather Assn., headed the delegation. Senators Taylor and Frazier of Tennessee saw the president regarding the appointment of census supervisors through the southern states. The president announced some time ago that he would try to get the best available men for these places regardless of whether they were republicans or democrats. The president said that he would not permit the building up of political machines through the medium of these appointments and therefore he would not appoint distinctly partisan men.

The explanation was made today on behalf of Speaker Cannon that the controlling motive with him in selecting the house conferees on the tariff bill had been the question of location. His chief desire was that all sections of the country especially interested in the tariff should have representation on the committee. Finding that the middle west had half the population, half the wealth, half the volume of production and especially that half of the republican representation in the house hailed from that section, he believed that it should have a larger representation on the conference then it possibly could have if the conference committee had been chosen according to the rule of procedure among the house ways and means committee.

If the conferees had been selected according to that system the Mississippi valley country would have been represented by Mr. Boutelle alone while the eastern states would have four representatives including two from New England. This, the speaker contended, would be an unequitable distribution. He therefore, passed over Mr. Hill of Connecticut and placed Mr. Calderhead of Kansas and Mr. Fordney of Michigan on the convention. Mr. Needham of California was left off according to this explanation because the Pacific coast has very few interests which are involved in the pending bill. Fruit is the pending item with which that section is concerned and the speaker believed that it had been adequately cared for in both houses.

According to his theory the North Atlantic, the South Atlantic, and the Mississippi valley sections were the principal divisions that were concerned about the tariff at this time. His selection gave three republicans to the eastern states, three republicans to the middle west and three democrats to the south. The speaker's friends declare that in this distribution his concern was not with reference to the character of the bill so much as it was to the geographical location of the conferees.

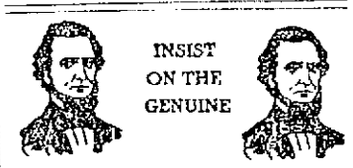

The white blood corpuscles are the protectors of the human body against the inroads of bacteria carrying the deadliest contagious diseases. It has been proven by actual tests that persons taking

TRUE'S ELIXIR

have a greater number of white blood corpuscles than before taking True's Elixir. It has kept the system toned for three generations (57 years). Why not start and take it to-day?

35c. 50c. $1.00

JIM FOSTER DEAD

Proprietor of "Foster's Tavern" Passed Awas

James A. Foster, familiarly called "Jim" Foster, and proprietor for many years of the celebrated Foster's Tavern at North Pelham, died yesterday, at his home on the Mammoth road, North Pelham, the site of the old tavern where the funeral will take place tomorrow afternoon.

The deceased had been proprietor of the famous old tavern for years, succeeding his father. He is survived by one daughter, Mrs. Ida Brown of Pelham. He was one of Pelham's best known residents and was noted for his charity and good fellowship.

DEATHS

KANE—Catherine Kane, age 61 years, died this morning at her late home 38 Union street. The deceased was an old resident of this city and a devote member of St. Peter's church. She enjoyed a large circle of friends who will be pained to learn of her death. She leaves to mourn her loss, one daughter, Elizabeth M. two sons, Lawrence J. and Patrick H. all of this city; one sister, Margaret McPhilamy, and one brother, John McPhilamy. Funeral will take place Tuesday morning at 8 o'clock from the home 38 Union street. Solemn high mass of requiem at St. Peter's church at 9 o'clock. Undertakers M. H. McDonough & Sons in charge.

FUNERALS

McCALPIN—The funeral of Mrs. Margaret McCalpin took place this morning from the funeral parlors of James W. McKenna, 419 Bridge street and proceeded to St. Michael's church where at 9 o'clock a high mass of requiem was celebrated by Rev. E. A. Carney. The choir sang the Vatican funeral requiem. At the conclusion of mass "In Paradisium" and "Ego Sum Benedictus" was rendered and as the remains were borne from the church "De Profundis" was chanted by the choir. Miss Carolyn White presided at the organ. The bearers were Messrs. Robert Hamilton, Michael Moran, Robert Laird and Robert Devaney. Interment was in the family lot in the Catholic cemetery where Rev. Fr. Carney read the committal service at the grave. Funeral Director James W. McKenna in charge.

CARRIER PIGEONS RACE

FLINT, Mich., July 10.—One hundred carrier pigeons representing four homing associations of Paterson, N. J., started from here today in a race to that city. The birds arrived yesterday by express and were released this morning. The distance is 800 miles and it is expected that the leaders in the race will be home by this evening.

NEW CASES OF CHOLERA

ST. PETERSBURG, July 10.—New cases to the number of 124 were reported to the municipal hospitals during the 24 hours ending at noon today, together with 42 suspected cases. The deaths during that period numbered 4. The St. Petersburg hospitals are now treating 812 cases.

LAKEVIEW THEATRE.

Have you seen James Kennedy at the Lakeview theatre in "Jack Swift," this week? If not, you had better, for everyone pronounces this week's offering the best yet. And as the audiences continue to grow larger and larger each week the Jos. J. Flynn Stock Co. bids fair to become one of the most popular stock companies that has ever pleased Lowell theatregoers. They say seeing is believing and you can't help but believe, after seeing James Kennedy in "Jack Swift," that this stock is one of the best.

For the bill next week the management has secured that "never miss" comedy drama, "A True Irish Gentleman" and the success that Mr. Kennedy attains on the road with the bill is sure to be repeated here. The first act being laid in Ireland, while the second is in New York and the third and fourth are in the golden west. It reveals the adventures of a true Irish boy who comes over to fight for fame and fortune and finally succeeds. How? To tell you would take all the fun out of the thing, and as there is a performance every evening next week and matinees will be given commencing Tuesday, come out and see for yourself. Seats on sale at Carter & Sherburne's drug store one week in advance.

We have taken aim with "the goods that please" and have scored a hit.

Coburn's

ANTI-FLY OIL

Relieves horses and cattle of fly and insect pests. It does not irritate the skin nor injure the hair. When used on the interior of horse cops it keeps the quarters in a healthy condition. When used in the stable allows your horse complete rest.

50c per gallon full measure

C. B. COBURN CO.

61 MARKET STREET

MONS. LESSARD

Nashua Boy Shut Out Lowell Team

A little Bonhomme named Lessard from the Indian Head club of Nashua was on the slab for the Haverhill team against Lowell at Haverhill yesterday and he shut out the Gray Boys with ease. He allowed them six scattered hits. His team gave him perfect support and while they only got five hits they bunched them so as to score four runs. Boardman broke up the game in the first inning by making a home run over the centre field fence with Merrill ahead of him on the bases. In the second they bunched three hits and got two more runs.

Lessard had the pleasure of striking out Danzig three times, a stunt that tickled the shoemakers mightily.

Bannon contributed a fine fielding play in making a running catch of a line drive off Courtney's bat in the fifth.

The score:

HAVERHILL

	ab	a	bh	po	a	e
Courtney, rf	3	0	0	1	0	0
Connaughton, 2b	4	0	0	1	2	0
Merrill, lf	2	1	0	1	0	0
Boardman, 3b	2	1	1	1	3	0
Demara, ss	3	0	0	2	2	0
Briggs, cf	3	1	2	2	0	0
Duff, 1b	3	1	1	11	0	0
Toomey, c	2	0	0	8	2	0
Lessard, p	3	0	1	0	4	0
Totals	25	4	5	27	13	0

LOWELL

	ab	a	bh	po	a	e
Venable, 3b	4	0	1	0	0	0
Fitzpatrick, 2b	4	0	0	2	3	0
Unlac, ss	4	0	0	2	3	0
Danzig, 1b	4	0	0	9	0	0
Howard, cf	4	0	3	4	0	0
Bannon, lf	4	0	0	2	0	0
McDevitt, rf	3	0	1	1	0	0
Huston, c	2	0	0	2	1	0
Warner, p	3	0	2	2	6	0
Totals	32	0	6	24	10	1

Haverhill .... .. 2 2 0 0 0 0 0 0 *—4

Two base hit—Briggs. Home run—Boardman. Sacrifice hits—Boardman, Courtney and Toomey. Double play—Warner and Danzig. Left on bases—Haverhill 3; Lowell 6. First base on balls—Off Lessard 1; off Warner 2. Hit by pitcher—Boardman. Struck out—By Lessard 6; by Warner 1. Time—1.28. Umpire—Fahey.

AMERICAN LEAGUE STANDING

	Won	Lost	P. C.
Detroit	46	27	63.0
Philadelphia	44	26	62.9
Boston	43	30	58.9
Cleveland	39	32	54.9
New York	32	37	46.3
Chicago	28	41	40.6
St. Louis	28	43	39.4
Washington	23	47	32.9

AMERICAN LEAGUE RESULTS

At Chicago—Boston 2, Chicago 1.

At Detroit—Philadelphia 2, Detroit 0.

At Cleveland—Washington 4, Cleveland 3.

At St. Louis—New York 5, St. Louis 0.

NATIONAL LEAGUE STANDING

	Won	Lost	P. C.
Pittsburg	51	19	72.9
Chicago	42	26	61.8
New York	40	26	60.6
Cincinnati	37	33	52.9
Philadelphia	31	37	45.6
St. Louis	26	40	39.4
Brooklyn	25	44	36.2
Boston	21	48	30.4

NATIONAL LEAGUE RESULTS

At Boston—Boston 4, St. Louis 3.

At Brooklyn—Cincinnati 6, Brooklyn 3. (10 innings.)

At Philadelphia—Philadelphia 5, Chicago 1.

At New York—(First game)—Pittsburg 9, New York 5. (Second game)—Pittsburg 4, New York 2.

N. E. LEAGUE STANDING

	Won	Lost	P. C.
Lynn	38	24	61.3
Brockton	37	24	60.7
Fall River	38	25	60.0
Haverhill	37	29	56.1
Worcester	33	29	53.2
New Bedford	24	37	39.3
Lowell	23	39	37.1
Lawrence	20	43	31.7

N. E. LEAGUE RESULTS

At Haverhill—Haverhill 4, Lowell 0.

At Fall River—Fall River 7, Worcester 2.

At New Bedford—New Bedford 3, Lawrence 0.

At Brockton—Brockton 6, Lynn 5.

GAMES TODAY

New England League

Haverhill at Lowell.
Lynn at Lawrence.
Worcester at Brockton.
New Bedford at Fall River.

American League

Boston at Chicago.
New York at St. Louis.
Philadelphia at Detroit.
Washington at Cleveland.

National League

St. Louis at Boston.
Pittsburg at New York.
Chicago at Philadelphia.
Cincinnati at Brooklyn.

DIAMOND NOTES.

Haverhill at Spalding park today. Game called at 3 o'clock.

Even "Mutt" had to laugh at the way Young Lessard got Danzig's goat yesterday. "Dan" fanned out three times.

Umpire Fahey, who has been making Lowell his headquarters, will spend Sunday at his home in Easthampton, Mass.

Double-header with Fall River Tuesday. First game at 2 o'clock.

Haverhill got five hits and four runs. Lowell made six hits and no runs. There's nothing like bunching the hits.

Frankie Shannon is playing the game of his life in Brockton, especially at the bat. Congratulations, Ted.

The grounds have been connected with the water main and henceforth will receive a daily sprinkling.

Blackburn, the Providence shortstop, has been purchased by the Chicago Americans.

Warner got two hits and yet could not win his own game.

Bill Massey continues to be a great help to Lawrence.

Bannon did a 10 second stunt in the fifth yesterday getting Courtney's line drive.

Howard was the only man to connect with Lessard. Up to today Howard has made 12 hits this week, in six games which is going some.

Billy Merritt is scouting in New York state after pitchers.

Dan Cloheey, former president of the Haverhill club believes in rewarding players, for he sent a five spot to Wallace for winning the game by that hit to centre Monday afternoon. It would be pleasant if there were other fans in this and other cities with that much real baseball enthusiasm in them.

Strange things in baseball. Saturday Walling lost the game for Lynn to Fall River and had to be taken out. At Haverhill in the holiday morning game McMahon had to be taken out and Whiting went in and won, the Haverhills being unable to touch him. In the afternoon game Abbott, the old reliable, had to be pulled out. After McMahon got agoing he held the visitors down well.

Sam Frock, probably the speediest pitcher ever turned out from this league, to the big fellows, is with the Honus Wagner company. Sam has taken on a bit of weight since he was on this circuit, but still has a barrel of speed. Pittsburg expects to have him win games for the team.

With Lowell back in the game it would seem that Lowell's only weak spot is the pitching staff. The pitchers are not working the corners enough in critical spots. Cutting the plate in two with men on bases indicates lack of control or lack of judgment. Lew Cross was the star performer in the matter of working batters. Seldom did he put one right over the plate. He always figured that the man at bat was doing as much guessing as he was, and if it was possible to coax a swing at one side or outside the plate, Lew refused to pass up a good one. Of course control is necessary, for a man who can't get the ball where the umpire will call a strike, can't take much liberty with the batters. Bases on balls are ofrentimes equivalent to hits. Haverhill Gazette.

Chicago papers give Bernard Reilly a good sendoff for his opening game with the White Sox. I. E. Sanborn, a former Springfield man now writing baseball for the Chicago Tribune, says: "The former Yale leader came on in the sixth spasm in response to many and vociferous calls for his appearance, replacing Atz at second base. Before he had been on exhibition 10 minutes the ovation was unanimous that, so far as showing any of the usual signs of the college amateur, Barney never even went to night school, and it was plain why the less dignified form of Bernard is used to differentiate him from other Reillys. In short, Barney acted as if he had been thoroughly broken to the diamond and as if he might have been born with an 'O' in front of his last name and a baseball in his fist. The Browns seemed bent on trying Reilly out, and the first two of them up in the sixth swatted grounders to him. The first one he missed and no more. But that was not the most decisive evidence of his having shaken the amateur hayseed out of his hair. The first time he came to bat he got hit by a pitched ball as casually as if he had roomed with Dick Padden all his life and immediately stole second, although the ball bent him to the base. His slide out toward centre field, hooking on to the base with his toe, made it impossible to touch any part of him except his spikes and stamped him as having acquired more than the rudiments of baseball before taking his degree at Yale. The only crack he got at the ball Barney soaked it to right so nearly on a line that it resulted in a double play, because Purtell tried to score from second on it."

Fall River has picked up Lemieux, who has been with Worcester and Lowell. He was with Providence at one time.

Mike Flynn left Lawrence Monday for Springfield, where he is to play with the team of that city in the Connecticut league. He played in the afternoon game in Springfield, but did not get there in time for the morning game at Bridgeport. Springfield lost in the afternoon by the score of 8 to 7. Flynn was twice at the bat, had one putout, two assists and one error. The Springfield Union speaks of him as a very likely looking chap. Flynn came to terms with the local management and went to Springfield satisfied to go. His contract read that he did not have to go unless he was satisfied.

In a chat with a newspaper man recently, Bill Yale let out the secret of the respective ages of Jim O'Rourke and Hi Ladd. Bill says O'Rourke was 46 years old 11 years ago in Yale's first season with Bridgeport. Consequently Jim would be 57 years old now, according to the regular rate of reckoning, but it is claimed in some quarters that the Bridgeport veteran frequently forgets a birthday. Ladd had been tormented so much by jokers in Bridgeport that he procured from the town clerk of Willimantic a copy of the birth certificate, which shows that old Hi was born in Willimantic in March, 1856. He is therefore 39 years of age and could look as young as his boss if he would dye his hair and moustache. —Springfield Union.

Whalen, a short stop of the Easton, Pa., club is on his way to join Lynn, and is expected to arrive there on Wednesday. It is understood he is to be used as a utility player in case any of the men get hurt.

Manager Hamilton expects a southpaw. The new pitcher is a clever youngster of 20 years and has won 14 games in the Central league where he is said to come from. Hamilton personally knows him and fully understands his ability.

AMATEUR BASEBALL.

The Middlesex team will play the strong West Chelmsford team today, in the Stony Brook league, on the home grounds. A large attendance is expected.

Lowell S vs. Lowell Electric Light team at the B. A. grounds, Westlands this afternoon.

The Federals and Pillings' shoe shop teams will cross bats this afternoon on the Indian's grounds. The players meet at Davis square at 2 o'clock. Game called at 3 o'clock.

The Iroquois team left the square on the 1.30 o'clock car for Graniteville.

Stony Brook league games today: Iroquois vs. Graniteville at Graniteville; Pawtucket Blues vs. Forge Village at Forge Village; West Chelmsford vs. Middlesex at Middlesex; Crescents vs. Brookside at Brookside.

The Andover Knights of Columbus ball team wants to arrange a game for next Saturday, July 17 with some strong Lowell team. They will look out for all expenses if a team visits them, but they are willing to come to this city for a game. Managers are requested to write to the manager of the K. of C. team Andover, Mass. at once.

Jimmy Grant, the clever shortstop of the Y. M. C. A. team, started yesterday for Saco, Me., where he has been signed to play with the league team of that place. This will be Jimmy's initial appearance on the professional field and his many friends hope to see him make good.

The Lowell Americans have no game scheduled for today.

"Sully."

WOMAN A HEROINE

She Went to the Rescue of Three Families in Boston

BOSTON, July 10.—Mrs. Salome Goldstein, living at 19 Motte street, who had been sitting on the doorsteps at 8 Oswego street, rushed into the burning home of three families at the corner of Harrison avenue and Oswego street last night and, regardless of her own safety, rescued a 2-year-old child.

Before the woman had accomplished this act she quickly guided a number of excited women to the street.

Sadie Freed, 2, who lived with her parents at 332 Harrison avenue, where the fire was, was alone on the second floor, crying for her mother, while all about her was smoke and flame.

Mrs. Freed, with her husband, had got to the street with the other members of her family, believing at the time that Sadie was among the number.

Mrs. Goldstein was then in the burning building, arousing the occupants, while the flames spread in the first floor. Realizing that it was only a matter of a short time before the exit would have been cut off, Mrs. Goldstein laboriously did her work of rescue.

When the three families reached the street Mrs. Goldstein, hearing the piteous wail of a child, re-entered the house just upon the arrival of the apparatus, Sadie was found on the floor, semi-conscious. Hastily grabbing the child, whose life was in peril, Mrs. Goldstein retraced her steps again to the street. Her progress was somewhat hampered, however, as the flames set the stairs on fire.

Holding an apron over the rescued child and her own head, Mrs. Goldstein reached the street. She was about exhausted and had to be cared for by neighbors.

The fire started in the tobacco store of Lazarus Christol, which comprises the first floor of a three and one-half story brick house at 332 Harrison avenue.

According to the police and fire officials the blaze was of incendiary origin. The fire marshal's office will immediately investigate the circumstances.

In short order the house was filled with smoke, and before the fire was quenched the flames had followed the staircases up to the roof. A damage of about $1500 resulted.

In the house at the time besides the Freed family were Mr. and Mrs. Max Wheeler and four children. These children were taken down by Mrs. Goldstein also. On the fourth floor were Solomon Kirshin, wife and child. They were assisted to the street as well.

$18,000 IN GEMS

Scattered in Crowd in New York

NEW YORK, July 10.—Scattering scintillating gems in every direction, Samuel Lowey, a diamond merchant of this city, was thrown from the rear end of the Springfield express of the N. Y., N. H. & H. railroad into a crowd of passengers at the 125th street station of that line and was seriously injured last night.

Although more than 100 diamonds aggregating $18,000 in value, dropped from Mr. Lowey's pockets when he fell, all but two worth $200 were returned by the persons who picked up the scattered gems.

Mr. Lowey had been at Springfield, Mass., and was returning to his home. He carried the more valuable of his gems in a wallet in an inside pocket, but many smaller diamonds were in the side pockets of his coat. Just before the 125th street station was reached he went to the rear platform. When the train reached the curve at the station, a sudden jar caused Mr. Lowey to pitch head foremost to the platform.

More than 20 persons were there, and as Mr. Lowey was thrown among them women screamed. In every direction lay sparkling diamonds. While some persons picked up the diamonds, others ran to Mr. Lowey's aid.

The merchant was unconscious and bleeding from lacerations of both hands. The amputation of several fingers may be necessary. In addition to this Mr. Lowey's face was badly cut and his body bruised. Medical aid was given by Dr. Cassin at Harlem hospital, and by Dr. Slevin of the railroad.

Mr. Lowey counted his diamonds after his removal to his home and asserted that only two stones were missing. He paid a high compliment to the honesty of the strangers who had assisted in their restoration.

MOVE ON TEHERAN

TEHERAN, July 10.—Early yesterday under cover of darkness, Sipahdar with the main force of revolutionists, left Kerraj for the south with the object of joining Sardarasad.

A strong Cossack force left Shahabad, presumably for the purpose of counteracting the flanking movement by Sipahdar and Sardarasad, who are said to have formed junction five miles west of Teheran. It is reported that these two revolutionary leaders have declared their intention of entering the capital last night or this morning.

Come Here for

Ice Cream Sodas and College Ices 5c

Made from Pure Fruit Juice and Selected Crushed Fruits. Ice Cream, pint and quart bricks to take out.

Also headquarters for Palm Leaf Fans, Joss Sticks, Photographic Supplies, Souvenir Post Cards, Cigars and Cigarettes. Fancy package candies.

Frank J. Campbell

Prescription Druggist
TOWER'S CORNER DRUG STORE
Central, Corner Middlesex Street

Patrick J. Mahan John Meehan

Mahan and Meehan

(Successors to the late James Mahan)
Granite and Marble Monuments
HEADSTONES AND CURBINGS
1091 GORHAM STREET
Opposite Fair Ground's Gate
LOWELL, MASS.

Buckley's Saturday Special Cigar

On Sale Saturday and Sunday

5 Cents

All Other Days Will Be 10c at 131 Central and 484 Middlesex St.

BUCKLEY BROS.

Dealers in All Kinds of Smokers' Supplies.

GOOD ENOUGH FOR ANYBODY

W. A. Lew has been 25 years in the same store, cleansing, pressing and dyeing all kinds of ladies' and men's clothing. All orders promptly attended to at

49 JOHN STREET
W. A. LEW, Proprietor.

MINERS' STRIKE

No More Trouble is Expected

GLACE BAY, C. B., July 10.—The quieting effect of the presence of soldiers from Halifax upon the section disturbed earlier in the week as a result of the coal miners' strike was still noticeable today and it was believed that no further difficulty would be experienced in maintaining peace. With the riotous element under control the fifth day of the strike offered little beyond the prospect that the contest was likely to be one of endurance between the United Mineworkers of America demanding recognition and better wages and the Dominion Coal Co. refusing the demand in which case they have the support of the Provincial Workingmen's Asso., the latter opposing what they regard as an effort of the American organization to secure domination in the provinces.

WINS SUIT

SUBSCRIBER WHO SWORE OVER PHONE WAS CUT OFF

DES MOINES, July 10.—The court of appeals of Iowa has handed down a unique decision regarding the rights of the user of a telephone. A man "swore" at a young girl operating central, whose celerity did not please him and his phone was cut out by the company.

He remonstrated and was told that if he would promise to be a gentleman in the future he might have a phone, but he must eschew bad language, and moreover must not listen to other people's private conversation.

The subscriber refused to give any pledge, and took the case to court, where he did not have to deny the bad language or make any pledge, the higher court holding that telephone companies were in business to supply phones, and not to dictate the quality of the language used over them.

THE MAURETANIA

BIG STEAMSHIP WAS SEARCHED FOR ROBBERS

NEW YORK, July 10.—In a search for thieves who are reported to have successfully engineered a $500,000 jewel robbery in London a week ago, New York detectives searched the liner Mauretania before she docked yesterday. Both cabin and steerage passengers were scrutinized, but no arrests resulted. Other incoming boats for the next fortnight will be subjected to a similar search.

The robbery, as reported last week by cable, was one of the boldest which has occurred in London in many years. A Paris jeweler named Goldschmidt was the victim, and the loot, which was owned by a syndicate of French merchants, included 10 pearl necklaces and a large quantity of loose pearls and diamonds.

Goldschmidt was held up and robbed in the lavatory of a Regent street restaurant. The thieves, it is believed by Scotland yard, are well known continental experts. They are supposed to have left for America to market the gems.

TABLET UNVEILED

BURLINGTON, July 10.—The unveiling of a tablet to the memory of the soldiers of the war of 1812 was the only event on the program today of the ter-centenary celebration in this city. The tablet was placed on the main building of the university of Vermont which was used as a barracks for troops in the second war against England.

Mrs. C. P. R. Jolne of Brattleboro, state president of the society of the Daughters of 1812, which erected the tablet, made the presentation address. The speech of acceptance on the part of the university of Vermont was made by President M. H. Buckham of that institution. Major General O. O. Howard, U. S. N., retired, delivered the chief address on "1812."

GEN. DAVIS' DENIAL

WASHINGTON, July 10.—In rounding as untrue the charges that the American Red Cross has discriminated against Catholics in the training and education of orphans resulting from the Italian earthquake, Major General Davis, chairman of the Central committee of the society today made public a letter he addressed to Anthony Matre, general secretary of the American Federation of Catholic societies. Mr. Matre published an open letter last spring making this charge.

Gen. Davis bases his denial on an investigation made by Ambassador Griscom at Rome whose report already has been published.

TWO LIVES LOST

Men Were Kiled at Auto Races

MONTREAL, July 10.—C. K. Batchelder of Newport, Vt., and J. Twohey of Montreal were killed at the second annual races of the Canadian Automobile club at the Blue Bonnets track yesterday.

Batchelder was driving a 60-horsepower car in the 10-mile open race for stock touring cars and Twohey was acting as his mechanic.

On the eighth mile rounding into the back stretch Batchelder pulled out to pass Burman. What then happened nobody knows.

The auto was seen to dash into the fence, fly over the embankment and come to a stop 40 yards beyond. The two occupants were thrown into the air.

When assistance arrived, Twohey was found dead with his neck broken. Batchelder was still breathing, but was horribly mutilated, one stake having ripped open his abdomen and another having knocked a great gash in his chest.

NARROW ESCAPE

Girl Walked From a Moving Train

RAVENNA, Neb., July 10.—An escape from death, considered marvelous by all interested, was experienced by Miss Louise Campbell, the 16 year old daughter of Vice President Campbell of the 'Frisco system, yesterday.

While walking in her sleep the girl leaped from the rear platform of her father's private car attached to a Chicago, Burlington & Quincy flyer while the train was speeding over the prairies west of Ravenna. The fall made her unconscious, but she finally recovered and succeeded in flagging a freight on which she rode to the next station, where she was found by a special which had been sent out to search for her. She was practically uninjured.

SUMMER RESORTS.

AT SALISBURY BEACH—Cottage of 6 rooms, to let. Gas for cooking and lighting, good drinking water and cars pass the door. Mrs. I. Scherig, South End, Salisbury Beach.

CLIFFORD HOUSE, Newfield, Me., can accommodate 10 summer boarders during July and August. Best of table board, rates $5 to $8 a week. Dancing, bathing and fishing. For particulars apply to Thomas A. Daley, 320 Merrimack st., city.

FURNISHED COTTAGE at Long Sought for Pond, to let. Inquire of Matthew Lowns, Brick Tavern, Westford, Mass.

IF YOU WANT A PLEASANT ROOM for a day or week at Revere Beach, write or call at the Massachusetts House, 122 Boulevard, Revere Beach, Mass. Mrs. D. Gerow, Prop.

SPECIAL NOTICES

MIDDLE AGED WOMAN would do kitchen or light house work, in small family. Inquire 9 rear 253 Worthen st.

IF YOU WILL CALL at once, I will show you a mammoth bargain in an upright piano, but slightly used. In every way as good as new. 101 Westford st.

CUTTING and FITTING done and taught; also repairing. Address Mrs. M. J. Graves, 149 East Merrimack st.

FURNITURE MOVING—Hugh McGrozan, piano and furniture mover. Furniture moved in and out of town. Two horse load moved within any reasonable distance in the city for $3.00. Residence 57 Chestnut st., cor. High. Stand, Green st.

FISHERMEN take notice, fresh picked worms for sale at Barry Gonzales, 128 Gorham st. Telephone 492-2.

IF YOU'RE LOOKING for a home to buy in the city or country, and you want a bargain, go to G. L. Hubbard, 44 Central st.

THE SUN IN BOSTON—The Sun is on sale every day at both news-stands of the Union station in Boston. Don't forget this when taking your train for Lowell.

C. E. SPONY

Ladies' Hair Dressing Parlors

322 Merrimack st., Lowell, Mass.

Ladies, save all your hair combings. Come and see us and have some work done with your own hair, or sell the hair to us.

ARREST PASTOR

He is Charged With Burglary

PITTSBURG, Penn., July 10.—The Rev. Dr. D. C. Martin, pastor of the East End Reformed Presbyterian church, the most exclusive Presbyterian church in the city, and one of the most prominent members of the National Reform league, has been arrested for housebreaking, and has been held in $1000 bail for court.

Although the alleged criminal act took place March 14, it did not become generally known until yesterday, when Alderman Schlenderberg, who held the clergyman for court, made his return to the office of the clerk of the courts.

M. D. Leas, a prominent optician, is the complainant against Dr. Martin. The evidence at the preliminary hearing showed that Dr. Martin, accompanied by his coachman, had driven in an alley to the rear of the Leas residence at 116 Federal street, climbed a ladder to the second story and taken four mahogany chairs, a mahogany bed and an optician's chair from the house.

Leas swore that the minister's wife, who is worth several hundred thousand dollars in her own right, told him that the household goods, stolen from his residence, had been taken to the palatial home of the clergyman at 401 North Highland avenue.

Following the alleged housebreaking and burglary, Leas swore out a warrant for Dr. Martin on charges of assault and battery and defamation of character. The Leas house caught fire, and according to Leas, Dr. Martin was one of the spectators.

Leas alleges that the minister handed him a left uppercut in the most approved fashion, and then accused him of setting fire to the residence.

Dr. Martin refuses to discuss the case, but declares it is all a mistake. His parishioners are astounded.

LEGAL NOTICES

COMMONWEALTH OF MASSACHUSETTS. Middlesex, ss. Probate Court. To the heirs-at-law, next of kin, creditors, and all other persons interested in the estate of William Mitchell, late of Dracut, in said County, deceased, intestate.

Whereas a petition has been presented to said Court to grant a letter of administration on the estate of said deceased to John Mitchell, of Waltham, in the County of Middlesex, without giving a surety on his bond.

You are hereby cited to appear at a Probate Court to be held at Cambridge, in said County of Middlesex, on the fourteenth day of July, A. D. 1909, at nine o'clock in the forenoon, to show cause if any you have, why the same should not be granted.

And the petitioner is hereby directed to give public notice thereof, by publishing this citation once in each week, for three successive weeks, in The Lowell Sun, a newspaper published in Lowell, the last publication to be one day, at least, before said Court.

Witness, Charles J. McIntire, Esquire, First Judge of said Court, this twenty-fifth day of June, in the year one thousand nine hundred and nine.

W. E. ROGERS, Register.

COMMONWEALTH OF MASSACHUSETTS. Middlesex, ss. Probate Court. To the heirs-at-law, next of kin and all other persons interested in the estate of Harriet A. Hallett, late of Lowell, in said County, deceased.

Whereas, a certain instrument purporting to be the last will and testament of said deceased has been presented to said Court, for Probate, by Charles J. Wier, who prays that letters testamentary may be issued to him, the executor therein named, without giving a surety on his official bond.

You are hereby cited to appear at a Probate Court, to be held at Lowell, in said County of Middlesex, on the twentieth day of July, A. D. 1909, at nine o'clock in the forenoon, to show cause, if any you have, why the same should not be granted.

And said petitioner is hereby directed to give public notice thereof, by publishing this citation once in each week, for three successive weeks, in The Lowell Sun, a newspaper published in Lowell, the last publication to be one day at least, before said Court, and by mailing post-paid, or delivering a copy of this citation to all known persons interested in the estate, seven days at least before said Court.

Witness, Charles J. McIntire, Esquire, First Judge of said Court, this ninth day of July, in the year one thousand nine hundred and nine.

W. E. ROGERS, Register.

COMMONWEALTH OF MASSACHUSETTS. Middlesex, ss. Probate Court. To the heirs-at-law, next of kin, creditors, and all other persons interested in the estate of James J. McNabb, late of Lowell, in said County, deceased, intestate.

Whereas a petition has been presented to said Court to grant a letter of administration on the estate of said deceased to James E. O'Donnell, of Lowell, in said County, or to some other suitable person.

You are hereby cited to appear at a Probate Court to be held at Cambridge, in said County of Middlesex, on the twenty-seventh day of July, A. D. 1909, at nine o'clock in the forenoon, to show cause, if any you have, why the same should not be granted.

And the petitioner is hereby directed to give public notice thereof, by publishing this citation once in each week, for three successive weeks, in The Lowell Sun, a newspaper published in Lowell, the last publication to be one day at least before said Court, and by mailing post-paid a copy of this citation to the next of kin of said deceased seven days at least before said Court.

Witness, Charles J. McIntire, Esquire, First Judge of said Court, this ninth day of July, in the year one thousand nine hundred and nine.

W. E. ROGERS, Register.

James E. O'Donnell, Attorney.

COMMONWEALTH OF MASSACHUSETTS. Middlesex, ss. Probate Court. To the heirs-at-law, next of kin and all other persons interested in the estate of Mary J. McMorrow, late of Lowell, in said County, deceased.

Whereas, a certain instrument purporting to be the last will and testament of said deceased has been presented to said Court, for Probate, by Rose F. Anderson, who prays that letters testamentary may be issued to her, the executrix therein named, without giving a surety on her official bond.

You are hereby cited to appear at a Probate Court, to be held at Cambridge, in said County of Middlesex, on the twenty-seventh day of July, A. D. 1909, at nine o'clock in the forenoon, to show cause, if any you have, why the same should not be granted.

And said petitioner is hereby directed to give public notice thereof, by publishing this citation once in each week, for three successive weeks, in The Lowell Sun, a newspaper published in Lowell, the last publication to be one day, at least, before said Court, and by mailing post-paid, or delivering a copy of this citation to all known persons interested in the estate, fourteen days at least before said Court.

Witness, Charles J. McIntire, Esquire, First Judge of said Court, this ninth day of July, in the year one thousand nine hundred and nine.

W. E. ROGERS, Register.

James T. O'Hearn, Attorney.

WILL PAPER YOUR ROOM FOR $2

We will paper your room, furnishing the paper and border to match, and hang the same in a first class manner for $2.00. Inside and outside painting, whitewashing, etc. Will cheerfully give an estimate on any work you intend to have done.

MAX GOLDSTEIN
The New Paint Store Phone 1118-3
155 CHELMSFORD ST.

ALMOST A RIOT

At Meeting of Cambridge Council

BOSTON, July 10.—Attempts on the part of the insurgent members of the Cambridge council last night to force a vote approving the election at the last meeting of ex-Representative James F. Aylward as city solicitor, caused tumultuous scenes last night. The confusion was so great, following attacks on President Jesse W. Moreland by Councilmen Charles Murphy and Peter J. Nelligan, that order could not be restored for a considerable time.

The trouble started when Councilman Charles Murphy introduced a resolve condemning President Moreland for his conduct in the chair at the last meeting. Councilman Murphy, when ruled against by the chair, turned to the members and tried to have a vote taken on his own initiative.

President Moreland rapped in vain for order, but the democratic members to a man rose in confirmation of Councilman Murphy's resolve. No official record, however, was taken of the vote.

Councilman Nelligan later, when ruled against in his attempted introduction of an order seeking to confirm Aylward as city solicitor, tried the same procedure by calling for a vote himself. The confusion was so great that no action was taken.

A motion to adjourn was forced through in the pandemonium.

The council acted practically unanimously until the solicitorship question came up. Despite 30 page circulars issued to the councilmen by the Taxpayers' association, which urged that money be not expended, the council voted unanimously to borrow over $250,000 for schools and street improvements.

FUNERAL NOTICES

ADAMS—Entered into rest, in this city July 9, Miss Emma J. Adams, aged 57 years, 2 months. Funeral services will be held Sunday afternoon, from the home of her sister, Mrs. William A. Lang, 719 Chelmsford street at 2.30 o'clock. Friends respectfully invited. Burial private. Horace Ela company, undertakers.

INFORMATION WANTED

INFORMATION WANTED from owner who has good modern residence for sale, in or within 15 miles of Lowell, wish to learn of best bargain being offered. Give price and brief description; no agents need answer. Address G. Currier, Room 133 B, 45 W. Monroe st., Chicago, Ill.

INFORMATION WANTED from owner who has good farm for sale, suitable for dairy purposes or general farming, not particular about size or location. Wish to hear from owner only, who will sell direct to buyer without paying commission. Give price and brief description. G. Currier, Room 133 A, 45 W. Monroe st., Chicago, Ill.

MONEY TO LOAN

NOTES OF SALARIED PEOPLE and others bought without security, easy payments. Offices in 66 principal cities. Don't be deceived by misleading advertisements. Investigate actual terms of others, then save money by trading here. D. H. Tolman, Room 43, 45 Merrimack st.

MONEY

—AT—

One Per Cent

Do you have small outstanding bills? If so, come to us, and we will be pleased to furnish you with money to pay them off at One Per Cent. Per Month, returnable in small instalments to suit your ability.

LOANS

made on short notice without publicity to salaried people, merchants, teamsters and others. Pianos and furniture a specialty. If not convenient to call, write or phone, and we will have our representative call on you.

Merrimack Loan Co.

Room 3, 81 Merrimack st.
Hours: 8 a. m. to 6 p. m.; Monday and Saturday until 9 p. m.

The Problem Solved

We have devoted much time, energy and thought to perfect a plan whereby those in need of ready money can be accommodated at short notice in a strictly private way, and upon such conditions that it will be easy to repay.

OUR METHOD

Of doing business is right up to the minute, and so simple that everyone can fully understand every little detail.

FIGURE UP

the total amount of your small bills and come to us and we will advance you enough money to pay them all off. You will then have but one place to pay, and can be paid in small weekly payments to suit your income.

LOANS FROM $10.00 UP.

National Loan Co.

CALL, WRITE OR 'PHONE 1094
40 CENTRAL STREET
Over Marks' Tailoring Co.
Open 8 a. m. to 6.30 p. m.; Monday and Saturday until 10 p. m.

Four plate glass showcases 8 feet long and 3 black walnut top counters. 15 feet counters. No reasonable offer refused.—The White Store.

$10.00 Loans

and upwards

Any reasonable amount

Our plan of loaning money enables you to borrow what you need on your own guarantee, saves you time and worry because there are NO endorsements, references, assignments or pledges demanded by our modern system.

We give you just what you ask for in a lump sum and allow you to pay it back in small weekly payments arranged and stipulated by yourself.

Call, write or phone now

American Loan Co.

AGENTS,
Room 10, Hildreth Bldg.,
45 Merrimack St.

HELP WANTED

BECOME A SALESMAN—We want men for the road; new inventions just out, enormous demand. Send 10 cents for sample and profit sharing plan. Address Maine Supply Co., Waterville, Me.

CENSUS OFFICE CLERKS must take a civil service examination. Over 3000 appointments will be made. A chance for anyone with a common school education. Salary $900 to $1000 a year. Full information free. Columbian Correspondence College, Washington, D. C.

LIVE AGENTS WANTED for honest A1 articles. Quick sellers in everybody's home. Send for particulars. The Nelson Co., 45 W. 14th st., New York.

GOOD PAYING SITUATION OPEN—Cash weekly copying, checking, attending to advertising material for your locality. Enclose stamp for reply. Dept. 182, Pandora Mfg. Co., London, Ont.

COOK WANTED at 82 Willie st., at once.

CAPABLE, TRUSTWORTHY MAN wanted to take charge small district office here, salary guaranteed $1500 besides extra commissions. Give age, references. Address Mr. Yunker, Care Sun Office.

LOWELL REPRESENTATIVE wanted; control staple line; large commission; position worth $2500 yearly to man with business acquaintance or to hustler. Consolidated Mfg. Co., Rochester, N. Y.

SHORT HOURS, with splendid pay for doing pleasant work, are found in the U. S. gov't service. We prepare you to fill existing vacancies. No pull needed. Special discount to applicants enrolling now. Booklet 155, tells everything. Free. Ask for it. Washington Civil Service School, Washington, D. C.

SALESMAN WANTED on commission or $75 and up per month with expenses, as per contract. Experience unnecessary. Premier Cigar Co., Cincinnati, Ohio.

TWO FIRST CLASS BRASS MOULDERS wanted on light work. Inquire Lamson Con. S. S., 196 Walker st.

A SURE STEADY INCOME—$25 per week and upwards by owning and controlling for your vicinity the exclusive rights for the newest development in penny-in-the-slot vending machines. Will not interfere with your present business or position. One hour each week (evenings) will do the work, as machines need only to be visited monthly. 200 per cent. on investment and no competition, as there is no similar machine. You pay nothing until we have proved our claims by placing trial machines in your own city. Machines come already filled, therefore a good part of the investment is returned when contents is exhausted (three or four weeks.) If you have a few hundred dollars write us today. Automatic Cash Sales Machine Co., 32 Broadway, New York, or C. W. Potter, Treasurer, Hotel Essex, Boston.

MIDDLE AGED WOMAN wanted for housework, in country. Inquire at 712 Suffolk st.

CARPENTERS used to woodworking machinery wanted; also box maker. Apply C. G. Sargent Corporation, Graniteville, Mass.

YOUNG UNMARRIED MAN of ordinary education wanted to occupy office position in Lowell. For one who is not afraid of work, exceptional opportunities are offered. Address in own hand writing. P. O. Box 552, Lawrence, Mass.

GIRL WANTED for general housework. Must understand cooking; new house, every modern convenience; good wages to right party. Apply after 3 p. m. Take Highland car to end of line. Corner Wedge and Lura sts.

RAILWAY MAIL CLERKS, post office clerks and carriers wanted. Salary $600 to $1600. Examinations in Lowell Nov. 17th. 8000 appointments coming. Preparation free. Write immediately for schedule. Franklin Institute, Dept. 62 D., Rochester, N. Y.

TABLE GIRL and a woman for kitchen work wanted. Putnam's Dining Room.

FIVE SOBER and INDUSTRIOUS YOUNG MEN wanted. No others need apply. 108 Central st.

MEN WANTED for haying, at once. Apply J. A. Healey, Graniteville, Mass.

Twisters Wanted

Young women and girls desired. Apply
MOORE SPINNING COMPANY,
North Chelmsford, Mass.

FOR SALE

EIGHT REFRIGERATORS in good condition for sale. This is the balance of the lot of 75 I have just disposed of. Will sell at your own price if taken away. F. J. Green, 72 Middlesex st.

HANDSOME SCOTCH COLLIE for sale cheap. Address A. B., Sun Office.

NEW WESTON HOUSE for sale. Boarding and lodging, 28 rooms, which are all occupied; dining room seats 69 at one time. Will sell cheap if taken at once. Apply New Weston House, 50 Lee st.

HEN HOUSE with wirehouse, holds 30 hens, for sale. Real bargain. Inquire 85 Rea st.

RESTAURANT in Worcester, clearing $40 per week, must be sold at once. Easy terms. Come and see it, or write Nickerson, 611 Main st., Worcester, Mass.

14-ROOM LODGING HOUSE for sale. All furnished, in good location. Reason for selling, party going to western Canada. Inquire at 815 Merrimack st.

LOST AND FOUND

POCKETBOOK LOST at Northern depot or on train, containing a large sum of money. Reward at 28 June st.

ONE DOLLAR REWARD for bunch of keys lost about two weeks ago between Oaklands and city. Reward for return to Waterhead Mills, Lawrence st.

GOLD CHAIN AMETHYST ROSARY lost Monday afternoon, either in St. Peter's church or on South st. Reward at 250 South st.

ROLL OF BILLS lost, containing about $25. Reward for return to Sun Office.

GOLD LOCKET lost about 10 a. m. Thursday, between Merrimack and Adams sts., set with brilliants. The initials R. S. engraved on back. Finder please return to 72 Adams st. and receive reward.

GOLD WATCH lost, monogram on back, A. L. L. Dewart at 88 Middle st.

POCKETBOOK FOUND, June 28, at cor. of Central and Merrimack sts. containing small sum of money. Owner can have same by calling at 10 Pleasant st., paying for ads. and proving property.

WANTED

CHILDREN WANTED to board in country. Good home on most pleasant city line. Gorham st.

WILL PAY THE HIGHEST PRICES for old fashioned furniture and feather beds. Send postal to P. Werner Co., Gen. Delivery, P. O., Lowell, Mass.

CHILDREN TO BOARD in country. Terms reasonable. Nelson, R. F. D. Billerica, Mass.

FAMILY CLOTHING of all kinds repaired, by Mrs. M. J. Graves, 149 East Merrimack st; also lessons in cutting and fitting. Dressmaker and tailoress.

SITUATIONS WANTED

SITUATIONS WANTED—Housework, chamber and table work, by competent girls. 231 Gorham st., or Assumption Home, 15 West Fourth st.

TO LET

COTTAGE HOUSE near Varney st, to let. 7 rooms, gas, bath, pantry. Inquire at 458 Fletcher st.

SIX ROOM FLAT, bath and pantry, all modern conveniences at 757 Broadway, near cor. of Walker st., to let. Inquire evenings, 85 Willie st., opp. Franklin, or at store, 110 Merrimack st. Rent $13.

GOOD TENEMENT to let at a low rent, at 56 Austin st. Handy to mills and business, everything separate.

MODERN 5-ROOM FLAT to let at 482 Moody st. Tel. 1798-3.

8-ROOM HOUSE with all modern improvements, to let. For further particulars inquire at 121 Merrimack st.

LARGE UNFURNISHED FRONT ROOM to let, one minute from car line. Inquire at 75 Bowers st.

NEAT, WELL KEPT TENEMENTS of 3, 4 or 5 rooms each, in different parts of the city, to let. $1.50 to $1.75 per week each. T. H. Elliott, 64 Central st.

ROOMS TO LET by the day or week to parties wishing private rooms in Boston. Everything first class. Address 1 Ringgold st., cor. Waltham, Boston.

6-ROOM TENEMENT with bath, set tubs, range and curtains, to let; ten minutes' walk from Merrimack st. Rent $15. Apply to Henry Miller & Son, 7 Merrimack st.

4-ROOM TENEMENT to let on Fletcher st., near Broadway. Rent $8. Apply to Henry Miller & Son, 7 Merrimack st.

3-ROOM TENEMENTS to let at 253 Middlesex st. Apply to Henry Miller & Son, 7 Merrimack st.

HOUSE 7 ROOMS, barn, henhouse for 300 hens, and garden, to let. $12 per month. R. F. D. 75, No. Billerica.

3-ROOM TENEMENT, kitchen, parlor and bedroom, at 462 Fletcher st. Apply at 452 Fletcher st.

HOUSE AND STABLE on School st., cor. of Sargent st. to let. House has 10 rooms with all modern conveniences. Apply at 141 School st.

SIX ROOM FLAT, bath and pantry, all modern conveniences at 757 Broadway, near cor. of Walker st., to let. Inquire evenings, 85 Willie st., opp. Franklin, or at store, 110 Merrimack st. Rent $13.

AN UPSTAIRS TENEMENT of 6 sunny rooms with all modern improvements to let to adults. 40 Wilpple st.

TENEMENT of 7 rooms to let Apply 12 Cady street.

FLAT TO LET at 37 Fort Hill ave. Steam heat and all modern improvements. Rent $20. Apply 354 High st.

TWO STORY HOUSE with store, in fine condition to let with auto shed addition if wanted. Also new house 6 rooms, modern conveniences. Inquire 222 Lincoln st.

STORE TO LET at 65 East Merrimack st., suitable for bootblack, etc.

NEW 4 AND 5 ROOM FLATS to let on Elm st., $6 and $7 per month. Inquire Jos. Flynn, 50 Elm st., or Flynn's market.

SEVERAL 4 ROOM TENEMENTS, extra pleasant and clean. Best of neighbors and kind treatment. None but clean, honest people need apply. Geo. E. Brown, 79 Chestnut st.

FURNISHED or UNFURNISHED rooms to let for light housekeeping. Steam heat, electric light. 75 East Merrimack st.

TENEMENT OF 6 ROOMS with bath and pantry, hot and cold water, to let at 134 Pleasant st.

STORE TO LET cor. Broadway and Willie st. Inquire O'Brien's drug store.

FURNISHED ROOMS to let at 207 Appleton st.

SUITE OF ROOMS in the Harrington building, to let. Three splendid rooms with large front room on Central st. Inquire at The Sun Office.

TO LET

Suite of rooms in The Harrington building, 52 Central street, especially adapted for dress-making.

Three large rooms fronting on Central street. Inquire at The Sun office.

REAL ESTATE FOR SALE

NICE 6-ROOM COTTAGE on Bartlett st.; four tenement block in Navy Yard, for sale. Inquire of John McMenamin, 212 Merrimack st.

TWO TENEMENT HOUSE and stable for sale; slate roof, all modern, cost $7000; owner leaving city. Price $4000. Grocery store on Central st. Will sell at appraisal. J. W. Bruce, 257 Central st., room 37.

TWO TENEMENT HOUSE for sale, six and seven rooms, pantries, baths, hot water, set tubs, fine piazza, good store room, excellent conditions and location, crackerjack bargain. Several more good new trades in two tenements near East Merrimack, Pleasant, Rogers, Bridge, Read, West Sixth, Exeter, School, Butterfield, Fletcher, Third, Fourth and Fifth avenues, Westford, Liberty, Bellevue, Shaw, Chelmsford, Smith, Gorham, Court House, Central, Lawrence and Moore sts. Large list of cottages all parts of city, some fine cash trades, and several on easy payments. A few very fine investment propositions in stores and tenement property. M. J. Sharkey, Insurance and Real Estate, 22 Central st., room 25. Open Saturday and Monday evenings. Tel. 2329-3.

FOR SALE

Near Fifth and Bridge sts., good 8-room house, large lot of land. Price $2000.

Near electric cars in Chelmsford Centre, good 7-room house in good repair, large lot of land. Price $1250

Good investment and home near Market and Suffolk sts., 9-room house, all in good repair; steam heat and improvements. Price $2000

On Westford st., 8-room house, large lot of land. This is a bargain. Price $2000

On Varnum ave., good place, 8-room house with all improvements, large barn, large piece of land, lot of fruit. Price $3500

G. L. HUBBARD

Telephone 2163 14 Central st.

MISCELLANEOUS

DRINK GLORIA for health; 10c everywhere.

LIMBURG, chimney expert. Chimneys swept and repaired. Residence, 1123 Bridge st. Tel 945.

MOTHERS! Mexican Destroyer kills lice on children and all poultry; cures dandruff and itching scalp; prevents falling hair; harmless; 25c only, at Fahey & Burke's, 104 Merrimack st.

LAWN MOWERS SHARPENED, padlocks and door plates made to order at Harry Shepherd's, 104 Merrimack st. Tel. 352-2.

Will Paper Your Room for $2.00

We will paper your room, furnishing the paper and border to match, and hang the same in a first class manner for $2.00. Inside and outside painting, whitewashing, etc. Will cheerfully give an estimate on any work you intend to have done.

BAKER

The New Market Phone 1072-4
503 MIDDLESEX ST.

THE LOWELL SUN

JOHN H. HARRINGTON, Proprietor

SUN BUILDING, MERRIMACK SQUARE, LOWELL, MASS.

Member of the Associated Press

THREE DOLLARS PER YEAR. TWENTY-FIVE CENTS PER MONTH

The sworn daily average circulation of The Lowell Sun for the year 1908 was

15,956

Sworn to by John H. Harrington, proprietor, Martin H. Reidy, business manager, and Alfred Pilotte, pressman, of The Sun, before me, January 1, 1909. J. JOSEPH HENNESSY, Notary Public.

This is by far the largest average circulation of any newspaper in Lowell.

The tariff bill is certainly in the hands of its friends. It will undergo but slight change in conference.

The opponents of Mayor McClellan of New York are trying to make capital out of his removal of Police Commissioner Bingham. They may succeed in misrepresenting his motives but that will be all.

A DEMOCRATIC CANDIDATE.

Already Governor Harmon of Ohio is mentioned as a democratic presidential possibility in 1912. If he proves a wise governor and does not talk too much he may gain strength in the interim.

LAWRENCE GETS PRETENTIOUS.

Somehow Lawrence is filled with the idea that in a few years she will outstrip Lowell in population. There is a great building boom on in Lawrence, it is true, and the city is growing up this way on the north side of the river. Lowell is growing in the opposite direction on the south side of the river, and unless her citizens go to sleep she has little to fear from the rivalry of Lawrence.

FOR A $26,000,000 BOULEVARD.

The city of Philadelphia is to build a new boulevard to cost about $26,000,000. It will cut diagonally through existing blocks from the Fairmount park reservoir, a distance of about a mile to the entrance of the park system. It will greatly add to the beauty of that already beautiful city. There is no rumor of graft in this scheme as it has been advocated by leading citizens, and the whole plan has been closely watched, not only by the newspapers but by the Bureau of Municipal Research which has already shown up much crookedness in the affairs of the city.

THE WHITE WAY IN MANCHESTER.

The city of Manchester has made a feature of illuminating its leading business street by arches of electric lights, spanning the street at intervals of 300 feet apart. Elm street, over which these arches are set, is 68 feet wide. There are ten steel truss arches resting on the trolley poles on either side as supports. Each arch carries sixty-eight 16 c. p. carbon filament lamps. The lamps are lighted from dusk till 11 o'clock and give the street a very picturesque appearance. The merchants on the street contributed the money to erect the arches and the city pays for the current. The arch method of lighting is common in the west but is little used in New England. By some it is thought that the arches are liable to be blown down in a storm and are a serious obstruction to the free action of fire departments.

JUDGE KIMBALL ON LATE SOIREES.

The decision of Judge Kimball of Washington that it is disorderly to play the piano, sing or keep up any other noise after 10 o'clock at night or when all the neighbors are supposed to be asleep or trying to sleep, has struck a popular chord throughout the country. In many places it has been the belief that because a family owns the house or pays rent for it, they can do anything short of violating the law regardless of the feelings of their neighbors. Judge Kimball of Washington takes a correct view of such matters when he says that the house that maintains noise sufficient to disturb the neighborhood after 10 o'clock at night is a disorderly house. While this decision of Judge Kimball is not law, it is good common sense that some day may be made law. It would be well to put it in practice without further delay.

BUSINESS REVIVAL IN NEW ENGLAND.

"We growl and fear rather than correct and hope," said one of the Fourth of July orators speaking of New England.

So far as this may be an exhortation to a spirit of optimism it may be all very well, but it seems rather to be given in the nature of cynical criticism of which we have had too much.

New England is in no great danger of losing her prestige gained by a long period of supremacy in culture, in literature, in industry and historic fame.

Boston is rapidly moving to a position of greater importance as a seaport, and her business men in the 1915 movement are determined to reassert the importance of their city and of New England in the business and commercial world.

New England has sent out to other parts of this country a large number of men who become the pioneers of great industries and the founders of states. But now that her interests are assailed, even in congress, by influences from the south and the west, she should keep her best men within her borders so as to place beyond peradventure her commanding position in the commercial and industrial world. Although handicapped by tariff extortions that affect the shoe industry and effect the building industries, still New England is forging ahead and in a few years more will demonstrate still further her superiority to the districts that pride themselves upon being her equal in some particular line of business.

In the onward movement Boston will be aided in upholding the supremacy of New England by Lowell, the City of Spindles, by Worcester, Fall River, New Bedford, Lawrence and many others. There is to be a general business or industrial revival, not only in Boston but all over New England, and this is shown in the vast number of new factories under construction, netting altogether an amount that runs high into the millions.

The fact that new mills are being built will attract operatives not only from other states but from foreign countries, and this increase of population, if it be of the thrifty kind, will improve conditions in Lowell and other cities. The fame of the big Wood mill in Lawrence brought over 10,000 people to that city, and all these are now being rapidly assimilated with the mass of the people as industrious and law-abiding citizens. Thus it behooves Lowell to get up a business boom that will rivet the attention of the world and help in the movement that has been inaugurated for the benefit of New England in general.

PEOPLE OF NOTE.

Mark Twain continues to enjoy his seclusion in his home in the Connecticut hills, where summer is scarcely less quiet than winter, since there is no actual summer colony in that region. Here he simplifies business and social labor with the friendly services of his daughter, Miss Clara Clemens, and Albert Bigelow Paine. It is Miss Clemens who sifts her father's correspondence, which is probably as varied and amusing as that of any writer in the land, while Mr. Paine is in charge of the business affairs which surround the literary properties of Mr. Clemens.

Lord Lonsdale has resigned the position of honorable treasurer of the International Antivivisection society and of the International Antivivisection congress. In announcing this step he says that he is very much opposed to vivisection in the hands of any but the most thoroughly qualified and capable men, and no stone should be left unturned to enforce the law which prevents vivisection by anyone else, but he is not in agreement with any absolute abolition of vivisection, feeling that in certain cases it is necessary. He believes that such experiments have been of incalculable benefit to man and to animals, and therefore are justifiable.

Hall Caine is in Switzerland working on his long novel to be published under the title of "The White Prophet." He spent several months in Egypt in pursuit of color for his story and returned to Switzerland to write the result of his experiences. A short business trip to London made him ill and delayed his work.

It is almost by accident that the grave of Joseph Rodman Drake has been saved from utter neglect. It was found that the new line of Whittier street in the Bronx borough would pass not only through the little private cemetery where his remains lay, but directly pierce his resting place. The shock stirred up public spirit and sentiment, and as a result the park commissioner of that borough recently announced that the entire burial plot only a few rods square, had been taken over with adjoining land, and in future would be known as Joseph Rodman Drake park. Drake's poems were few in number and the life of most of them was short, but his "Ode to the American Flag" has been one of our most inspired outpourings of reverent patriotism. The cemetery thus rescued was the private burying ground of the Hunt family on what has continued to be known as Hunt's point, and Thomas Hunt the fourth of the name, lies buried next to Drake. He was not nationally prominent, but locally he was renowned for his patriotism, being a friend and confidant of Washington. His death took place on the Fourth of July.

One of the most striking of the addresses made at last week's meeting of the Harvard alumni was that of Professor Kuhnemann in acknowledgement of the degree conferred on him by the university at the close of his services as exchange professor. His remarks, though affected by the fact that they were delivered in English, proved a revelation to the audience, says the Boston Transcript, making clear to them the source of the great influence he has had upon the undergraduates during his term at Harvard. It was a brilliant, eloquent and enthusiastic explanation of the benefits to be secured from international co-operation in our institutions of learning. His address, both in substance and in manner, was an indication, new probably to most of the Harvard alumni, of the sort of teaching which is responsible for the great influence exerted in Germany by the universities and their professors. Few of the professors at Harvard have had the following among the students which has been his lot during his short term at the university. It is universally regretted that Professor Kuhnemann's labors here are over.

Honors come fast to Dr. Eliot, the former head of Harvard university. He has been elected president emeritus, itself an unusual recognition, and this office will bring to him an annual stipend not stated but understood to be considerable. He is also the recipient of a fund subscribed by alumni and students of the university amounting to approximately $500,000.

Dr. Johannes Fastenrath of Cologne, bequeathed to the king of Spain a sum of $12,500 from the income of which an annual prize of 2000 pesetas is to be given to the Spanish author producing the best literary work.

I WILL BUY

Gold, Silver, Diamonds, Jewelry

Highest cash prices paid. Send articles by registered mail and get my offer. References: National Security Bank, South End National Bank.

HENRY G. MORRIS, Jewelers' Bldg., 373 Washington St., Boston

CHIN LEE CO.

RESTAURANT

Open every day and Sundays from 11.30 a. m.

117 Merrimack st. Telephone 1322

Chop Suey put up to take out

DWYER & CO.

Painters, Decorators and Paper Hangers

Estimates on all kinds of jobs, large or small, at 47 Andover street.

Michael H. McDonough

UNDERTAKER AND EMBALMER

And all work connected with the business. All orders promptly attended to at any hour of day or night. Connected by telephone.

108 GORHAM STREET.

Cools the Whole Room

A Simplex Oscillator Makes Every Fan Oscillate

DERBY & MORSE

64 Middle st. Tel. 465

Fresh Clams Every Day

At the Lowell Inn. Fresh fish direct from the Boston wharves. Lobsters fresh from the traps. Meats fresh and wholesome. Call and see us. LOWELL INN, busiest place in Central street.

JOHN J. O'CONNELL

FUNERAL DIRECTOR,

Telephone Connection

1010 Central St. Davis Sq.

JAMES E. O'DONNELL

ATTORNEY-AT-LAW

Hildreth Building. Lowell, Mass.

Coal, Wood and Coke

The best that money can buy at rock bottom summer prices.

Telephone your orders here, where your trade will be appreciated.

JOHN P. QUINN

Gorham and Dix Streets.

Telephones 1180 and 2180. If one is busy, call the other.

ST. THOMAS' SALVE

—FOR—

Piles, Old Sores and Skin Diseases

—FOR SALE—

At All Up-to-Date Drug Stores

THIRTY-FIVE CENTS

IF IT DISAPPEARS, IT'S ECZEMA

How to Tell Whether a Skin Affection Is an Inherited Blood Disease or Not.

Sometimes it is hard to determine whether a skin affection is a sign of a blood disorder or simply a form of eczema. Even physicians are often puzzled in their diagnosis. The best way for any one afflicted is to go to Falls & Burkleshaw's, Carter & Sherburne's or any good druggist who handles pure drugs, and obtain 50 cents worth of poslam. Apply this, and if the itching stops at once and the trouble is cured in a few days it may be set down as having been eczema, as this is the way poslam acts in the worst case of eczema, and in curing acne, herpes, blotches, tetter piles, salt rheum, rash, barber's and other forms of itch, scaly scalp and all surface skin affections.

Those who will write to the Emergency Laboratories, No. 32 West Twenty-fifth street, New York, can secure, by mail free of charge, a supply sufficient to cure a small eczema surface or clear a complexion over-night and remove pimples in twenty-four hours.

15,000 HORSEPOWER

WILL BE DERIVED FROM MISSISSIPPI LOCK

An exhaustive investigation completed by a commission of government engineers acting with local government engineers, city officials of St. Paul and Minneapolis and prominent business men has demonstrated that 15,000 horsepower of electrical energy can be developed at the lower of the two navigation locks on the Mississippi, just above St. Paul, by the expenditure of an additional $250,000. The government makes the unusual proposition that it will permit the use of power at the lock, provided the two cities or other interests will bear the additional cost. That the power will be used is already settled. Whether it will be used by a private power company or used jointly by the state of Minnesota and the two adjacent cities, is a question which will be determined by a joint commission composed of three men named by Governor Johnson, and three by each of the two mayors.

The government has completed one lock and dam and partially completed the second, or lower of the two. To develop the power the second dam must be raised 15 feet, utilizing present foundations and the work already completed. This will provide a 30-foot dam, raising a large head of water and developing enormous power. The state is already interested and wishes a portion of the power for use at the state university near by the state agricultural school, which is one of the largest in the United States, and the state fair grounds. The government requires 1000 horsepower, and the two cities have need of the remainder.

The government's position, while it does not establish a precedent, is unusual and the proposed improvement will be the first of its kind in the northwest. The investigations prove that the power can be developed at exceptionally low cost. The most important problems now to be faced are the division of the expenses and the division of power to be developed as among the government, state and the cities. The partnership in power, while novel, has been proven feasible. The power plant, when built, will be only a short distance from Fort Snelling, a large military post, and convenient both to the state institutions and to St. Paul and Minneapolis.

Brown Tail Moth Rash

And all itching diseases of the skin yield quickly to the soothing influence of

Lan-Mol

At all Druggists, 25c

MONUMENTS AND MEMORIALS

of all descriptions in granite, marble and bronze. Our manufacturing plant has the most modern power equipment and every labor saving device.

GUMB BROS.,

Cor. Gorham and Anderson Sts. Near Edson Cemetery.

Telephone 836-3.

Allan Line "Royal Route"

SHORTEST, SMOOTHEST AND MOST PICTURESQUE

Montreal and Quebec to Liverpool, Glasgow and Havre, via the majestic St. Lawrence river, affords three days' sailing in sheltered seas, through almost indescribable grandeur of scenery. Palatial turbine steamers, swift non-vibrating and odorless. Route especially recommended to delicate or timid persons. Rates moderate. Illustrated booklets sent on application.

Denis Murphy, 18 Appleton Street

H. & A. Allan, 110 State St., Boston

PEANUT EXPORT

From China Reaches 11,426,209 Pounds

SEASON LASTS FROM DECEMBER TO JUNE

American Machinery May Facilitate Work of Harvesting—Chinese Methods Are Unprogressive

During the year 1907, the latest available year for which statistics can be obtained, the exports of peanuts from China amounted to 11,426,209 pounds, while the domestic trade that came under the cognizance of the customs of the open ports amounted to 89,539,476 pounds. The peanuts exported from the port of Tsingtau in 1908 amounted to 2,655,300 pounds, against 1,740,000 pounds in 1907. The chief cause of this increase was the low rate of exchange throughout the year, making it possible to sell the nuts at good profit to Europe.

The peanuts, which come to the Tsingtau market are grown entirely in the Shantung province, but the principal region of growth and the largest ports of export are situated on the Yangtze river. Chekiang province is considered to be the largest grower, and Chinkiang is undoubtedly the largest port of export. Of the Shantung ports, Chefoo has the largest export, being second to Chinkiang in the customs statistics, but owing to the superior facilities for transportation by rail to Tsingtau, it seems possible that this product may also be diverted to the latter report.

The usual mow at Shanghai is exactly one-sixth of an English acre (7260 square feet, English), and it is roughly estimated that a mow will produce about 1200 to 1600 pounds of peanuts. The cost of raising a mow of peanuts is roughly estimated at about $12 to $16 gold. Farm laborers receive in this province, in addition to board, lodging and clothing, which is very meagre, about $8 to $12 per annum.

The peanuts are planted in May by hand, the ground being fertilized with the domestic fertilizers produced from the refuse of the peanut and beans after the extraction of the oil, or with night soil and farmyard refuse. Undoubtedly there is no opportunity to introduce cheap blood fertilizers for this purpose.

Good Machines Needed

The peanuts are cut in September. The vines and peanuts are not plowed up together and afterward thrashed from the vines, but each vine is cut off close to the roots by hand with a small, rough cutting knife, the vines being preserved for winter fodder for the farm animals. The nuts are then plowed out of the ground with the usual primitive wood plow of the Chinese and sifted through heavy wire sieves by the use of rough wooden shovels. When the nuts are dry they are removed from the shells either by hand or by the use of a rough granite roller, about three feet long and one foot in diameter, which is rolled over them on the thrashing floor in the open until the shells are broken.

This process of shelling the peanuts has never proved satisfactory, and recently an American business man in Tsingtau has imported shelling machines from the United States. These machines were of simple construction, and one of the first men making a purchase gave as his reason for doing so that they "could be easily manufactured locally, and his machine would serve as a good model." However, the Chinese manufactured machines have not proved satisfactory. They cost about $15 each, but the American machine cannot be placed on the market apparently for less than $26. If these machines could be manufactured in the United States and sold at about $15 or $16, the freight being about $4 to $5, it would be possible to lay them down in China at approximately $20 each, at which price they would probably compete with the locally manufactured unsatisfactory machines.

Export Duty of 5 Per Cent

Peanuts are shipped in Tsingtau by rail or in small boats; there they are packed for export, in hemp bags from Hongkong and, probably, India. They are transported from the warehouses to the steamer at an average cost of about four cents per bag, and an export duty is charged by the customs of 5 per cent ad valorem. Peanuts are usually purchased from the Chinese in picuts of 133 1-3 pounds avoirdupois, and some firms pay their "compradore," or Chinese buyer, a commission of four cents per picul on all purchases.

In quoting to European buyers a unit of 100 kilos (220 pounds) is generally used. Exports have been made from Tsingtau to the ports of Marseilles, Antwerp, Genoa, London and Liverpool, but it is estimated that about three-fourths of the whole went to Marseilles.

The peanut season is usually considered to be from December to June. It is estimated that during the present season, ending June, 1909, about 10,000 long tons will be exported from Tsingtau to Europe. The average price paid for peanuts during the present season has been approximately $6 Mexican ($2.10 gold) per picul (133 1-3 pounds). Sales made to the importers in France have been from 30 to 36 francs ($5.79 to $6.97 gold), and sales are usually made against four months' documents.

INBURIES FATAL

WOMAN JUMPED FROM CARRIAGE AT EAST DOUGLAS

EAST DOUGLAS, July 10.—Injuries received by jumping from a carriage when the horse became unmanageable last Wednesday, resulted in the death yesterday of Mrs. Ella Andrews Grove, 48 years, wife of Wm. Grove, an overseer in the B. B. & R. Knight mills at Moosup, Mrs. James St. Andrews of New Bedford, who was also seriously hurt, is recovering.

The two women were passengers in a public carriage, being driven from East Douglas depot when the horse got a-fright and could not be managed by the driver, who was also a woman, Mrs. Sidney L. Flint of this town. Mrs. Grove was the first to jump from the carriage and after turning a complete somersault struck her head on a rock, fracturing her skull at the base of the brain. Mrs. St. Andrews then jumped but was more fortunate. The driver, Mrs. Flint, was not injured.

MEYER QUIRBACH'S OLD GUARD 5c. CIGAR AT ALL STANDS

USE A

NEW PERFECTION

Wick Blue Flame Oil Cook-Stove

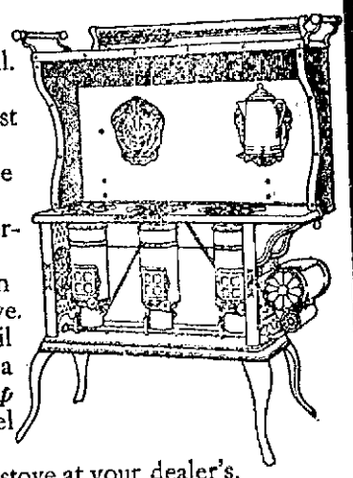

Because it's clean.
Because it's economical.
Because it saves time.
Because it gives best cooking results.
Because its flame can be regulated instantly.
Because it will not overheat your kitchen.
Because it is better than the coal or wood stove.
Because it's the only oil stove made with a useful *Cabinet Top* like the modern steel range.

For other reasons see stove at your dealer's, or write our nearest agency. Made in three sizes. Sold with or without Cabinet Top.

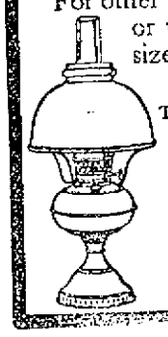

The Rayo Lamp cannot be equaled for its bright and steady light, simple construction and absolute safety. Equipped with latest improved burner. Made of brass throughout and beautifully nickeled. An ornament to any room, whether library, dining-room, parlor or bedroom. Write to our nearest agency if not at your dealer's.

STANDARD OIL COMPANY (Incorporated)

FALL SILKS

GREATER DEMAND SHOWN IN NEW YORK MARKET

NEW YORK, July 9.—There are more buyers in the market this week in search of silks for the coming fall season. The demand is not what could be termed brisk, but sellers report that they are receiving more inquiries, and sample lines are being looked over. Selling agents are going carefully on goods for forward deliveries, and watching developments closely. Manufacturers have not been making up goods for stock, as the high cost of raw material caused them to go slow in placing new fabrics on the market. Jobbers have covered sufficiently to place new fall collections on the market, but these will have to be enlarged before the season has progressed very far. Jobbers were conservative in their initial purchases, as they were not certain just what fabric would or would not be good during the new season.

Many of the large buyers have returned from abroad and state that in spite of all reports to the contrary, satin fabrics are holding their own remarkably well for the fall. New cashmere de soie and serges de soie are among the prominent novelty fabrics brought out, and have already been largely taken up by the advance trade. Many large buyers predict a heavy late summer trade with retailers, and claim that the stocks on hand will fall a long way short of meeting requirements. For some time past it has been known that retailers were carrying very light stocks, and that deliveries on goods ordered some months ago, are still to be heard from.

On popular fabrics, such as pongees, shantungs and satin printed foulards, manufacturers were sold up long ago, and have not been able to accept further orders for deliveries in time to be of use this season. There is a growing demand for taffetas from the cutting up trade. Black and white effects are favored, and are being used largely for petticoats, and linings. In addition to this, whole costumes of black and white taffetas have taken well, and seem to be growing in favor in certain quarters. It is believed that taffetas will prove excellent property for the early fall months.

Orders for fall, placed in this market during the week, have covered many lines. Cashmere silks and serges seem to hold first place still with the better class trade. Satins are selling to cutters-up, who cater to what is termed the popular trade, and many are the opinions that in spite of the recent reports from Paris, these fabrics will not again be in favor here. Most of the new shades shown for fall, are of a quieter character than those for spring, such shades as burnt almond, prunelle, reddish browns, and copper greens. Prices are very firmly held in all quarters, notwithstanding the recent decline in raw material values.

AT CANOBIE LAKE PARK

The Nashua Military band has been engaged to furnish the concert at Canobie lake park tomorrow afternoon. In the evening at 8 o'clock Manager Rees will give a moving picture exhibition in the theatre, to which a ten cent admission will be charged. Extra service will be run on all lines entering the park, commencing at 1 o'clock and continuing until after the close of the picture show.

The program for the concert has been arranged by Conductor Ralph W. Holt, as follows:

March, "Charter Oak" .....Claus
Overture, "Oriental" .....Bleger
Cornet solo, selected.
Mr. R. W. Holt
Selection, "The Grand Mogul" .Herbert
Serenade, "Departed Days" .....Louis
Popular Airs .....Von Tilzer
March, "Triumphate."
Paraphase, "In the Deep Cellar," Lovenberg
Operatic selection, "A Stubborn Cinderella" ..... Howard
(a) "A Kansas Episode".....Pryor
(b) Patrol, "Blue and the Gray" .Dalby
Medley ..... Harris
Finale, "Almacks."
Star Spangled Banner.

CRAMP

Flirting wi green fruit a vegetables h always been failing with o younger popul tion. It mea cramps in mo cases and ter ble pains, ar prompt action should be taken befo serious illness develops.

Neuralgic Anodyne is the first aid t crampy stomachs. Take it internally directed on the bottle, and the distre will promptly disappear.

For dysentery, diarrhoea, colic, or an summer stomach disorders, Neuralgi Anodyne stands first. It is the best an safest liniment for rheumatism, neural gia, headaches, lame backs, cuts, burn and sprains. Sold everywhere, 25 cents The Twitchell-Champlin Co., Portland Me.

SAWYER'S

Worthen Street

Do Mending—mend well, all kinds of vehicles

COAL

The Satisfactory, Dependable, Worth-the-Money Kind

LIVINGSTON

15 THORNDIKE STREET

CAR JUMPED TRACK

Two of the Passengers Probably Fatally Injured

BARRINGTON, R. I., July 10.—Three persons were injured, two probably fatally, when a trolley car on the Warren & Bristol line of the Rhode Island Suburban Railway Co. left the track at a curve in West Barrington last night.

Fatally injured:

Augustine Fletcher, motorman, Providence, internally hurt, taken to Rhode Island hospital.

George F. Greene, conductor, Providence, internally injured, taken to Rhode Island hospital.

Seriously hurt:

E. C. Perthel, Barrington, internal injuries and cuts.

Emma Rea, Barrington, internal injuries.

Charles Miller, Barrington, internal injuries.

Hattie Rea, Barrington, internal injuries.

Less seriously hurt:

Mrs. Harriet Smith, Barrington, leg, face and hip cut.

Mrs. Marion Smith, Barrington, badly cut about face.

Miss Dora Folger, Providence, legs, hip and side cut.

R. F. Colwell, Barrington, badly shaken up.

The only other two passengers in the car, Elmer Horton of Providence and Lavina Brown of Warren, were thrown out of the car, alighted on their feet and escaped unhurt.

The car was running at about 25 miles an hour and at the curve where four highways cross, it is said that the street light was out and that Motorman Fletcher, mistaking a lamp further on for the one marking the curve, had no time to shut off the power and slacken speed. As a result the car was ripped from its trucks and hurled for 45 feet across the highway, where it brought up against a tree. It is believed that had the car not struck the tree it would have toppled over on its side, and the fatalities would have been greater. The scene of the accident was in West Barrington, not far from the St. Andrews' industrial school.

The car left Providence at 8.25 for Bristol over the single track line. At the turnout at the St. Andrews' industrial school the motorman threw the light of the block signal with which the line is equipped and then the car sped along to the next block, a run of about half a mile. Before coming to the next signal light, however, there was a sharp curve, and Motorman Fletcher had his eye fixed on the street lamp ahead which marked, as he thought, the dangerous part of the road. The lamp at the danger point, however, was out, it is said, and the searchlight on the car did not show Fletcher the bend until he was right on top of it. In an instant he had shut off the power and put on the brakes, but he was too late. The sudden swerve at high speed ripped the car from its tracks and hurled it across the road against a tree. Fletcher and Greene were terribly crushed between the seats and dashers, as were the four more seriously hurt of the passengers. Miss Folger and Mr. Colwell were thrown out of the car and landed on their feet, but suffered severely from the shock.

The crash of the car as it left the iron and brought up against the tree brought out the neighbors and a hurry call was sent for physicians from this town, Warren and Riverside.

The condition of Fletcher and Greene was at once seen to be critical, and a passing automobile was pressed into service and, accompanied by two doctors, the motorman and conductor, were rushed into Providence to the Rhode Island hospital. The other injured were sent to the same hospital by a special car hurried to the scene by the railway company.

Strangely enough, none of the injured suffered any broken bones, but at the hospital it was feared that Fletcher and Greene could not survive long their terrible internal hurts, while four of the passengers, E. C. Perthel, Emma Rea, Charles Miller and Hattie Rea, are in a serious condition. It is thought that, barring dangerous developments, they will recover.

To prevent dry, thin and falling hair, remove dandruff, allay itching and irritation and promote the growth and beauty of the hair, frequent shampoos with

Cuticura Soap

And occasional dressings with Cuticura are usually effective when all other methods fail. Special and full directions accompany each package of Cuticura. In the preventive and curative treatment of eczemas, rashes, itchings and chafings, for sanative, antiseptic cleansing of ulcerated and inflamed mucous surfaces and all purposes of the toilet, bath and nursery, these pure, sweet and gentle emollients are indispensable.

Sold throughout the world. Depots: London, 27, Charterhouse Sq.; Paris, 5, Rue de la Paix; Australia, R. Towns & Co., Sydney; India, B. Ka Dass, Calcutta; China, Hong Kong Drug Co.; Japan, Z. P. Maruya, Ltd., Tokio; Russia, Torrein (Apteka), Moscow; South Africa, Lennon, Ltd., Cape Town, Natal, etc.; U. S. A., Potter Drug & Chem. Corp., Sole Props., 135 Columbus Ave., Boston.

Post-free, 32-page Cuticura book telling how to preserve, purify and beautify the skin and scalp.

Bay State Dye WORKS

We wish to remind you that this is the vacation season and you are surely going away somewhere, and you will need your medium weight clothing for the evenings. So bring them to the Bay State Dye Works and we will steam, clean and press them and make them look O. K. Do not delay, but bring them today and we will do the rest for either ladies' or gents' wearing apparel, at the best place in the city, 24 Prescott st. Bay State Dye Works.

McGauvran Bros.

LOWELL'S LEADING

Piano and Furniture Movers

Furniture and Crockery Packed by Experienced Men

STORAGE

OFFICE, 5 BRIDGE STREET

Opp. Transfer Station

Office Tel. 49 Residence Tel. 1035-1

SIMPLEX

Vacuum Cleaner

Operated by hand. Price $25 delivered. Rentals, $3.00 per day.

W. T. S. Bartlett

358-359 MERRIMACK ST.

The Cutean Hardware Store

BUNGLING JOB

Colored Man Was Hanged Second Time

NASHVILLE, Georgia, July 10.—With blood flowing from his mouth, and begging piteously for water, Marshall Lewis, colored, was led back to the scaffold to be hanged a second time after the sheriffs had made a bungling job of the first attempt to execute him. The drop of six feet stretched the cotton rope so that the man's feet touched the earth. He was cut down and with the aid of one man mounted the scaffold a second time, talking coherently. The second attempt proved unsuccessful in breaking the condemned man's neck and death resulted in 15 minutes from strangulation.

JOHN R. EARLY

HERALDED AS LEPER, GIVES A RECEPTION

NEW YORK, July 10.—John R. Early, the southerner, heralded about the country as a leper, gave a reception last night to prove that he is well. It was held at the New York Skin and Cancer Hospital and was attended by medical men, a number of Early's friends and a sprinkling of the general public interested in the case. Early will soon be free, it is said.

Perfect Confidence

LOWELL PEOPLE HAVE GOOD REASON FOR COMPLETE RELIANCE.

Do you know how—
To find quick relief from backache,
To correct distressing urinary ills,
To surely cure sick kidneys?

Just one way—your neighbors know—
Have used Doan's Kidney Pills;
Have proved their worth in many tests.

Here's Lowell testimony:

Mrs. Lizzie Nevins, living at 121 Lawrence St., Lowell, Mass., says: "Some years ago I gave a statement for publication, recommending Doan's Kidney Pills after they had cured me of a severe attack of backache. The cure has since proven to be a permanent one and I have had no occasion to resort to any kidney remedy. I cheerfully advise anyone suffering from kidney disorders to give Doan's Kidney Pills a trial."

For sale by all dealers. Price 50 cents. Foster-Milburn Co., Buffalo, New York, sole agents for the United States.

Remember the name—Doan's—and take no other.

DROWNED IN RIVER

Little John Hubbard of Jewett St. the Victim

John Hubbard, aged six years and son of Mr. and Mrs. William L. Hubbard of 4 Jewett avenue, off Jewett street, was drowned yesterday in the Merrimack river.

The little fellow with several companions had been playing during the afternoon and when one suggested that they go swimming all agreed and they made their way to what is known as the "baby hole." When they were about to start for the river one of the boys decided that Hubbard was too young to go with them and told him to go home. To all appearances he had gone home.

The boys went swimming and half an hour later while walking along the river bank came upon the boy's clothing near the water. They were identified as those belonging to young Hubbard and a search was made for the boy.

Failing to find him the boys then decided that Hubbard had gone into the water and was drowned. Several of them dived into the water with the hope of locating his body and finally William O'Connell, one of the older boys, located the body and brought it to the shore.

Undertaker McKenna was notified, and the remains were taken to his parlors in Bridge street.

Besides his parents, the boy leaves two sisters, Lillian and Etta, and a brother, Louis.

JOHN P. DAVIS

Promoted to First Lieut. of Company K

Second Lieutenant John P. Davis of Company K, Sixth regiment, M. V. M., has been unanimously elected first lieutenant, which place was made vacant by the resignation of Lieut. John J. Rogers, who was obliged to give up his military duties owing to ill health. First Sergt. Harry C. McMaster will succeed Lieut. John P. Davis as second lieutenant.

Lieut. Davis is at the head of a large manufacturing concern in this city and a member of the common council from ward nine. He joined Company K when it was organized and has held the positions of corporal, sergeant and second lieutenant.

Lieut. Harry C. McMaster is one of the best known military men in Lowell, and is just rounding out his 16th year of service in the volunteer militia.

Both officers will go out with the company on its tour of duty in August in their new capacities, and Capt. Jas. N. Greig, commander of the company, is being congratulated on having two such experienced men to aid him in caring for the affairs of the company.

Sergt. Edwin Nowlan, well known to the Spanish war veterans of the city, has been made acting first sergeant by Capt. Greig. The order was read at last night's meeting.

THEATRE VOYONS.

Monday the Theatre Voyons will offer a special program composed almost entirely of historical and patriotic American subjects. The two feature pictures will deal with the life of George Washington both when he served under the British flag and when he served under the American. These pictures form a complete story of his life from his early boyhood to his death and every one of the important events of the revolution is shown. The pictures are finely acted and are staged and costumed in a manner that equals the very best work in the world. There will be several other pictures of patriotic interest on the bill as well as a comedy. The songs will be fitting with the rest of the program.

BREEZY POINT.

Breezy Point, Willow Dale, is the choice of all the dancers, for a dancer knows a good hall, good music and pleasant surroundings. The pavilion at Breezy Point is much larger than one thinks at the first glance, in fact it is the largest dancing surface at a summer resort in New England. The music is excellent and it is pleasing to the spectators as well as the dancers. The beautiful surroundings at Breezy Point place it above any other like resort in this section. The breeze from Lake Mascupptic blows across the pavilion from all sides. The seats and chairs for between dances are comfortable and in no respect has the comfort or pleasure of the patrons been disregarded.

STAR THEATRE

"The biggest and best show in Lowell for five cents," which includes a seat is being given at the Star theatre. The talking picture alone is worth the admission price. Talking pictures are like plays. Each and every character in the picture speaks, telling as a whole a connected story. "Was Justice Served" is the theme of the talking picture now being presented. There will be a new one Monday.

Cool and comfortable by many electric fans and excellent ventilating facilities, the theatre is an ideal place on hot afternoons or evenings.

The motion pictures and songs are the latest.

MATRIMONIAL

Mr. Forrest Howard Peabody and Miss Lottie Lee Hope were united in marriage Thursday night at the home of the bride's mother, 569 Westford street, by Rev. A. Frederick Dunnels of the Highland Congregational church. Miss Marion Lee and Miss Villa Peabody served as ribbon bearers and little Miss Victoria Munn was the flower girl.

The bride was becomingly attired in an empire gown of white silk, carrying a bouquet of lilies of the valley and having her veil caught up with the same flower, entered on the arm of her brother, Mr. Arthur Hope, to the strains of the Lohengrin wedding music played by Miss Mattie Dane, who also played softly during the ceremony.

The rooms were prettily decorated for the occasion, the happy couple standing until a bower of palms to receive the congratulations of their guests.

Refreshments were served in the dining room by ten young ladies comprising the "B. B." club, of which the bride is a popular member. Later in the evening the bride cut the traditional cake, the fortunate possessors of the ring, thimble and dime being three of her friends.

Amid showers of confetti, the bridal couple took their departure in an automobile, and after a short wedding trip will reside in Watertown, Mass., where they will be at home to their friends after Oct. 1.

REV. FR. RONAN

Tribute to His Memory by Comdr. Thissell

At a recent meeting of B. F. Butler Post 42, G. A. R., Commander Earl A. Thissell paid eloquent and impressive tribute to the late Rev. Fr. Michael Ronan. He said, in part:

"It is well at this time to pause for a moment and take a retrospective glance to the past, to observe the present and to look upon the future. It has been our privilege to be closely, almost intimately associated with our esteemed citizen, a courtly gentleman, our brother, the Rev. Fr. Michael Ronan, who was esteemed highly by our citizens in their various walks of life. He was of noble Christian virtues, had the interests of our entire citizenship at heart; his councils were elevating, his kindly words comforting and encouraging, and his left hand did not know what his right hand did for the alleviation of suffering, the encouragement of the downhearted and spurring on all in every good word and work.

"Well do I remember my first visit to his parochial residence to ask him to assist us in our Memorial day services. The genial smile upon his countenance and the gentle pressure of his hand bespoke his acceptance of my invitation. He came and sat down with us in banquet hall and after partaking of the repast and listening to the martial strains of the band he needed no introduction as I presented him to the assembly. He rose amid hand clapping and cheers. In his remarks he referred to the exigencies demanding the formation of our government, the Declaration of Independence, the adoption of our glorious banner, the stars and stripes, and Washington's stand for freedom, and touched upon the vicissitudes down to the time of our martyred President Lincoln, at whose call you comrades went forth and with him put down the rebellion, removing the one blot upon the escutcheon of our liberty and made this country a welcome home for the law-abiding, liberty loving citizens of every nation of the world. He assured us that any assistance he could lend to us would be gratefully rendered.

"Early last May, Fr. Ronan was taken ill. He recovered somewhat. Wednesday, the 19th of May, I called upon him and asked him if he would assist us in the Memorial day services at the Ladd and Whitney monument. He assured me it would be a pleasure to him, and that if he felt his strength was equal to the effort he surely would be with us, but that if unable he would send someone. When the time came he sent the Rev. Fr. John F. Burns. As I was leaving his home he asked me to tarry a moment. He went upstairs and upon returning he put in my hand $5, saying, 'Do not mention my name in this matter, but cause flowers or a wreath to be placed at the base of the monument and, suspended as it was placed, now after more than 30 days, it appears to the casual observer as fresh and green as when placed there. It is a fitting reminder of his tender thoughtfulness of our comrades who have passed on.

"Comrades, what more can I say to you but to emulate his example for the tender care of the unfortunate, the cheerful greeting of friends and the approval of religious doing, and, as he when summoned, so may we, when the last roll call to us be sounded, be prepared to enter the glorious Grand Army awaiting us."

INJURIES FATAL

PROVIDENCE, July 10.—Augustine Fletcher, motorman of the Warren & Bristol trolley car, who was injured in an accident last night, died today. George Greene, the conductor, and the other eight persons also hurt were said to be recovering.

Avoid Nervous Prostration

Are you easily excited—high strung? Are you lacking the vim and force so essential to life's success? Your nerves—that's the trouble. Your vital forces are being wasted. At this dangerous period you will find

Pabst Extract
The Best Tonic

because it is free from drugs, a wholesome, strengthening tonic made of choicest hops, blended pleasantly with rich barley malt. It induces mental peace and refreshing rest, replenishing the blood and revitalizing the tired nerve tissues.

Insist Upon It Being Pabst

Order a Dozen from Your Local Druggist

WOMAN SHOT

Man Did Not Know Gun Was Loaded

NEW YORK, July 10.—"If you put that peach-basket hat on, I'll shoot it off; just like William Tell," said John Clark to his first cousin, Mrs. Mary Foreman, 33 years, after she returned last night from a shopping expedition and proudly exhibited a new head piece. Mrs. Foreman took the dare, thinking the revolver in Clarke's hand was unloaded. Perching the hat on her head she shouted: "Now shoot it off."

Clark raised his arm, levelled the gun and pulled the trigger four times. With the last impact of the hammer there was a report and Mrs. Foreman fell to the floor. A bullet had penetrated the left side of the nose, bore downward and lodged, apparently against a gland of the throat. She was taken to the hospital in a critical condition.

Clark, who is 27 years old, was grief stricken and said that he did not know the revolver was loaded.

STATIONARY ENGINEERS

SPRINGFIELD, July 10.—P. V. Terrill of Haverhill was elected president of the Massachusetts society of stationary engineers at the annual convention of the organization in this city yesterday. The other officers were Vice President George L. Finch of East Cambridge; secretary, H. S. Summer, (re-elected); treasurer, W. H. Damon, (re-elected); conductor, O. M. Day, Northampton; doorkeeper, H. M. Richardson, Worcester.

COUNTERFEIT MONEY

WASHINGTON, July 10.—The secret service has discovered a new counterfeit of the $20 gold certificate which is similar to the one discovered in March, 1908. The words "In Gold Coin" on the face of the note are printed in gold lint, which is a characteristic of the first issue of gold certificates of the series of 1906.

The yellow tint on the back of this note is of much deeper shade than the genuine and the mechanical and tinting mark is so coarsely done that it would not deceive any careful handler of paper money.

LEARN TO SING

NATIONAL HYMNS PART OF NEWPORT COURSE.

NEWPORT, R. I., July 10.—Apprentices at the naval training station who have the opportunity of becoming commissioned officers in the navy hereafter will go from the station to warships knowing the national hymns of the United States. "The Star Spangled Banner" and "Columbia, the Gem of the Ocean," which are being taught them.

Commander William F. Fullman, the commanding officer of the station, has so decided and the secretary of the navy heard the naval brigade sing these national songs last week. Sunday the brigade will march to church services from the parade grounds singing "Onward, Christian Soldiers," arranged by Lieut. Commander W. W. Phelps, executive officer. A band will play the accompaniment for the singers.

MAN'S BODY FOUND

LYNN, July 10.—The body of John Murray, aged 52 years, of Marblehead, was found tumbling about in the surf off Galloupes Point, Swampscott, by Tony Chiantra of this city last night. The man had been missing since July 1 and there were some bruises on the body, but Medical Examiner Joseph G. Pinkham said that death was not due to foul play.

WALKER MILLS SOLD

EAST WILTON, Me., July 10.—The Walker mills of this town have been sold to Walter C. Coffin, who represents a number of New York capitalists. The property includes three waterpowers, mill buildings and houses and manufactures worsteds.

REDUCTION IN RATES

$27.50

—TO—

Queenstown and Liverpool

S. S. Cymric from Boston, July 28 and Aug. 25.

TICKETS AT

MURPHY'S

Agency

18 APPLETON STREET

Opp. Post Office

LIVE THE OUT-OF-DOOR LIFE

But Be Comfortable While Doing So.

HAMMOCKS

Very attractive line, 75c to $7

LAWN SWINGS

Strongly made, $3.50

LAWN SETTEES

Bartlett & Dow

216 Central Street.

EX-GOVERNOR GUILD

Has Been Made a Doctor of Theology

GENEVA, Switz., July 10.—The jubilee of the university of Geneva ended yesterday, the exercises commemorating the 350th anniversary of the founding of the university and the 400th anniversary of the birth of Calvin. A feature of the celebration was the dedication of a monument in memory of John Calvin, on which John Winthrop and New England Puritans appear in a bas relief.

By special invitation of the Swiss government and of the university Hon.

Curtis Guild, Jr., spoke as representative of New England in the exercises in St. Peter's cathedral and received the honorary degree of doctor of theology, conferred by the university of Geneva with the official statement that it was awarded for service rendered to public morality as governor of Massachusetts.

Baron Shickler, a well known philanthropist of France, was the only other layman to receive the degree. The speeches, including the address of Ex-Gov. Guild, were delivered in French. Mr. Guild reviewed summarily the historical relations of the United States and the Swiss republic, more particularly the story of the Red Cross and of international arbitration, the beginning of which were placed at the Kappeler Milchsuppe in 1529, to ripen to fuller fruition in the Geneva tribunal of 1871, when England and the United States settled their difficulties before arbitrators.

A HURRY-UP MEDICINE

An effective remedy to be used when something must be done right away, is Perry Davis' Painkiller—for sprains and bruises, for strained muscles and for the aches and pains resulting from blows and falls. Burns and cuts are instantly relieved by it and helped to healing. There is but one Painkiller, Perry Davis'. Buy the new 35c size.

FOR NEW MILLS

Southern States Will Expend $17,000,000

Announcements of definite plans for an expenditure of nearly $17,000,000 upon additions to the cotton mills of the south have been made during the first half of this year, according to the Manufacturers' Record. In the first three months the announcements were of 268,880 spindles and 5300 looms to be installed, representing an investment of nearly $7,000,000, and most of them were for additions to the facilities of established enterprises. That record practically doubled the record of the same period in 1908.

In the second quarter ended with June the total announced installation rose to 389,212 spindles and 7430 looms, which represent an investment of nearly $19,000. Of the total for the second quarter, 308,500 spindles and 4630 looms will be installed by 11 new companies, and all but five of these new companies have been organized by men who have been practical cotton manufacturers and have been interested in established mills for some years. Five companies organized by men new to the industry will install a total of 41,300 spindles, and 730 looms, which will cost about $1,000,000.

Therefore, about $9,000,000 of the total $19,000,000 to be invested in undertakings announced during the second quarter of the year represent the faith in the future of cotton manufacturing in the south held by experienced men acquainted with its advantages.

START NEW SILK MILL

SCRANTON, Pa., July 10.—Three buildings have been started at Dorranceton by the Grigerio Silk Co., of Paterson, N. J., which is to be established there. The concern is capitalized at $125,000 and nearly all the stock is sold. The main structure is to be 87x205 feet, boiler house 44x30 feet and engine house 40x45 feet. All of the buildings are to be completed by Sept. 1, and the machinery is to be installed as soon as the structures are completed. The business of the new concern will be silk throwing and it is thought that there will be work for at least 200 hands, both male and female.

MILL TO ICREASE CAPITAL

NEW BEDFORD, July 10.—A proposition to increase the capital stock of the Gosnold Mfg. Co., by $550,000, for the purpose of erecting an addition to the weave shed and adding $150,000 to the working capital of the company, will be presented at the annual meeting of the stockholders of the corporation next Monday. Half of the proposed increase in capital will be preferred stock and the remainder common. The present stockholders will be given the right to subscribe for one share for every two now held by them.

The addition to the weave shed will be large enough to accommodate 1300 looms, and will be erected on the south and west sides of the present shed. It will cost about $400,000.

Residence Tel. 1911. City Hall Garage Tel. 1302

Sight Seeing, Club Parties, Weddings, Local or Out-of-town Parties taken out at short notice by

Mercier, "The Automobile Man"

Two 1910 Stevens-Duryea Seven Passenger Touring Cars, 54 H. P. Fully equipped with all modern accessories. Competent Chauffeurs. Reasonable Rates.

EDMOND H. MERCIER, 141 Cabot Street, LOWELL, MASS.

Carroll Bros.

Plumbers, Steam Fitters and Sheet Metal Workers

36 MIDDLE ST. TELEPHONE 1650

WE CARRY A COMPLETE LINE OF

Household Furnishings

AT LOWEST PRICES, AND ARE SOLE AGENTS IN LOWELL FOR THE CELEBRATED

Crescent Range

PETER DAVEY

134 MARKET STREET

Furniture Dealer — Undertaker — Funeral Director

Telephone Connection 79-2

IN REAL ESTATE

Transactions Recorded the Past Week

LOWELL

Arthur S. Blake to Helen A. Blake, land and buildings on Fulton st., $1.

Elie C. LaPorte to Marceline F. Patenaude, land and buildings, $1.

Anton Nystrom etal. to Thomas F. McKey etal., land and buildings at corner Rea and Berwick sts., $1.

John P. Squire & Co., New Jersey, to John P. Squire & Co., Maine, land and buildings on Rock st., $1.

Harry E. Shaw, etal. to Imogene Porter, land on Wood st., $1.

Fredric A. Fisher to Walter F. Leighton, land and buildings on Woodcock and Hildreth sts., $1.

Fred W. Wood etal. trs. to Catherine M. Conway, land at Belvidere park, $1.

Fred W. Wood etal. trs. to Delia A. Conway, land at Belvidere park, $1.

Jacques Boisvert to John J. Needham, etal. land and buildings at corner Dana and Jacques sts., $1.

Thomas Hunt to Alexander E. De Loria, land and buildings on Sargent st., $1.

Alice C. Parker etal. to Emma I. Aveyard, land on Stevens st., $1.

Firth Dawson's estate to Mary E. Lennon, land on Fay st., $355.25.

Mary E. Lennon to John Lennon, land on Fay st., $1.

Franklin D. Russell to Harriet Talbot Parker, land on Butman road, $1.

Alice C. Parker etal. to George W. Ingalls, land on Stevens st., $1.

BILLERICA

Norah T. Collins to Richard J. Connell, land and buildings on Pollard st., $1.

George F. Colson to Matthew H. Kohlrausch, land, $1.

George F. Colson to Frederick Wain, land on Colson st., $1.

CHELMSFORD

Willie Adams to Susan E. Swain, land and buildings on Gay and Washington sts., $1.

Susan E. Swain etal. to Bertha A. Swain, land and buildings on Gay and Washington sts., $1.

William La Pierre etux. to Etta G. Babson, land and buildings on road from Russell's mills to Centre, $1.

Catherine T. Holland etal. to Mary E. Danahy, land on Old Back road, $1.

Mary E. Danahy to Catherine T. Holland etal., land on Old Back road, $1.

Stephen Holland etal. to Catherine T. Holland, land, $1.

Annie M. Rodie etal. to Stephen W. Holland, land on Princeton st., $1.

Stephen Holland etal. to Annie M. Rodie, land on Princeton st., $1.

DRACUT

George L. Hubbard to Mary McCann, land, $1.

Narcisse Clairmont, Jr., to Thomas Beaulieu, land and buildings on Willard st., $1.

DUNSTABLE

Benjamin F. French to Elfred D. Swallow, land, $1.

TEWKSBURY

William H. Adsit tr. to Constantinos Zevitos etal., land and buildings at Oakland park, $1.

William H. Adsit tr. to Constantinos Zevitas, land at Oakland park, $1.

William H. Adsit tr. to Constantinos Zevitas, land at Oakland park, $1.

William H. Adsit tr. to George A. Zevitas, land at Oakland park, $1.

William H. Adsit tr. to George C. Zevitas, land at Oakland park, $1.

William H. Adsit tr. to George C. Zevitas, land at Oakland park, $1.

William H. Adsit tr. to John A. Zevitas, land at Oakland park, $1.

William H. Adsit tr. to John A. Zevitas, land at Oakland park, $1.

William H. Adsit tr. to Christos Shempos, land at Oakland park, $1.

Grace V. Nickerson to Charles E. Turner, land on Central st., $1.

William H. Adsit tr. to Elias T. Andrew, land at Oakland park, $1.

Grace V. Nickerson to Gustav F. Moller, land on Oak st., $1.

Walter W. J. McLaren to Timothy F. O'Mahoney, land on River road, $1.

Walter W. J. McLaren to John P. Ferry, land on River road, $1.

Enoch W. Foster to Alexander Cameron, land on South st., $1.

TYNGSBORO

Clara A. Hadley to Harry E. Hunter, land, $400.

Abby D. Upton's gdn., to Harry E. Hunter, land, $200.

William B. Jones to Daniel May, land at Pinehurst, $1.

Daniel May to Delphis Masson, land at Pinehurst, $1.

Ellen J. Hallaren to David Cowig, land and buildings on Butterfield st., $1.

WESTFORD

Hyacinth Leduc to Charles A. Blodgett etal., land on Groton road, $1.

WILMINGTON

Frank W. Coughlin to Arthur Damon, land at Wilmington Terrace, $1.

Frank W. Coughlin to Morris Center etal., land at Wilmington Gardens, $1.

Frank W. Coughlin to John W. Armstrong etux., land at Wilmington Gardens, $1.

William H. Adsit tr. to Samuel Hurvitz, land at Oakland park, $1.

BUTTER SEIZED

OFFICERS DECLARE IT IS NOT FRESH.

BOSTON, July 10.—For some time it has been alleged by the pure food officials of the country and especially of New York, that odds and ends of butter obtained from country storekeepers were being worked over and made to appear as fresh butter and then sold to innocent dealers in Boston and other cities, but up to yesterday it was impossible for the local officials to gain enough evidence to make a seizure.

Yesterday Deputy United States Marshal Waters and Pure Food Inspector Adams of this city seized about four tons of butter, under the pure food laws, at the establishment of the Hollis & Rich butter company, 24 North street.

A few days ago United States Inspector Duff of New York learned that a firm there had shipped a consignment of alleged renovated butter to the Boston company and reported the matter to the pure food bureau here. Inspector Adams learned that the butter, weighing 8500 pounds, had been delivered to the North street firm.

Upon instructions from Washington the pure food officials here communicated with United States District Attorney French and the result was that the butter was seized.

The officials of the butter company were greatly surprised, for they claimed to have no knowledge that the butter was not up to the standard.

COMMITTED SUICIDE

BOSTON, July 10.—Henry E. Dunham of Beachmont, an insurance broker with an office at 4 Liberty square, this city, was found dead in the Revere [illegible] with a bullet hole in his head and a revolver clutched in his hand late yesterday. A package addressed to Dunham's brother George, who is a member of the state board of control of children, was found in the pocket but its contents were not made public.

No cause is assigned for the man's suicide. He leaves a family in Beachmont.

$25,000 STOLEN

VIENNA, July 10.—The postoffice in the centre of the city was robbed of $25,000 yesterday. While an official was called to the telephone, probably as a ruse, the thieves reached across the counter and abstracted gold notes to that amount.

IN THE PULPITS

Subjects of Tomorrow's Sermons Announced

The following sermon subjects appear in the church notices for tomorrow:

Advent

Advent Christian: 10.30 a. m. and 6.30 p. m., preaching by the pastor.

Baptist

First: 10.30 a. m., The Grace of Faith, in the series, The Three Graces. 6.30 p. m., The Fashions that Pass and the Things that Abide.

Mt Vernon F. B.: 10.30 a. m., The Things that Thou Hast Heard. 6.30 p. m., Should Christians Follow Christ, or the Popular Leaders Who are False to Their Church and Their Country.

Worthen Street: Morning Junior service at Worthen Street M. E., topic, Over Righteousness. Evening, Junior service at Worthen Street Baptist, topic, The Bravado of Sin.

Chelmsford Street: 10.30 a. m., The Moods and Tenses of a Pessimist. 6.30 p. m., Angels in the Kitchen.

Calvary: 10.30 a. m., Signs of the Times. 6.30 p. m., prayer and praise service.

Christian Science

First Church of Christ, Scientist. Colonial hall: 10.45 a. m., Sacrament. Testimonial meeting Wednesday night at 7.45.

Congregational

Pawtucket: 10.30 a. m., Rev. A. F. Dunnels of the Highland Congregational church will preach in exchange with the pastor.

Highland: Rev. F. G. Alger of the Pawtucket church will preach.

First Trinitarian: 10.30 a. m., Experience and Faith. 7 p. m., Habit and the Will.

High Street: Morning, Some Summer Thoughts of Our Lord, preaching by Rev. T. G. Langdale. No evening service.

Hillside, Dracut: Morning, The Victory of Patience. C. E. meeting in the evening. No evening preaching service during July and August.

Collinsville Union Mission: Afternoon, The Victory of Patience.

Episcopal

St. Anne's: 7.15 a. m., holy communion; 10.30 a. m., full service and sermon. Evening services omitted until September.

Methodist.

St. Paul's: 10.30 a. m., Rev. Charles E. Davis of Wilbraham, will be with the pastor and preach; 6.30 p. m., the pastor will preach. Subject: Writing Our Biography.

Gorham Street P. M.: Morning, Cleaving to a Godly Course. Evening, Success That Fails.

Centralville: 10.30 a. m., preaching by Rev. J. H. Paradis. 6.30 p. m., Nature's Vacation Message.

Lawrence Street P. M.: 10.30 a. m., services dedicating the new bell. 6.30 p. m., preaching by Rev. Dr. Mason, of Pascoag, R. I.

Central: 10.30 a. m., regular preaching service; 6.30 p. m., public service by the Central Brotherhood, with address by pastor on The Second Violin. Special music.

Presbyterian

Westminster: 10.30 a. m., My Brother's Keeper. 7 p. m., Christ or Barabbas—Which?

First: 10.30 a. m., Citizenship and the Church; 7.00 p. m., Duty.

Universalist

First: Morning, sermon by the pastor.

Grace: Last service before vacation.

Other Churches

Undenominational: 2.30 p. m., J. B. Johnson of Waltham, will speak, topic, The Divine Plan.

Christadelphia Ecclesia: 10.30 a. m., A Perfect Man.

St. Paul's M. E.

Rev. Charles E. Davis, who is to preach at St. Paul's tomorrow morning, is a former pastor of that church and is now president of Wesleyan academy, Wilbraham, Mass.

Kirk Street Congregational

The Rev. W. A. Bartlett, D. D., of Chicago, formerly pastor of the Kirk Street church, will preach in the morning. A special musical program has been arranged for this service, and a most cordial invitation is extended to everybody to attend.

MUSIC

Open to Me the Gates........Manney
Still, Still With Thee........Gerrish
Lord's Prayer......................Hoyt
The Heavenly Song ....Gray

GIRLS STRIKE

ARE OPPOSED TO SYSTEM OF FINES

SPRINGFIELD, July 10.—Eighteen girls, hemmers in the collar department of the Fiberloid company at Indian Orchard, left their work yesterday forenoon, protesting against the system of fines for spoiled work instituted by the company. Previous to May, under a higher rate of wages, the fine system was in vogue, but after a cut down in the rate at that time the system of fines was eliminated. Now, so the strikers claim, the fining system has again been put into force by the company and the lower rate per dozen is still in vogue. The 18 strikers comprise the entire working force on hemming work.

ISRAEL DURHAM

LEFT $50,000 TO HIS CLOSE FRIEND.

PHILADELPHIA, July 10.—The late Israel H. Durham, the republican leader of Philadelphia, who died recently in Atlantic City, left the income of $50,000 to Charles G. Seger, his friend and chief lieutenant in his political career. The $50,000 will be placed in trust and Seger will receive the income for life. Durham's legal adviser, Francis Brown, is given $25,000 outright, and the remainder of the estate is left in trust, the income to be shared alike by Durham's two brothers and two sisters.

Y. W. C. A. NEWS

It is expected that Miss Bent will return to Lowell the middle of next week and will be installed out at camp by the 15th. Doubtless many of the [illegible] girls will want to be there with her, and all those desirous of enjoying the fun with her are requested to register at the association office at once.

The vesper service on Sunday is to be of special interest as Miss Fannie Davis of the Lawrence association is to speak. Those who have heard Miss Davis before need no urging to attend. The meeting will be as usual at the association building at 4 o'clock. Everybody will be welcome.

Collector's Notice

Office of the Collector of Taxes,
Lowell, Mass., July 3, 1909.

The owners and occupants of the following described parcels of real estate, situated in the City of Lowell, in the County of Middlesex, and Commonwealth of Massachusetts, and the public, are hereby notified that the taxes thereon severally assessed for the year hereinafter specified, according to the list submitted to me as collector of taxes for said city, by the assessors of taxes, remain unpaid, and that the smallest undivided part of said estate sufficient to discharge said amount and the interest thereon, and the necessary intervening charges, or the whole of said parcels therefor, if no persons shall offer to take an undivided part, will be offered for sale at public auction at the office of the collector at city hall, on Tuesday, July 27, 1909, at 10 o'clock a. m., for the payment of said taxes with the costs and charges thereon, unless the same shall be previously discharged.

92. Ward 66, Precinct 2—Heirs William F. Sherlock, 2200 square feet of land, more or less, with buildings thereon, situated No. 82 Fulton street, with land now or formerly of Clarence A. Viles on the north, West Burnside avenue on the south, Fulton street on the east and James J. and Catherine Kindlion on the west.
Tax of 1907, $10.67.

93. Ward 6, Precinct 2—Michael Tighe, 2673 square feet of land, more or less, with buildings thereon, situated No. 44 Lilley avenue, with land now or formerly of Isabel A. Benoit on the north, Lilley avenue on the south, F. S. Coolidge on the east and Mary Minahan on the west.
Tax of 1907, $34.92.

94. Ward 6, Precinct 2—Heirs of Jeremiah T. Bowden, 3968 square feet of land, more or less, with buildings thereon situated No. 75 Hampshire street, with land now or formerly of Alexander L. Moir on the north, John F. and Margaret Riley on the south, A. Moir et als on the east and Hampshire street on the west.
Tax of 1907, $28.13.

96. Ward 6, Precinct 3—Thomas Nesmith, 4408 square feet of land, more or less, being lot 34, N. S. Ennell street, with land now or formerly of Charles A. and Angelina Delarande et al on the north, Ennell street on the south, A. G. Pollard and Harry Dunlap on the east and Martha M. Barker on the west.
Tax of 1907, $5.79.

97. Ward 6, Precinct 3—William A. Parker, 2253 square feet of land, more or less, with buildings thereon, situated Nos. 17-19 Fisher street, with land now or formerly of Alice S. Fay on the south, Fisher street on the north, Barker street on the east and William Manning on the west.
Tax of 1907, $35.80.

98. Ward 7, Precinct 3—Octave Bellerose, 2325 square feet of land, more or less, with buildings thereon situated No. 11 Robert Place, with land now or formerly of George M. Harrigan on the north, Joseph Jalbert on the south, Cleaphas Delorme on the west and Robert Place on the east.
Tax of 1907, $18.43

99. Ward 7, Precinct 3—Jennie S. Dunfey, 10,000 square feet of land, more or less, with buildings thereon situated Nos. 16-18-20 Mt. Grove St., with land now or formerly of Anthony J. Cogger and Peter Mitchell on the north, S. A. Hogan et al on the south, Edwin Demack on the west and Mt. Grove St., on the east
Tax of 1907, $87.20
Moth Asst. .50

100. Ward 7, Precinct 1—Marie Frances Field, 6744 square feet of land, more or less, with buildings thereon situated No. 264 Varnum Ave., with land now or formerly of estate of Abel Coburn on the south, Fred M. Barney on the east, Helen O. Graves on the west and Varnum Ave., on the north.
Tax of 1907, $47.53
Moth Asst. .25

102. Ward 7, Precinct 3—Joseph D. Godona, 7953 square feet of land, more or less, with buildings thereon situated No. 26 Crawford St., with land now or formerly of Aurore Boudreau on the south, Frank P. McGilley on the west, White St., on the north and Crawford St., on the east.
Tax of 1907, $57.23.

103. Ward 7, Precinct 2—Charles E. Goulding, 12,788 square feet of land, more or less, being lots 57-58-59 on the west side of Florence Ave., with land now or formerly of Sarah J. Butterworth on the north, William D. Regan on the west, Davenport St., east, on the south and Florence Ave., on the east.
Tax of 1907, $7.76
Moth Asst. .30

105. Ward 7, Precinct 1—Ellen Larkin, 140,520 square feet of land, more or less, being lots 10-11-12-13-14-15 on the east side of Uxbridge St., with land now or formerly of Ellen Larkin on the north, James McKinley on the south, Melvin A. Fogg et al on the east and Uxbridge St., on the west.
Tax of 1907, $6.79

106. Ward 7, Precinct 1—Ellen Larkin, 55,800 square feet of land, more or less, with buildings thereon situated on the east side of Uxbridge St., with land now or formerly of Ellen Larkin on the south, Melvin A. Fogg on the east, Cannington St., on the north and Uxbridge St., on the west.
Tax of 1907, $23.28.

108. Ward 7, Precinct 1—Thomas J. Larkin, 45,820 square feet of land, more or less, being lot 23 on the east side of Trotting Park Road, with land now or formerly of Samuel Scott on the south, Cannington St., on the north, Uxbridge St., on the east and Trotting Park Road on the west.
Tax of 1907, $4.85.

109. Ward 7, Precinct 1—Thomas J. Larkin, 49,408 square feet of land, more or less, being lots 1-2-3 on the east side of Uxbridge St., with land now or formerly of Lizzie McC. Carney on the north, Melvin A. Fogg on the east, Uxbridge St., on the west and Cannington St., on the south
Tax of 1907, $4.85

110. Ward 7, Precinct 1—John Lyster, 4 924-1000 acres of land, more or less, on the east side of Trotting Park Road, with land now or formerly of Lydia A. Dearborn on the north and east, Lizzie McC. Carney on the south and Trotting Park Road on the west
Tax of 1907, $6.79

111. Ward 7, Precinct 2—Heirs of James H. McCaffrey, 2077 square feet of land, more or less, with buildings thereon, situated No. 1-2 rear of 86 Union street, with land now or formerly of John Ball on the north, James Gately on the south, Thomas McNiff on the east and Ann McManus et als on the west.
Tax of 1907, $23.28.

112. Ward 7, Precinct 1—Mrs. Emma Mitchell, 2077 square feet of land, more or less, with buildings thereon situated No. 79 Mt Washington street, with land, now or formerly of William P. McCarthy on the north, James H. and Ellen E. Healey on the south, Thomas F. Connors on the west and Mt. Washington street on the east.
Tax of 1907, $38.80
Moth Asst. .20

113—Ward 7, Precinct 2—Daniel J. Murphy, 11,747 square feet of land, more or less, with buildings thereon, situated No. 448 Riverside street, with land now or formerly of Frank P. McGilley on the north and west, Frank P. McGilley and Elizabeth J. Murphy on the south and Riverside street on the east.
Tax of 1907, $13.58
Moth Asst. 6.96.

114. Ward 7, Precinct 2—Daniel J. Murphy, 78,452 square feet of land, more or less, with buildings thereon, situated No. 364 Riverside street, with land now or formerly of heirs of Levi Milner et al on the north, Frank P. McGilley on the west, Frank P. McGilley and Sparks St. on the south and Riverside street on the east.
Tax of 1907, $21.34
Moth Asst. 5.50

115. Ward 7, Precinct 3—Arthur R. Robert, 7500 square feet of land, more or less, with buildings thereon, situated No. 33 Fifth avenue, with land now or formerly of Frank Murray on the south, Arthur Robert et als on the east, John Default on the west and Fifth avenue on the north.
Tax of 1907, $55.29
Moth Asst. 1.50

116. Ward 7, Precinct 1—Frederick C. and Evelyn I. Saboll, 3600 square feet of land, more or less, with buildings thereon, situated at No. 90 Magnolia street, with land now or formerly of George L. Hubbard on the north, Frank E. Dunbar on the south and west and Magnolia street on the east.
Tax of 1907, $17.46

117. Ward 7, Precinct 3—Patrick F. Sexton, 2450 square feet of land, more or less, with buildings thereon, situated No. 10 Ardell street, with land now or formerly of J. P. Fowler et al on the north, Sarah J. Murray on the east, James and Mary J. Sexton on the west and Ardell street on the south.
Tax of 1907, $19.40.

118. Ward 7, Precinct 1—Mrs. Sarah E. Stevens, 6500 square feet of land, more or less, being lot 92 on the west side of Lexington avenue, with land now or formerly of J. B. V. Coburn heirs on the north, Paul Vigeant on the south, Edward E. Adams on the west and Lexington avenue on the east.
Tax of 1907, $2.91

119. Ward 7, Precinct 1—Mrs. Sarah E. Stevens, 6900 square feet of land, more or less, being lot 100 on the west side of Lexington avenue, with land now or formerly of Kate P. Butler on the north, J. B. V. Coburn heirs on the south, Samuel N. Wood on the west and Lexington avenue on the east.
Tax of 1907, $2.91.

120. Ward 7, Precinct 1—Mrs. Sarah E. Stevens, 7965 square feet of land, more or less, being lot 11 on the north side of Veritas avenue, with land now or formerly of Moses W. Wyman and Edward W. Griffin on the north, Mary A. Needham on the east, Edward S. Howe on the west and Veritas avenue, on the south.
Tax of 1907, $1.94.

121. Ward 7, Precinct 3—Heirs of Robert P. Tobin, 4744 square feet of land, more or less, with buildings thereon, situated No. 15 Sixth avenue, with land now or formerly of Eliza Park on the south, James F. Sullivan on the east, Joseph P. and Ellen Doran on the west and Sixth avenue on the north.
Tax of 1907, $43.65.

122. Ward 7, Precinct 1—W. Harold Butler, 260,825 square feet of land, more or less, being lots 81 to 95 inclusive, 100 to 128 inclusive, 144 to 154 inclusive, 166 to 176 inclusive and 248 to 253 inclusive on the east side of Trotting Park Road; Lots 81 to 95 inclusive with land now or formerly of Samuel Greenough et als on the south, Phineas Whiting heirs on the east, William H. Gordon and Ida E. Brown on the west and Lindsay avenue on the north; lots 100 to 128 inclusive with land now or formerly of Phineas Whiting heirs on the east, James C. Donovan and George M. D. Legg on the west, Colbrook avenue and George M. D. Legg et al on the north, and Lindsay avenue on the south; lots 144 to 154 inclusive with land now or formerly of J. C. Donovan et al on the north, W. Harold Butler on the east and west and Colbrook avenue on the south; lots 166 to 176 inclusive with land now or formerly of W. Harold Butler on the south and east, Tyrone avenue on the north and Trotting park road on the west and lots 248 to 253 inclusive with land now or formerly of town of Tyngsboro and town of Dracut on the north, town of Dracut on the east, Bowman avenue on the south and Trotting Park Road on the west.
Tax of 1907, $3.88.

123.—Ward 7, Precinct 1—Joseph G. Eaton, 38,072 square feet of land, more or less, rear of the west side of Mammoth Road, with land now or formerly of the Roman Catholic archbishop of Boston and E. B. Brady on the north, Joseph G. Eaton et al on the east and Josephine M. Chase on the south and west.
Tax of 1907, $14.55.
Moth Asst. .50.

124. Ward 7, Precinct 1—Joseph G. Eaton, 31,025 square feet of land, more or less, on the west side of Mammoth Road, with land now or formerly of E. B. Brady and M. A. Teague on the north, Josephine M. Chase on the south, Ethan A. Smith on the west and Mammoth Road and M. A. Teague on the east.
Tax of 1907, $18.50.
St. Watering Asst., $5.25.
Moth Asst., $2.00.

125. Ward 7, Precinct 1—Mrs. E. W. Melse, 15,762 square feet of land, more or less, being lots 3, 4, 6 on the north side of Chase avenue, with land now or formerly of Charles W. Johnson, Jr., on the north, Maggie Brown on the west, John C. Kelleher and Mammoth Road on the east and Chase avenue on the south.
Tax of 1907, $27.15.
St. Watering Asst., $2.50.
Moth Asst., $2.00.

126. Ward 7, Precinct 3—Charles A. Sherburne, trustee, 129,904 square feet of land, more or less, on the north side of Seventh avenue, with land now or formerly of the heirs of Daniel Gage on the north, Thomas G. Robbins on the west, Mt. Hope street on the east and Seventh avenue on the south.
Tax of 1907, $50.44.
Moth Asst., $13.00

127. Ward 7, Precinct 1—Thomas G. Washburn, 7450 square feet of land, more or less, being lot 1 on the west side of Mammoth Road, with land now or formerly of Fred G. McGregor et al on the north, Maude R. Plumstead et al on the south, Terrence Gray on the west and Mammoth Road on the east.
Tax of 1907, $11.64.
St. Watering Asst., $2.50.
Moth Asst., .25.

128. Ward 7, Precinct 1—Hiram Whitney, 2870 square feet of land, more or less, with buildings thereon situated Nos. 98-100 and 7-9 rear Tilden street, with land now or formerly of John Moynahan on the north, John H. Beaulieu on the south, Tremont & Suffolk mills et al on the west and Tilden street on the east.
Tax of 1907, $116.40.
St. Watering Asst., $1.75.

129. Ward 7, Precinct 1—Fred J. Wildes, 5000 square feet of land, more or less, being lot 13 on the north side of Veritas avenue, with land now or formerly of Moses W. Wyman and Edward W. Griffin on the north, Oscar C. Hamel on the east, Mary A. Needham on the west and Veritas avenue on the south.
Tax of 1907, .97.

130. Ward 8, Precinct 1—Luella H. Adams, 10,822 square feet of land, more or less, with buildings thereon situated No. 1296 Middlesex street, with land now or formerly of Asa W. Flint on the south and west, Livingston avenue on the east and Middlesex street on the north.
Tax of 1907, $88.24.
St. Watering Asst., $3.35.

131. Ward 8, Precinct 1—Eri G. Baker, 4217 square feet of land, more or less, being lot 89 on the south side of Crawford street, with land now or formerly of David S. Clark on the east, Peter A. Fay on the west, James Ralls on the south and Crawford street on the north.
Tax of 1907, $5.82.

132. Ward 8, Precinct 1—Eri G. Baker, 3600 square feet of land, more or less, being lot 171 on the south side of Avon street, with land now or formerly of Robert Simpson, Charles T. Rowland and Peter Davey on the east, George W. Poore on the south, David S. Clark on the west and Avon street on the north.
Tax of 1907, $4.85.

133. Ward 8, Precinct 1—William H. Bent, W. A. Ingham and Darwin Dudley, 458,913 square feet of land, more or less, on the south side of Pine street, with land now or formerly of William H. Bent and Michael M. Doyle on the east, Matthew C. Pratt heirs et als on the west, J. M. Farrell et als on the south and Pine street on the north.
Tax of 1907, $53.24.
Moth Asst., $4.00.

134A—Ward 8, Precinct 2—Alphonse Bibeault, 7500 square feet of land, more or less, with buildings thereon situated in the rear of No. 256 School street, with land now or formerly of Alphonse Bibeault on the north, south and west and Hannah T. McCarthy et als on the east.
Tax of 1907, $60.14.

134B—Ward 8, Precinct 2—Alphonse Bibeault, 10,000 square feet of land, more or less, with buildings thereon situated Nos. 15, 17, 19 Ward street, with land now or formerly of Locks & Canals Co. on the north and west, Elie Delisle on the east and Ward street on the south.
Tax of 1907, $171.69.
St. Watering Asst., $4.00.

136. Ward 8, Precinct 2—John T. Brennan, 16,354 square feet of land, more or less, with buildings thereon situated No. 607 Chelmsford St., with land now or formerly of Lilla A. Lang et al on the south, Amos H. Sanborn on the west, Norcross St., on the north and Chelmsford St., on the east.
Tax of 1907, $97.00
St. Watering Asst. 5.15

137. Ward 8, Precinct 2—Elizabeth Burton, 3525 square feet of land, more or less, being lot 49 on the south side of Inland St., with land now or formerly of John N. and Mattie Pendergrass on the south, Samuel T. Cross on the east, Mary E. C. Ayer on the west and Inland St., on the north.
Tax of 1907, $3.88

138. Ward 8, Precinct 2—John Burton, 4500 square feet of land, more or less, with buildings thereon situated No. 88 Inland St., with land now or formerly of John N. and Mattie Pendergrass on the south, Samuel T. Cross on the east, Elizabeth Burton on the west and Inland St., on the north.
Tax of 1907, $20.37

139. Ward 8, Precinct 2—John Burton, 4500 square feet of land, more or less, being lot 51 on the south side of Inland St., with land now or formerly of Lizzie A. Walton on the south, Eliza L. Maynard on the east, Samuel T. Cross on the west and Inland St., on the north.
Tax of 1907, $4.85

140. Ward 8, Precinct 2—James W. Christie, 5134 square feet of land, more or less, with buildings thereon situated No. 52 Midland St., with land now or formerly of Nancy M. Lang on the south, Fred L. Roberts on the east, Lorinda A. Russell on the west and Midland St., on the north
Tax of 1907, $26.19

141. Ward 8, Precinct 3—Heirs of James Clegg, 4392 square feet of land, more or less, with buildings thereon situated No. 126 London St., with land now or formerly of John J. Considine on the south, James Rothwell on the east, Border St., on the west and London St., on the north.
Tax of 1907, $24.25

142. Ward 8, Precinct 3—Dennis E. Conners, 1875 square feet of land, more or less, being lot 238 on the south side of West London St., with land now or formerly of G. L. Fowler on the east, Dennis E. Conners on the west, Waldo St., on the south and London St., on the north.
Tax of 1907, $1.94

143. Ward 8, Precinct 3—Dennis E. Conners 3082 square feet of land, more or less, being lot 444 on the north side of Plain St., with land now or formerly of John C. Bennett Est. on the east, John H. Davis et als on the west, Montreal St., on the north and Plain St., on the south.
Tax of 1907, $1.94

144. Ward 8, Precinct 3—Dennis E. Conners, 1875 square feet of land, more or less, being lot 464 on the west side of Quebec St., with land now or formerly of Frank W. Hurd on the north, Elizabeth N. Gage on the south, a proposed street on the west and Quebec St., on the east.
Tax of 1907, $1.94

145. Ward 8, Precinct 3—Dennis E. Conners, 18,225 square feet of land, more or less, being lots 7-8-9 on the south side of Upham St., with land now or formerly of R. G. Bartlett on the south, Benjamin G. C. Brown on the east, Gustaf Carlson on the west, and Upham St., on the north.
Tax of 1907, .97.

146. Ward 8, Precinct 3—Dennis E. Conners, 6300 square feet of land, more or less, being lot 212 on the west side of Shirley ave., with land now or formerly of George M. Ward on the north, J. B. V. Coburn heirs on the south, James F. O'Donnell on the west and Shirley ave. on the east.
Tax of 1907, $1.94.

147. Ward 8, Precinct 3—Dennis E. Conners, 1227 square feet of land, more or less, being part of lots 196-197 on the north side of London st., with land now or formerly of Frank W. Hurd on the east, J. R. Dugdale etal., on the west, Massasoit st. on the north and London st. on the south.
Tax of 1907, .97.

148. Ward 8, Precinct 3.—Edward F. Conners, 5818 square feet of land, more or less, being lots 426-427 and part of 428 on the north side of Plain st., with land now or formerly of New York, New Haven & Hartford railroad on the east, Main st. on the west, Montreal st. on the north and Plain st. on the south.
Tax of 1907, $8.73.

149. Ward 8, Precinct 2—Philip P. Conners, 18,442 square feet of land, more or less, with buildings thereon situated on the west side of Chelmsford st., with land now or formerly of James M. Conners on the south, Daniel and Margaret A. C. McDonald et als., and Parker st. on the north, Powell st. on the west and Chelmsford st. on the east.
Tax of 1907, $64.99.
St. Watering Asst., $5.00.

150. Ward 8, Precinct 2—Philip P. Conners, 10,465 square feet of land, more or less, being lots 606-607-608 on the west side of Brook st., with land now or formerly of Frank W. Hurd on the north and south, River Meadow Brook on the west, and Brook st. on the east.
Tax of 1907, $1.94.

151. Ward 8, Precinct 2—Philip P. Conners, 6250 square feet of land, more or less, being lots 309-310 on the east side of Eaton st., with land now or formerly of Esther B. Lane on the north, James C. Donovan on the south, Loren E. Smith et al., on the east and Eaton st. on the west.
Tax of 1907, $4.85.

152. Ward 8, Precinct 2—Philip P. Conners, 3031 square feet of land, more or less, being lot 449 on the north side of Plain st., with land now or formerly of Frank W. Hurd on the east and west, Montreal st. on the north and Plain st. on the south.
Tax of 1907, $1.94.

153. Ward 8, Precinct 2—Philip P. Conners, 319,330 square feet of land, more or less, on the south side of Old Meadow Road west, rear of Gage's land, with land now or formerly of Daniel Gage on the north, Lowell General hospital on the south, I. M. Chase on the east and Marietta Ansart on the west.
Tax of 1907, $7.76.

154. Ward 8, Precinct 1—Edmund W. Douglass, 9525 square feet of land, more or less, being lot 62 on the south side of Davenport st. west, with land now or formerly of Margaret A. Foy on the south, Carrie A. Scribner on the east, George S. Kimball on the west and Davenport st. west on the north.
Tax of 1907, $14.55.
Moth Asst., .35.

155. Ward 8, Precinct 1—Edmund W. Douglass, 5023 square feet of land, more or less, with buildings thereon situated on the west side of Stevens st., with land now or formerly of George A. Coburn and Sarah A. Smith on the north, Lula B. Leary on the west, Westchester st. on the south and Stevens st. on the east.
Tax of 1907, $12.61.

156. Ward 8, Precinct 1—Letitia Douglas, 6530 square feet of land, more or less, with buildings thereon situated No. 23 Bertram st., with land now or formerly of William H. Fuller on the north, William H. Bent on the east, Georgia ave. on the west and Bertram st. on the south.
Tax of 1907, $42.68.
Moth Asst., .15.

157. Ward 8, Precinct 3—Frances E. Edwards, 25,134 square feet of land, more or less, with buildings thereon situated No. 200-196 Hale st., with land now or formerly of John Dobbs on the south, Margaret C. Bagshaw, Admx., et al., on the west, Cambridge st. on the east and Hale st. on the north.
Tax of 1907, $122.22.
St. Watering Asst., $12.00.
Moth Asst., .60.

158. Ward 8, Precinct 3—John J. Gray, 3783 square feet of land, more or less, with buildings thereon situated No. 92-90 Crosby st., with land now or formerly of J. P. Mahoney on the north, Ellen Mahoney on the east, Patrick Tighe on the west and Crosby st. on the south.
Tax of 1907, $57.23.

159. Ward 8, Precinct 3—John J. Gray, 5935 square feet of land, more or less, with buildings thereon situated Nos. 10-12-14 Montreal st., with land now or formerly of John J. Gray et al. on the south, Mrs. E. Belanger on the east, Bessie M. Gray on the west and Montreal st. on the north.
Tax of 1907, $51.41.

160. Ward 8, Precinct 3—John J. Gray, 4821 square feet of land, more or less, with buildings thereon situated Nos. 246-248 Plain st., with land now or formerly of John J. Gray on the north, Victor Julius Gilinson on the east, William Manning on the west and Plain st. on the south.
Tax of 1907, $34.92.

161. Ward 8, Precinct 3—John J. Gray, 1757 square feet of land, more or less, with buildings thereon situated No. 16 Montreal st., with land now or formerly of William Manning on the south and west, John J. Gray on the east and Montreal st. on the north.
Tax of 1907, $15.52.

162. Ward 8, Precinct 3—John J. Gray, 3474 square feet of land, more or less, with buildings thereon situated No. 20 Montreal st., with land now or formerly of Bessie M. Gray on the south and east, Mrs. Patrick J. Cronin on the west and Montreal st. on the north.
Tax of 1907, $18.43.

163. Ward 8, Precinct 3—John J. Gray, 5224 square feet of land, more or less, with buildings thereon situated Nos. 2-6-10-12 Ayer ave., with land now or formerly of J. M. G. Parker estate on the south, R. G. Bartlett on the west, Quebec st. on the east and Ayer ave. on the north.
Tax of 1907, $59.17.

164. Ward 8, Precinct 3—Heirs of Peter Gray, 5 94-100 acres of land, more or less, with buildings thereon situated on the east side of Talbot st., now Woburn st., with land now or formerly of Nellie A. Gray et als. on the north, Athanase J. Coutu and Grafton st. on the south, Athanase J. Coutu and Chamberlain st. on the east and Nellie A. Gray and Woburn st. on the west.
Tax of 1907, $51.52.

165. Ward 8, Precinct 3—Patrick F. Greening, 5495 square feet of land, more or less, with buildings thereon, situated No. 41 and rear Fruit st., with land now or formerly of Bernard F. McLaughlin on the north, Sarah Kappler on the east, Amos T. Smith on the west and Fruit st. on the south.
Tax of 1907, $24.25.

166. Ward 8, Precinct 3—Patrick F. Greening, 7786 square feet of land, more or less, with buildings thereon situated on the south side of Fruit st., with land now or formerly of Emma B. Woessner and Anna M. Woessner on the east, Elizabeth A. Hartford on the south, Henrietta Dietrich and G. E. Simonds on the west and Fruit st. on the north.
Tax of 1907, $26.19.

167. Ward 8, Precinct 1—John F. Hall, 3700 square feet of land, more or less, with buildings thereon situated No. 48 West Adams st., with land now or formerly of Ella S. Dickinson on the south, east and west and West Adams st. on the north.
Tax of 1907, $15.53.
Moth Asst., .15.

168. Ward 8, Precinct 1.—Lizzie H. Hall, 16,503 square feet of land, more or less, with buildings thereon situated No. 118 Sanders ave., with land now or formerly of William H. Bent on the north, William A. Parker on the south, Henry J. Williams on the east and Sanders ave. on the west.
Tax of 1907, $60.93.
Moth Asst., .30.

169. Ward 8, Precinct 1.—Lizzie H. Hall and William A. Parker, 8242 square feet of land, more or less, being lot 7 on the east side of Sanders ave., with land now or formerly of Lizzie H. Hall on the north, Mary G. Doyle on the south, Henry J. Williams on the east and Sanders ave. on the west.
Tax of 1907, $1.94.

170. Ward 8, Precinct 3—Alfred A. Jarvis, 2460 square feet of land, more or less, with buildings thereon situated No. 12 Penn ave., with land now or formerly of Timothy C. Shea on the south, John J. Gray on the east, Plain st. on the north and Penn ave. on the west.
Tax of 1907, $15.52.

171. Ward 8, Precinct 1—Harriet M. Litchfield, 4750 square feet of land, more or less, with buildings thereon situated No. 632 Westford st., with land now or formerly of Sybil Brown on the south, Rebecca A. Parker on the east, I. Gibson estate on the west and Westford st. on the north.
Tax of 1907, $78.57.
St. Watering Asst., $2.38.

172. Ward 8, Precinct 2—Heirs of Daniel McCarthy, 1 960-1000 acres of land, more or less, east of Old Canal, with land now or formerly of Mary Shea on the north, M. J. Maguire on the south, Sarah J. Swan on the east and Massachusetts Real Estate Co., et al. on the west.
Tax of 1907, $3.88.

173. Ward 8, Precinct 1—Sarah A. McCarthy, 2 430-1000 acres of land, more or less, with buildings thereon situated on the south side of Westford st., with land now or formerly of R. G. Bartlett on the south and east, Chelmsford Town line on the west and Westford st. on the north.
Tax of 1907, $25.22.

174. Ward 8, Precinct 1—Fred G. McGregor, 5215 square feet of land, more or less, with buildings thereon situated Nos. 17-15 Queen st., with land now or formerly of Michael Maguire on the north, M. B. Randlett on the south, School st. cemetery on the west and Queen st. on the east.
Tax of 1907, $128.04.

175. Ward 8, Precinct 1—Fred G. McGregor, 1580 square feet of land, more or less, with buildings thereon situated No. 23 Bassett st., with land now or formerly of Heirs of A. Gardner on the north, Mrs. Sarah E. Grimes on the south, J. H. McDermott the west and Bassett st. on the east.
Tax of 1907, $24.25.

176. Ward 8, Precinct 1—Fred G. McGregor, 5600 square feet of land, more or less, being lot 25 on the east side of Trotting Park Road, with land now or formerly of Thomas J. Larkin on the north, Gershom C. Bassett on the south, J. McKinley on the east and Trotting Park Road on the west.
Tax of 1907, .97.

177. Ward 8, Precinct 1—Fred G. McGregor, 9355 square feet of land, more or less, being lot 77 on the west side of Berkeley ave., with land now or formerly of Edmund W. Douglass on the south, Hannah S. Mooney on the west, Berwick st. on the north and Berkeley ave. on the east.
Tax of 1907, $3.88.

178. Ward 8, Precinct 1—Fred G. McGregor, 31,465 square feet of land, more or less, being lots 1-2-3-6-7 on the east side of McGregor st. and south side of Westford st., lots 1-2-3 with land now or formerly of E. Parker et al. on the south, Benjamin G. C. Brown on the east, International Red Cross Co. on the west and Westford st. on the north; lots 6-7 with land now or formerly of Horace W. Berry on the south, International Red Cross Co. on the east, Westford st. on the north and McGregor st. on the west.
Tax of 1907, .97.

179. Ward 8, Precinct 1—Fred G. McGregor, 13,110 square feet of land, more or less, being lots 16-18 on the north side of Woodward ave., lot 16 with land now or formerly of James E. Watkins on the north, Roswell S. Fox on the east, Flaggy Meadow Brook on the west and Woodward ave. on the south; lot 18 with land now or formerly of James E. Watkins on the north, Eliza J. Barker on the east, Roswell S. Fox on the west and Woodward ave. on the south.
Tax of 1907, $7.76.
Moth Asst., .25.

180. Ward 8, Precinct 1—Fred G. McGregor, 5243 square feet of land, more or less, being lot 10 on the east side of Orrington st., with land now or formerly of Adelard Rousseau on the north, Edmond Traversey on the south, Mary A. Roberts on the east and Orrington st. on the west.
Tax of 1907, .97.

Other estates to be sold for unpaid taxes and assessments will be found advertised in the other local papers of this date.

ANDREW G. STILES,
City Treasurer and Collector of Taxes for the City of Lowell.

THE SUN
Is On Sale
At Both News Stands
In the Union Station
BOSTON

Fashions For Elderly Women

The Craze For Gray Hair Is Abroad In the Land.

THIS story will be of no interest to women "borderin' on or appertainin' to" the half century age mark who affect youthful styles, such as Dutch collars and peach basket hats, nor to those of the feminine sex who have a horror of gray hairs and foolishly do all sorts of things to their hair directly they begin to see a change. No; this fashion talk is for the women of advancing years who are wise enough to wish their hair would turn gray faster than it does, for beautiful gray hair is a fad of the moment, and even among young women the craze exists. Mrs. John Jacob Astor is famed for her silver haired loveliness. King Edward called her the most beautiful American woman he had ever seen. Her hair is a peculiar ashen gray, and in connection with her youthful face and figure the effect is rather startling, though beautiful.

In England additional impetus has been given the gray hair craze by the Countess of Warwick, one of the loveliest of Englishwomen, who appeared recently at her son's wedding with her hair, which two weeks before had not a visible thread of gray in it, entirely white. There was an astonished chorus of suppressed "ohs" as Lady Warwick entered the church, which soon gave way to exclamations of admiration when they saw how the change became her. She had solved one problem which usually looms large on the horizon of advancing age and stripped it of its terrors, for not only was she more beautiful than ever, but she actually looked younger than she had in several years. To most women, particularly those with brown eyes and bright coloring, gray hair is as becoming as "powder," and it often transforms into swans the erstwhile ugly ducklings. It is a real misfortune to have hair that is ten years younger than the skin and twenty years younger than the mouth.

White hair must be kept immaculately clean and fluffy to be seen at its best, and the wise woman with silvered tresses washes them in water to which a little bluing has been added. This preserves the color. White hair, too, requires careful coiffuring and should be arranged with more or less elaboration. The pompadour style, despite its fall from fashionable favor, when becoming should be worn by the woman with gray hair. To fill out the aging, telltale marks behind the ears and to round the facial contour a small all round "rat" put under the hair to form a foundation for the figure 8, placed down the center of the head is a most becoming arrangement. Puffs tucked in here and there in a carefully careless fashion help out the effect. A fringe, as our English friends call the bang, worn over the forehead below the pompadour has a softening charm, or some curling locks about the temples are attractive.

Headgear is no longer the Rubicon dividing the woman of unspeakable years from her younger sister. Bonnets, except in the picturesque shapes affected by young girls this summer, are never seen. They seem to have vanished as completely as the dodo, and toques are reigning in their stead—smart little affairs of lace and straw or with a front trimming of lace and lace, pieces of embroidered chiffon or metallic lace with an aigret at the side or a drooping bird of paradise. Surely such a chapeau is in better taste and infinitely more suitable to surmount gray hair and a few character wrinkles(?) than one of the modish monstrosities that bring into prominence every line in the face of the wearer. There is, however, a compromise in the guise of a small basin shape that does not project over the face which is especially designed for older women. But nothing is smarter for all seasons than a handsome toque. These new models have the appearance of being very heavy with their large beads and trimmings, but in reality they are very light, the ornaments being made hollow.

As for Dutch collars, if the middle aged will insist upon wearing them, and as they are among the fancies of the day I am perfectly certain they will not resist their allurements, then may they be advised to set the collar high, right under their chins.

CATHERINE TALBOT.

ATTRACTIVE COIFFURES AND HATS FOR ELDERLY WOMEN.

Iced Tea and How to Make It

Between the Gulfs and the Lakes iced tea is found to stay as long as our thermometer goes up merrily in summer. It is an drink, however, considering the amount of iced tea Americans consume, how many it is good.

The most economic and especially healthful way to prepare it is to pour freshly brewed hot tea over a large lump of ice, then pour into glasses half filled with cracked ice. Unfortunately the ice must be kept because housekeepers to be lavish, so the results are decidedly lukewarm.

More economical is it to make a small quantity of rather strong tea several hours before it is to be used, let it cool in the refrigerator and weaken it with ice water just before needed.

It is a mistake to think iced tea can be cooled by a few drops in the pitcher. There must be either cracked or shaved ice in glasses to make it palatable. Lemon is also better added before the meal than at it. The usual way is to pass a section of lemon to each guest. Far better is the taste if both lemon and sugar are mixed with the tea when the iced water is added. Better yet is it to adopt the Russian plan of grating the rind of a lemon and pouring hot tea over it.

If lemon is passed, as it may have to be when some of the family do not like it, cut into lengthwise sections rather than thin rounds and pass in addition a small glass pitcher filled with extra lemon juice.

Mint leaves or lemon verbena added to iced tea besides the lemon gives a delicious flavor. It is also good with a little ginger syrup or a few drops of rum.

One hostess on rain occasions serves her iced tea poured cold over lemon, orange or pineapple sherbet. This is served in a punch bowl, and each guest fills her tall glass with the mixture. In this case cracked ice is not used.

The thinner and more slender an iced tea glass is the more refreshing it tastes. It should be stood on a glass saucer or tumbler coaster. If possible use long handled spoons.

IS THE TALL WOMAN MOST ADMIRED?

Short women nowadays frequently declaim against nature. They gaze with envy upon their tall sisters and sigh as they note their elegant, graceful figures. "Tall women are the first consideration," they exclaim, and that is true as far as Dame Fashion is concerned, for dressmakers and milliners vie with each other in creating modes which heighten the charms of a tall, willowy figure. The poor little dumpy women like to follow the fashion, and they frequently appear grotesque in costumes not at all suited to their individuality. They realize this and resent the prominence given to their tall rivals. But, although tall women are the most important ones in the world of fashion, it is proverbial that short women reign supreme in the affection of men. A man will openly speak of his preference for the little woman. There is something altogether alluring and fascinating about her that appeals to his nature. She is usually light and airy, and she stimulates the protective qualities of man. The latter is old fashioned concerning women. He understands the literal meaning of cherish, and he unconsciously reveres the dainty little personality whom he can take in his arms and realize that she really belongs to him.

The innate sense of power is inherent in every man, and love for a little woman invariably brings forth his most chivalrous instincts. The character, too, of a little woman is usually bewitching. She is full of life and energy, and her bright, happy nature is very inspiring. She does not attempt to cultivate the languid pose which is so often distinctive of the tall woman. She is content to be absolutely natural. She loves life, and she loves chatter, although she is generally loyal and true. But it is in times of stress and danger that the little woman shows her real nature. She is resourceful, gentle and enduring, and she will rise to heights of heroism which call forth the admiration of everybody.

Truly the little woman has no need to be envious. If nature has denied her grace of figure, she has been prodigal in gifts that are infinitely more important. She captivates and bewitches mankind, and her tall sisters recognize this and envy her accordingly.

CLOTHES FOR THE TRIP.

If you are contemplating a trip abroad you cannot have escaped anxiety as to what you shall take and what you shall not take with you in the way of wearing apparel. In the first place, unless you are going to take in every fashionable resort on the continent, do not take an extensive wardrobe, but choose your gowns with care. Two stylish gowns, to be worn only when you really have to be "dressed up," will suffice. Let the rest of your wardrobe be a practical, common sense one.

On the steamer you can get along very nicely with your spring tailored suit or even one that is half worn. But be sure and carry with you a long, warm wrap. A neat, unpretentious hat and several chiffon veils will do. Several house dresses may be taken with you or purchased abroad at a very reasonable price. Of course you will need a skirt and coat of linen and several blouse waists. Two evening frocks can be so interchanged that they will suffice for the journey. It is well to buy your hats and gloves abroad, as you can get them more reasonably, but do not neglect to purchase your shoes before leaving. By all means remember your raincoat and sweater. The rest of your wardrobe may be as expensive or as inexpensive as you choose to make it, but many little trifles, such as handkerchiefs, ribbons and ruchings, can be bought abroad at a more reasonable price than they can be carried with you.

ON LOOKING COOL.

In seeking physical comfort for the warm weather there is just as much reason why we should plan cooler dress stuffs as there is in our continued search for foodstuffs that are not heat producing. It is a well known fact that much of our satisfaction during our summer meals is derived from cool looking viands, and the look of the things we wear is of the same vital importance to our sister women and our brother men, even if we dominate ourselves.

There is not one among us who does not owe it to the passerby to avoid the use of black stuffs, for instance, made heavier and hotter looking with a trimming of blas Scotch plaid. The woman who is wearing mourning is usually good enough to herself to insist upon india and pongee silks or black nets and batistes, thus avoiding the oppressively heavy blacks that would, if worn, be an affliction to all observers. Bright blues and magenta are unnecessarily vivid for persistent use at a time of the year when things seem to simmer and to need cooling off. Certain heavy, dark greens and warm toned browns and wine colors are suggestive of the keeping warm process we all indulge in when fall approaches. The hat that reeks with color is to be avoided during the dog days, as is the one overweighted with heavy materials. In short, delicacy is to be sought for and excess of weight and color to be shunned.

Useful Things To Know

A girl who is bent on literary fame and who has achieved no small success for a beginner has hit on an ingenious way of restoring to their original freshness the rejected manuscripts which come back to her somewhat crumpled from editorial handling. Instead of feeling they must be typewritten all over again, which is no small expense, she separates the sheets and carefully irons them one by one with a hot flatiron. This makes them beautifully fresh, and off goes the story again to a new editor, who from the manuscript's condition will never suspect it has been read and rejected by a predecessor. It is a well established fact that persistence in sending manuscripts on from one editor to another is half the battle in placing them, for editorial tastes and needs differ, and, though nine editors may reject a story, the tenth may be delighted to get it.

BROILER FOR WOOD FIRES.

For those who must use wood fires, whether at home or in the country, where they spend the vacation period, a special broiler comes. The wire broiler is provided with a drip pan which makes it exceedingly practical.

PICNIC COFFEE SERVED HOT.

Nothing is so nice when picnicking in the woods or the park as some hot coffee with the sandwiches, and it is not always easy to make a fire on a picnic, especially if the picnic is happening in a park. One woman whose family loves to go on outings solved the problem by using the fireless cooker principle. She makes the coffee at home, sugars and creams it, and when it is as boiling hot as coffee can be she pours it into milk bottles, standing them in hot water while she is filling them. Then she seals them with the little paper covers the milkmen use and wraps them up, first in several thicknesses of woolen cloth, then in newspaper, and ties them closely. If the wrappings are thick enough and tight enough the heat is preserved in the coffee to a surprising extent.

AN IDEA FOR MOTHERS.

One clever woman who is the mother of three sturdy little girls has successfully solved the summer white petticoat problem. Now the terror of wash day has been greatly lessened and the number of little garments decreased.

For each little frock the mother makes a tiny pair of bloomers of the same material, and this is an excellent plan, for the little bloomers are undoubtedly cooler and much more comfortable than stiffly starched white petticoats.

They are quite scanty and fasten above the knees with a button and trap that fits rather loosely, thus avoiding an elastic and the hot, tight gathers it causes.

It requires very little material to make these bloomers, and they are most practical in a family where there are several little folks, for they save fine white petticoats from the ravages of the laundry, the laundress' temper and unnecessary expense.

KEEPING GLOVES WHITE.

If you wear cotton or silk gloves in summer you will find them turned yellow after several washings unless carefully done. Here are a few hints that may prevent it:

Wash in lukewarm water rather than boiling. Rinse in cold water in which there is a drop of bluing.

Use only a pure white soap. Make a suds of it rather than rub it on the gloves, as is the common practice.

Dry in the sun and air. Quick drying is better than slow, and if possible the gloves should be hung where dust will not blow on them when wet.

When the gloves are dry stretch out the fingers and put them between sheets of blue paper under weights.

An occasional use of borax or ammonia in the water is excellent. Used too often, it yellows.

THE WHITE PETTICOAT.

The woman who has indulged her fondness for silk in all forms has worn the silk petticoat in season and out. Today if she would be fashionable her petticoats are of lingerie. These have returned to the highest favor. They will not be worn in city streets under dark coat suits, for they soil too easily, but they will be worn under everything else and especially under evening gowns.

They are made of thin cotton and muslin and handsomely trimmed with lace when they are for house wear. The best model for the street or for everyday wear under light frocks has a deep ruffle finished with a scalloped edge, heavy buttonhole.

TO KEEP THE HAT ON.

One clever woman has discovered a way to keep her child's hat on. She has sewed on the usual elastic in front of the ears and under the chin, and then she has placed a short piece of elastic on each side, back of the ear. This is fastened to the hat, and the other end is sewed to the front elastic about one inch below the ear, forming a V shape.

It secures the hat and at the same time something that is more valuable, the comfort of a little child, whose enjoyment can be so interfered with when the hat is perpetually in mind.

SUMMER BEDDING.

Inexpensive as ordinary cheesecloth is, it makes excellent summer bed comforts if lined with split cotton and baby ribbons. True, these comforts will not wash with at other feling, but they are so very inexpensive that one could afford new ones when old ones were too badly soiled for use. Pale blue cloth knotted with pink, yellow or blue is very pretty, lavender knotted with white is equally attractive, and white knotted with green is cool looking for summer.

ARTISTIC MAIDS FOR ARTISTIC HOMES.

The careful hostess who will spend hours considering the scheme for the decoration of her drawing room often loses sight of the decorative possibilities of her parlor maid's uniform. The familiar black dress and white muslin apron have surely had their day now that every little boarding house slavey may be seen dressed in bedraggled imitation of the smart maid. There is no question that a suitably and daintily gowned servant is a decorative asset in the artistic home and gives an impression of harmony that redounds to the credit of the mistress, who, it will be seen, is not too busily occupied in contemplating her own toilets to spare a few moments to consider the appearance of her maid. The conventional black dress has nothing to recommend it but its traditional respectability and its doubtful utility, for surely no color sooner looks shiny and worn. The muslin apron after one wearing is no longer a thing of beauty, but is either starchy and unbecoming with too much starch or hangs limply and looks soiled before it has been worn a half hour.

Contrast the average maid with the smart damsel seen in the illustration. She is consciously proud of her neat dress and fobbs herself well in consequence. There is nothing that adds more to our self respect than nice clothes, and this truism applies as well to the maid as to the mistress. The dingy black is replaced by an alpaca gown of warm brown, which is quite simply made with two tucks near the hem; in other respects it is exactly like the ordinary servants' print dress. Alpaca is in every way an excellent material for this purpose, as it wears well and has a smart businesslike appearance not possessed by more clinging fabrics. The apron is of brown holland linen, embroidered in brown silks in simple stitches. In shape it is quite plain and has no objectionable and unnecessary frills. Its beauty lies in its suitability and simplicity and the appropriate ornamentation with which it is adorned. The cap of the same material is especially becoming and is made much in the same way as a child's Dutch bonnet or a nurse's cap. It is provided with a drawstring so that it can be laid quite flat for dusting. The collar is also of the same linen and is shaped to the back and fastens behind. No maid could fail to look smart with such a costume, which could be carried out in other colors to harmonize with the color scheme of the drawing room. Many variations will suggest itself to the wearer of the gown, of course different colors and materials appropriate in different houses.

SMART DRESS OF BROWN LINEN.

Favorite Recipes of Noted Actresses

POACHED EGGS IN CREAM.

By GERTRUDE COGHLAN.

For three or four persons: Six strictly fresh eggs, one-half pint fresh, rich cream; one teaspoonful of butter, one teaspoonful of flour, as much pepper as will go on the point of a knife, saltspoonful of salt. Break the eggs carefully into a bowl or plate. If any yolk should break it should be taken out. Put the cream in the chafing dish to heat, rub the butter and flour together and stir it in the hot cream. Then add the seasoning. When it comes to the boiling point slip the eggs in carefully and with a spoon pour some of the hot cream over each egg. Then they will be ready to serve in two or three minutes. Serve with thin buttered toast or toasted wafers.

Gertrude Coghlan.

FUDGE CAKE.

By ELSIE FERGUSON.

Two cupfuls of sugar, one-third cupful butter, one cupful milk, two and one-half cupfuls of flour, one-half cupful of cocoa, three eggs (yolks and whites beaten separately), two level teaspoonfuls of baking powder, one-half cupful of English walnut meats, a pinch of salt, teaspoonful of vanilla and one of lemon. Cream butter and sugar, sift cocoa, salt and baking powder with flour, then add well beaten yolks, milk and flour alternately; add whites and flavoring last.

This may be baked as a two layer or sheet cake. Any good chocolate icing may be used.

Elsie Ferguson.

CREAMED OYSTERS A LA CHAFING DISH.

By HELEN WARE.

Have the hot water pan underneath. In the upper dish melt two scant teaspoonfuls of butter, add a half teaspoonful of salt, one-quarter teaspoonful of white pepper and two tablespoonfuls of flour. Stir until well blended, then gradually stir in one and a half cupfuls of milk. If this has been warmed in the kitchen it will lessen the time needed for cooking. Stir until the sauce is thick, then add a pinch of nutmeg, a teaspoonful of lemon juice and three dozen oysters which have been previously rinsed and drained; cover, stirring occasionally until the oysters are plump and ruffled. The liquor from them will thin the sauce to the required consistency.

It is best to extinguish the lamp as soon as the oysters begin to sputter, as they might otherwise be overcooked. Serve on toast cut thin.

Helen Ware.

CANVAS HAMMOCK.

An entirely comfortable hammock, one that will outwear two of the ordinary kind, is made of canvas stretched over a framework of wood and suspended from porch ceiling or tree limbs by ropes.

The wooden frame should be six feet long and three feet wide. Any carpenter could make one in an hour or so at very little expense. The four sides of the frame should be securely dovetailed together at the corners.

The canvas should not be drawn taut over the frame, but a little slack should be allowed. Fasten to the frame with strong wire nails set close together.

Screw eyes are then put on at the four corners of the frame and a strong rope run through them and turned back, wrapped with heavy twine and well glued. This is a neat and strong manner in which to secure the ends of the rope.

Small pulleys should be put in the porch ceiling and the ropes run through them so that the hammock may be raised and lowered at will. At night and in stormy weather the hammock can then be raised to the ceiling out of the rain and out of the way. An awning cleat screwed into a porch pillar or into the wall holds the four ropes tight.

Such a hammock is wonderfully comfortable, for it gives with every movement of the body, and it is safer than an ordinary hammock, because the frame prevents it from tipping over.

Got What She Wanted When She Wanted It

A Woman Who Came to New York Gave Garcon the Shivers---Earrings Again In Vogue. Fancies For the Hair

IT isn't lack of opportunity so much as lack of personality that causes most of the failures in this world. We go ahead in material things according to the way we practice mentally and physically. Some people always stay the same in spite of the busy world around them, and these are the ones who complain that they have no chance.

There is always an opinion for some one who is "up and coming" no matter how crowded things may seem.

The attitude of people who stay in a rut is beautifully illustrated by the country newspaper woman who was visiting New York and taking in its glories.

Some one invited her to lunch at the Hotel Astor, thinking to give her a treat. A menu card was handed her containing all the delicacies of the season. For a few minutes she gave it rapt attention, while the orchestra discoursed classical melodies and the electric fountain splashed among the palms. Finally she raised her head with a long sigh of content and exclaimed—guess what? Chicken hen with truffles, crab meat a la Morny or sweetbreads financiere? Not a bit of it—just plain Irish stew!

The waiter shivered, but he brought it to her, all the same, after a considerable wait. I don't know where he obtained it, but anyway she ate it with every symptom of enjoyment.

And this was a woman who had come to New York in order to gain new impressions. Are not some of us that?

Earrings Have Returned.

All the smart women are wearing earrings now days. If your ears are not pierced the situation need not worry you. There are earrings which come with tiny screws that can be fastened quite firmly to the lobes of the ears, and they are even more in demand than the old fashioned kind.

Artificial pearl buttons are used to the almost complete exclusion of the real gems. When these do not meet approval, fresh water or baroque pearls are used and cut down to the proper size and shape.

Large disks of mother-of-pearl are very smart. They are surrounded by thin rims of gold. Pins of white coral are equally in demand.

Of course if you are rich enough you should wear pendants of pearl or jet. They are too simple for words. Some women even wear loops of small pearls which look for all the world like a single pearl.

In fact, the earring of all kinds is with us, and we look quite sophisticated or gypsy like according to our style of dress.

Jewels and Ribbons in the Hair.

The [illegible] in the hair is [illegible] quite in vogue. A number of people have taken up the [illegible] of hair [illegible] the hair must be worn [illegible] the idea [illegible] of the [illegible] form. The [illegible] and the hair looks [illegible] but it is very much in vogue. A [illegible] is really a [illegible] of these beads of fine pearls sewed on a piece of gold net.

The suffragette movement is making itself felt in the world of dress, and we are promised the most extraordinarily masculine efforts in tailor models and even in princess gowns.

Empire Frocks Must Go.

Models are coming into the market once more, but they start from the bust, giving the effect of the waistless effect.

There are styles even that are still in the table for any of our young empire frocks of other years, and [illegible] which are [illegible] from all before you buy anything new.

I am glad to say that [illegible] our own air [illegible] country. Many [illegible] are all [illegible] made in the [illegible] the back part. This is [illegible] avoid [illegible] to sleep, and [illegible] really [illegible] and all the [illegible] all [illegible] of [illegible].

[illegible] and [illegible] are [illegible] popular.

Hetta Clyde

A TRAVELING CONVENIENCE.

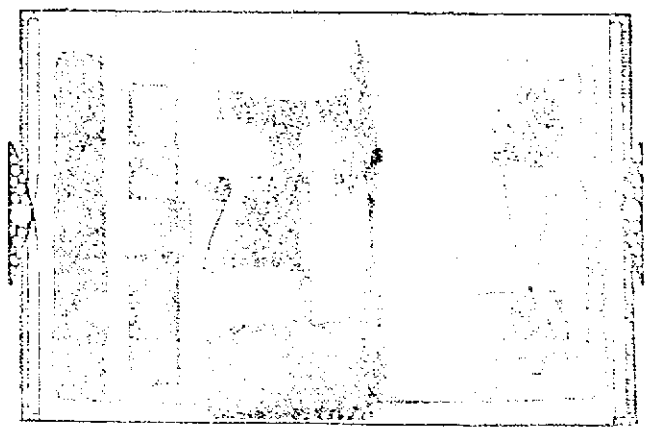

NO POMPADOUR FOR ALICE

May Nichols [illegible] modeling [illegible]

Lowell Electric Light Corp.

50 Central Street

TRAINS TO AND FROM BOSTON

SOUTHERN DIV.

To Boston. Lve.	Arr.	From Boston. Lve.	Arr.
5.46	6.50	6.25	7.20
a6.27	7.41	7.53	8.55
b6.44	7.53	8.15	9.01
6.49	7.30	9.00	9.35
7.01	8.00	9.15	9.57
7.22	8.05	10.00	10.37
x7.31	8.50	110.21	11.24
7.44	8.35	11.30	12.07
8.48	9.25	12.00	12.56
8.56	9.35	1.00	1.37
b9.27	10.35	1.15	1.51
9.32	10.19	2.00	3.04
10.45	11.40	3.00	3.37
11.38	12.30	3.44	4.21
12.12	1.00	b3.51	5.02
1.46	2.30	64.14	5.30
2.41	3.33	5.00	5.37
3.57	4.40	b5.21	6.25
4.09	4.59	5.38	6.28
4.38	5.30	b5.51	7.23
5.20	6.15	66.14	7.35
b6.10	7.19	7.30	8.05
6.28	7.10	8.30	9.08
7.36	8.20	10.30	11.26
8.24	9.10	11.37	11.54
10.00	10.40	11.20	12.16

WESTERN DIV.

To Boston. Lve.	Arr.	From Boston. Lve.	Arr.
6.40	7.55	x7.00	8.30
8.04	8.56	7.30	9.52
9.33	10.44	9.24	10.35
10.53	11.55	10.05	11.02
12.05	1.10	11.00	12.04
x1.30	2.36	2.14	3.22
3.30	4.14	3.30	4.30
4.25	5.55	4.30	5.55
5.08	6.08	6.03	7.05
7.00	8.00	6.35	7.45
9.30	10.25	9.05	10.35
		*11.45	12.21

*Runs to Lowell Saturdays only.
a Via Lawrence Junction.
b Via Bedford.
x Via Salem Jct.
z Via Wilmington Junction.

SUNDAY TRAINS

WESTERN DIVISION

8.20	9.20	8.00	9.05
10.10	1.15	12.00	1.00
3.50	6.00	2.14	3.25
5.45	7.00	3.30	4.41
8.50	10.03	5.20	6.38
		8.40	9.43

SUNDAY TRAINS

SOUTHERN DIVISION

6.49	7.30	9.00	10.09
7.22	8.05	10.03	10.37
8.08	8.40	11.30	12.07
8.48	9.48	1.00	1.57
9.20	10.16	5.00	6.02
10.50	11.33	7.30	8.08
2.25	3.27	8.30	9.08
5.10	6.00	9.00	10.02
6.18	7.16	10.15	10.51
7.33	8.25	10.20	11.26

LOCAL NEWS

You want printing; Tobin's Printers.

Undertaker Finnegan, Davis Sq. Tel.

Bed hammocks, $6.50 to $10. Thompson Hardware Co.

J. F. Donohoe, Donovan Bldg., real estate and insurance. Telephone.

Mr. Joseph O'Dwyer will sail July 13 to the old country on a visit to his friends.

Mr. Leopold Lable of Brockton is the guest of Mr. J. A. N. Christen of Ludlam street.

Miss Rose G. Caisse has returned from the great tercentenary fetes at Lake Champlain.

Miss Carrie C. Fegays of Taunton, Mass., is visiting her uncle, Mr. Jacob Forgays of Corbett street.

Mrs. Auguste Sarre and Miss Ella J. Martel have gone to Little River, Nova Scotia, for the summer.

Mr. and Mrs. J. A. Fillon and their family have been the guests of Mr. and Mrs. J. A. Pelletier of Holyoke.

Teeth extracted and filled without pain by the Obtundine system of painless dentistry. Dr. Gagnon, 406 Merrimack st.

Mrs. James Kelley of Agawam street and Miss Mae V. Harris of Gorham street will spend the next two weeks visiting friends in New York city.

Tickets to Yarmouth, St. John, Halifax and all points in Nova Scotia, New Brunswick and Prince Edward Island at Murphy's ticket agency, 18 Appleton street, opposite Postoffice.

Mrs. Lena McQuarrie, accompanied by her cousin, Ella Teeter, returned to Bath, Me., after spending Fourth of July week with her aunt, Mrs. Minnie McQuarrie, in Chelmsford street.

Mr. William Relation of Gorham street has gone to the Champlain tercentenary fetes, and will also visit during the trip friends and relatives in his old home in Plattsburg, N. Y.

Mrs. Edmond Loranger and her son, Ovide, of Meridan, Conn., are the guests of Mr. and Mrs. Zephyrin Loranger of Grand street and Mrs. Joseph Charbonneau of Rock street.

Mr. and Mrs. William Beaudet of Montreal have been the guests of Mr. and Mrs. H. J. Martel of Moody street. They left yesterday for Concord, N. H., to visit other friends before returning home. Mr. and Mrs. Joseph Bellefeuille and her sons, Hormidas and Arthur have also been the guests of Mr. and Mrs. Martel.

The following Lowell people are booked through Murphy's ticket agency to sail from Boston for Queenstown and Liverpool next Tuesday on the Cunard line steamer Saxonia: Miss Mary J. Bocock, Mr. and Mrs. William Gibson, Miss J. E. Lambton, Mr. Joseph P. Quinn, Miss Ella M. Quinn, Mrs. Sarah Pickles, Master Allen Pickles, Bernard Gallagher, John O'Dwyer, John Haggerty, James Fahey, Albert T. Jones, James Mullaney and Miss Alice Thornley.

The cigar to recommend to your friends,
DOWD'S
Honest 10

BASEBALL MONDAY
SPALDING PARK
FALL RIVER VS. LOWELL
Game called at 3 p. m.

Star THEATRE
Merrimack street
Talking Pictures, Motion Pictures and Illustrated Songs.
2 to 5 SEATS 5c 7 to 10

THEATRE VOYONS
MONDAY
SPECIAL PATRIOTIC PROGRAM
New, Novel, Interesting
TEN CENTS—THAT'S ALL

Lakeview Theatre
All this week, matinees daily, Flynn Stock Co. with James Kennedy in ... "Jack Swift." ... nees, matinee 10 and ... 10, 20 and 30c. ... Charles's Cinemagraph.

ROSE ... ban of B... er with an ... this city, was ... horse with a ... and a revolver ... yesterday. A ... Dunham's brother ... member of the state ... of Chelsea, was found ... its contents ... No cause is assigned ... suicide. He leaves a family ... moth.

$25,000 STOLEN
VIENNA, July 10.—The post ... the centre of the city was rob... $25,000 yesterday. While an ... was called to the telephone, tra... as a ruse, the thieves pocketed ... the counter and attracted and no ... to that amount.

OSIE Theatre
No ... 5
...bles

Cherries are Ripe
and so are all other fruits for immediate use or for preserving, at
KILLPARTRICK'S
Fruit Store
in The Sun building in the place ... order them. All orders promptly delivered. Telephone ... fruit store.

JOHN A. COTTER
HEATING, PLUMBING
GAS FITTING
Satisfaction guaranteed. All orders promptly attended to. ... Shop: 7 Willie place near Broadway. Telephone ...

CURTIN & SPILLANE
Plumbers, Steam and Gas Fitters
Estimates Cheerfully Given
25 ANDOVER ST. Tel. 2423

GEN. VARNUM'S HOME

Within Its Walls Are Many Priceless Historic Relics

THE HISTORIC HOME OF GENERAL VARNUM IN DRACUT.

Which New Owner of Homestead Would Have Removed—Bed in Which Gen. Washington Slept Still Stands in Its Accustomed Place—Revolutionary Documents Bearing the Signature of Molly Varnum

About 20 minutes' ride down the Lawrence road from Lowell stands on a picturesque eminence that overlooks a scene of natural beauty that one would have to search afar to duplicate, is a house of rare historic memories which is in need of the attention of the Lowell Historical society or the Sons and Daughters of the American Revolution.

It is the home of General Joseph B. Varnum and Molly Varnum, whose remains have reposed these many years in the quaint little cemetery directly in the rear of the residence and it abounds in treasures of no practical value to the present owner but priceless from a historical standpoint.

Some time ago a large sign posted on the front of the house read as follows: "Homestead of Joseph Bradley Varnum, captain of Dracut Volunteers in the war of American Independence. After the revolution, major general of Massachusetts militia." This sign attracted the attention of the traveller and caused him to pause for a moment's reflection, on his way. But the sign has since been relegated to the family storeroom and the passing stranger could pass the grand old place a hundred times without even suspecting that he was on hallowed ground.

The Varnum homestead is a fine 2½ two-story frame dwelling with a two story ell in the rear, running the length of the main building. It is built according to the vogue of the colonial days in which durability counted rather than style. The front windows are of glass but in the sleeping chambers upstairs the rare old sliding shutters are still in place in the windows. The ceilings are not whitewashed but are bare showing the great beams the secret of the fine state of preservation in which the house is to be found. The location is perfection itself for it commands a view of a most picturesque country in all directions and is directly across the river from the Hood farm.

Has New Owner

For years members of the Varnum family lived in the old house retaining all the original furniture and relics of the historic place. Last November, however, the last of the Varnums, an elderly and sickly man, sold the estate to Henri Vallerand, a carpenter, employed in the Boott mills, who with his wife and two small children immediately took possession.

Upon leaving the old home Mr. Varnum left all the furniture, papers, etc., in the house to the care of the new owners, agreeing to remove them at an early date and to pay for storage. Since that time the Vallerands have neither seen nor heard from him and they are in a quandary over the situation. They desire to make alterations in the house to suit their own purposes but they are in doubt as to what disposition to make of the Varnum property which fills three rooms of the house, occupying space that they would utilize for their own furniture. They have an awe-inspired respect for the possessions of the former owner to such an extent that they keep the doors of the three rooms securely locked at all times while the great black walnut bed in which no less a personage than Gen. George Washington once slept for three nights while a guest of Gen. Varnum, has been left untouched even to the bedclothing, since Mr. Varnum left it last November.

Mid Forgotten Lore

A reporter of The Sun visited the homestead yesterday and was most courteously received by Mrs. Vallerand, who, upon learning the object of his visit, promptly unlocked the door to the sitting room and library and ushered him to the cosy room. It was like going back a century, for everything in the room had a venerable and an impressive aspect. On an easel in the room is a large painting of General Varnum, painted, it is said, by himself. On the wall is a large mirror in a heavy gold frame, while portraits, all of ancient type, also adorn the walls. In the centre of the room is a hand carved table of rosewood with carved ornaments, and nearby a large old fashioned hand carved black walnut sofa which would bring a fancy price as an antique. There are several old chairs and two bookcases filled with a nondescript collection of books, papers, records of the town and family and thrown together without regard to order or their importance. Time flew by quickly in that little old room as the writer perused some of the quaint and curious volumes of "forgotten lore," for it seemed that every scrap of paper has some individual interest.

There was no question that General Varnum was a highly educated man and a student for there are ancient volumes of the classics, books in French and Greek, books on astronomy, political economy, etc., side by side in one corner of the case the writer found a copy of Blair's Lectures on Rhetoric, published in London 1802; Political Classics by J. J. Rousseau, published in London in 1793; The Essays and Letters of Benjamin Franklin, published early in the 19th century and a Latin dictionary of ancient origin.

A "complete" history of the United States from 1492 to 1865, printed in the old type of the colonial days, rests on a shelf, while there are family and town records, certificates of marriage, some of which date back to 1776 and which are too numerous for individual mention.

Molly Varnum's Signature

Locked up in his safe Mr. Vallerand has a deed of land presented by the commonwealth to Gen. Varnum in appreciation of his services in the war of the revolution and which bears the date of 1783.

Then there are a number of orders for pay on the state secretary and the paymaster of the regiment, evidently given to Gen. Varnum by brother soldiers at his home which are of particular interest by reason of the fact that they are signed by Molly Varnum, as witness. These are thrown around in a state of disorder and could be easily lost or destroyed. Some are addressed to John Avery, secretary of the Commonwealth and are dated from 1781 to 1791 and all bear the signature of Molly Varnum written in a clear, bold hand.

Where Washington Slept

Leaving the library the reporter was shown upstairs to the sleeping chamber in which Gen. Washington is reported to have been a guest.

Pointing to the large hand carved black walnut bed Mrs. Vallerand said: "That is the bed in which General Washington slept, or at least that is what they told me. I wasn't here at the time."

There is a bureau to match the bed and some rosewood furniture of venerable aspect in the sleeping chamber and some trunks of ancient make. Mrs. Vallerand is authority for the statement that there are at least 50 lamps of various designs in the house and as many as one hundred picture frames of different sizes.

While the old house has been sold and perhaps cannot be reclaimed for historic purposes, it would seem that something should be done to preserve the furniture and the ancient records of the house. The Lowell Historical society has no place in which to keep anything of great size but The Sun would offer as a suggestion that steps be taken to secure the furniture for the Spalding house, a most appropriate place for its reception.

Interesting Relic

One of the many relics that particularly interested the writer was the following letter from David Lindsay to Gen. Varnum written by the former while in camp with the continental army. The letter is in a fair state of preservation and is given below as written.

Amsbuy ye 28, 1776.

Camp Red Hook.

Sir: I take this opportunity with the greatest pleasure to inform you that I am well hopes these few lines to worthy Mrs. Varnum and yourself enjoying the same blessing and humbly I would inform you that the ... may have landed Burgoyne ... and 17 thousand men at Stoney Point on Long Island and have cleared 7 miles they are ... from ... and our men ... all the time attacking them. They have got into A town where the Britishers are ... and their they ... fortified themselves with their ... quantity of artillery. But we shall soon make them ... for our ... are ... and Pouches ... We have killed ... of them and we have lost only 2 or 4 killed ... on our side and ... few wounded. They have got a great many Hessians with them and our rifles do pick them off finely.

We have got round them and with the blessing of Heaven we shall make a most glorious ... of them.

Sir I give compliments to you and desire your prayers for me. So no more at present I remain your friend and wellwisher til death

David Lindsay.

Pray excuse what is amis for it was wrot in hurry.

Please to deliver these letters, Mrs. Varnum's in peticular."

The writer was evidently of German origin judging from the style of his handwriting and the use of the word "housen." On the back of the paper is the address "To Captain Joseph B. Varnum in Dracut" and the note had been fastened with red sealing wax. On the bottom written in a bold hand evidently that of Gen. Varnum himself is the inscription: "David Lindsay's letter."

MARRIED TRAMP

A Girl Hobo Was the Bride

TRENTON, July 10.—Miss Minnie Edwards of Youngstown, O., and William Bedford Kelsey, who hails from Chicago, were married in the coal yards of the Pennsylvania railroad here by Justice of the Peace Henry Constadine.

On the marriage papers the word "tramp" is written after the printed word "occupation" in each case.

If the story told by the bride and bridegroom is true the wedding is the culmination of a romance which began a week ago, when they became acquainted while train riders.

Miss Edwards told the justice she got tired of working in a shirt factory in Youngstown a month ago and decided to see some of the country. Donning male attire, she cast her lot with the followers of hoboism, believing her disguise would hide her sex.

She says she rode in the box cars, coal cars and "bedow" on passengers without detection. A week ago she met Kelsey, who confidentially related the story of his life. He told her how an untrue act of a friend had made him an outcast from his family and how he had become a tramp.

She gave him her sympathy and soon revealed her identity. It was a case of mutual love at first sight.

Still in male attire, the girl was arrested here, as was also her companion. She informed the constable of her sex, pleaded for her liberty and declared her intention of wedding Kelsey.

Justice Constadine was sent for and the bride and bridegroom, still stationed in the soft coal cars, were united in wedlock.

Three engine drivers and a fireman signed the wedding certificate.

SOCIAL AND FRATERNAL

The regular meeting of Loyal Excelsior lodge, I. O. O. F., M. U., was held last night and the following officers, who were recently elected, were installed by District Deputy R. I. Houston: G. M., Josse Whitworth; N. G., Edward Hanson; V. G., Geo. Camp; R. S. to N. G., H. A. Wisbey; L. S. to N. G., J. W. Howarth; R. S. to V. G., Joseph Whiteside; L. S. to V. G., Wm. Oddie; warden, R. E. Fox; elective secretary, B. W. Ingham; I. G., T. Crossley; permanent secretary, H. Cowdell; treasurer, A. W. Mowatt.

The Red Men

The regular meeting of Passaconaway tribe of Red Men was held last night with Sachem George R. Caldwell in the chair. Considerable routine business was transacted during the evening. The auditing committee stated that the books of the financial officers and trustees had been examined and found to be correct.

Deputy Great Sachem Frank W. Frisbee and suite of Lawrence installed the following officers:

Prophet, George R. Caldwell; sachem, James Kershaw; senior sagamore, Joseph Hicks; junior sagamore, George Houle; sannaps, Frank Riney, George E. Wilkins; guard of forest, William Martin; guard of wigwam, George A. Frost; warriors, Fred Nichols, John W. Wainwright, Fred O. Marshall, George E. Sutherland; braves, Daniel W. Sutherland, George O. Spaulding, George O. Brien, Fred D. Corr.

The ceremony was performed in a creditable manner and they received a great ovation. The deputy then presented the retiring sachem, G. R. Caldwell, a beautiful jewel emblematic of the order. The recipient returned thanks for the gift and also thanked the chiefs and brothers for the assistance they had given him during his term of office. The sachem appointed the following committees: Finance, George R. Caldwell, Joseph Hicks, George Houle; entertainment, Frank Riney, George E. Sutherland, Charles J. Martin, Joseph Hicks, Charles Leavitt; relief, George E. Wilkins, Charles J. Martin, George O. Spaulding, George A. Frost, James H. Hickey; printing, James H. Hickey, George W. Randall, Joseph Hicks.

Interesting remarks were given on the order by the deputy great chiefs and newly raised chiefs of tribal affairs. At the close of the meeting a bountiful supply of corn and venison was provided and a musical and literary entertainment was given.

Court Columbus

Court Columbus, Foresters of America, met last night in Leather Workers' hall. The report of the treasurer for the past six months showed that there had been a big financial gain during the present year. The newly elected officers of the court were installed, D. G. C. R. Frank J. McCormick officiating as installing officer. After the ceremony of installation a general good time followed. Refreshments were served and several members of the court and other organizations were heard in songs and recitations.

The new board of government, which is elected for six months, was as follows: C. R., Daniel McGowan; S. C. R., Bryan McFadden; Recording Secretary James Durant; senior woodward, Daniel Burke; junior woodward, Joseph S. Wright; senior bowler, Fred Parent; junior bowler, John B. Gardinier; lecturer, Thomas Preston.

Officers Installed

An enthusiastic meeting of Court Centralia, Foresters of America, was held last night and the following officers were installed:

Matthew Coupe, C. R.; D. McKean, S. C. R.; W. T. Hutten, R. S.; J. Shields, S. W.; F. Roarke, J. W.; P. Regan, S. B.; F. Donnelly, J. B.; Frank Gargan, lecturer. Four applications were received, and three members were initiated. A committee was appointed to make arrangements for the 16th anniversary of the court, which comes November 26.

YOU'LL WISH YOU HAD.
Before you take a vacation, get a safety razor. You'll avoid bad barbers, danger of skin troubles and long waits. You can shave in your hour, any day, anywhere whether you are in the woods, on a train or boat or up in a balloon. Buy one to-day, see that it's satisfactory before you go away and if not we refund the money. We have the Gillette in a half-a-dozen different shapes including the vest pocket edition, from $5 to $7.50. Gem, Gem Junior, Ever-Ready, Razor Auto-Strops and new blades or parts for all. We'll use you right. Howard, the druggist, 197 Central street.

BRILLIANT AFFAIR

King Edward Was the Guest of Ambassador Reid

LONDON, July 10.—Practically all the members of the royal family at present in London were the guests at Dorchester house last evening on the occasion of the dinner and dance given by the American ambassador and Mrs. Whitelaw Reid in honor o the king and queen and Princess Victoria. This was the second time since Mr. Reid's incumbency at the embassy that the king dined with him, but last evening, for the first time, Queen Alexandra and Princess Victoria accompanied his majesty.

The dance which followed the dinner was one of the most brilliant of affairs and, outside of royal courts, probably has not been surpassed for splendor and the prominence of the guests. These included besides the royal guests, the leaders in the political and social world of England and many Americans. Their majesties, who were attended by Lord Hamilton of Dalzell (lord in waiting to the king), Col. Streatfield and Lady Hardinge, wife of Sir Charles Hardinge, were received at the foot of the grand stairway by the ambassador and Mrs. Reid and the members of the American embassy and their wives.

Prominent Guests

They were escorted to the library, where the guests were formally presented. They included Count Benkendorff, Russian ambassador to Great Britain, and Countess Benkendorff; Count Mensdorff-Pouilly-Dietrichstein, the Austrian ambassador; the Prince and Princess of Pless, the Duke and Duchess of Portland, the Duke of Richmond, Lady H. Gordon-Lennox, the Duchess of Roxburgh, the Premier and Mrs. Asquith, the Portuguese and Danish ministers, Lord and Lady Lansdowne, Lord and Lady Londonderry, the Dowager Lady Dudley, Lady Yarborough, Lord Revelstoke, the Rt. Hon. Lewis Harcourt and Mrs. Harcourt, Mrs. Joseph Chamberlain, Mrs. Cornelius Vanderbilt, Mrs. John Jacob Astor, J. Pierpont Morgan, Col. G. L. Holford, D. O. Mills and Mrs. Ogden Mills.

Dorchester house was beautifully decorated. Crimson rambler roses and white hydrangeas were largely used.

Dinner was served at two large tables decked with every variety of orchids of which the queen is so fond. Mme. Nordica and John McCormack, the Irish tenor, contributed solos, while a band played during the evening and also for the dance. The king and queen mingled freely with those present.

Among those at the dance were the Prince and Princess of Wales, the Duke and Duchess of Connaught and Princess Patricia, the Crown Prince and Crown Princess of Sweden, Prince and Princess Alexander of Teck, Count Prince Christope of Greece, the Duke and Duchess of Teck, the Duke of Alba, the Spanish and Italian ambassadors, the Duke and Duchess of Wellington, the Duke of Norfolk, the Marquis and Marchioness of Dufferin, the Earl and Countess of Craven, the Earl and Countess of Crewe, Count and Countess Laszio Szechenyi, Lord and Lady Deshrough, Lord Fairfax, Lady Lister Kaye, Sir Charles Hardinge, Col. Sir Claude MacDonald, Sir Frank Cavendish Lascelles, Mr. and Mrs. Waldorf Aster, Mr. and Mrs. Bradley Martin, the Rt. Hon. Richard Burden Haldane, Secretary of war and Rt. Hon. Henry Chaplin, Mr. and Mrs. Walter Burns, Mr. and Mrs. Arthur James, Mr. and Mrs. William James, Mrs. J. Mackay, Mrs. Potter Palmer and Mrs. Frederick Vanderbilt.

Supper Room a Tent

Dorchester house was surpassed in brilliance by the temporary supper room, which was erected over the north terrace and lawn. This in reality was a large tent, but so skilfully transformed that it resembled a great conservatory. Enormous mirrors were let into the sides, and giant chandeliers hung from the ceiling, throwing out a light that was almost dazzling. This, however, was relieved by row after row of flowers, which covered every bare space and the delicately tinted walls and ceilings.

One end of the tent was left open, the only screen being the shrubbery, which was interlaced with a myriad of colored lamps, making a pretty background and at the same time allowing a continuous passage of fresh air.

Before leaving, which was not until late, the king made a tour of the house and spent some time on the terrace overlooking the gardens, one of the prettiest spots in London.

The king will go to Wrest Park on July 24 to spend the week-end with Ambassador and Mrs. Reid.

DEATH REPORT

With Causes Assigned for Past Week

The report of deaths for the week ending July 10, 1909, with causes assigned, is as follows:

July

1—Cecile Couture, 3, measles.
Alice Souza, 1, gastro enteritis.
Helena Yazaczpowski, 7 days, congl. inft.
2—Bernard Manning, 65, heart disease.
Mary Perkinson, 60, carcinoma.
James F. Walker, 52, disease of heart.
Ann Farrell, 49, accident.
Francis E. Ward, 11, endocarditis.
F. Normand Mogras, 1 mo., congl. inft.
Joseph Denault, 1 day, atelectasis.
3—Mary Glynn, 65, disease of heart.
Michael Ronan, 72, rheumatic carditis.
4—Richard Ryddle, 42, disease of heart.
Adam C. Ort, 22, accident.
Ralph Basnett, 1 mo., pertussis.
Asa W. M. Richardson, 88, heart disease.
5—James O'Brien, 59, myocarditis.
Burton T. Frye, 3, pneumonia.
Peter Lesniski, 1, gastro enteritis.
George L. Brouillette, 6 days, convulsions.
6—Margaret McDermott, 56, peritonitis.
Francis H. Davis, 49, cancer.
Matthew McCarty, 9 mos., whooping cough.
7—Thomas Bertland, 83, old age.
Clara A. Thomas, 61, cancer.
Patrick Flannery, 40, cancer of neck.
Arthur L. Richardson, 19, suicide.
8—Emile A. Gosselin, 7 mos., congl. inft.

Girard P. Dadman, City Clerk.

WRIGHT WILL FLY TODAY

WASHINGTON, July 10.—Orville Wright will try out his aeroplane for the first time since its thorough overhauling at 5 o'clock this afternoon provided weather conditions are satisfactory. The aeroplane has been thoroughly tuned up and is undoubtedly capable of making a better flight than Orville Wright has made since he has returned to Fort Myer to complete the government trials.

CHILD SCALDED

May Die as Result of Injuries

Manuel Treda, aged two and a half years, was probably fatally burned this morning as a result of falling into a tub of boiling hot water at the home of his parents, corner of South and Appleton streets.

The child's mother was washing and left a tub of hot water on the kitchen floor while she went to another part of the house. The child must have walked over to the tub and fallen in during the absence of the mother, for when she returned to the room the child was struggling in the water.

The ambulance was summoned and the little one was taken to St. John's hospital where it was found that he was badly burned about the face, head and body and little hope is entertained for his recovery.

DEEDS OF TOWN

ST. JOSEPH, Mo., July 10.—The deeds to the property of the Burnes estate of St. Joseph ordered dissolved by the federal court were filed today. All the real estate in St. Joseph and Atchison, Kas., consisting largely of improved business property and town lots goes to James N. and I. C. Burnes of St. Joseph and Miss Virginia Burnes of Kansas City.

Much farmland in northwest Missouri and northeast Kansas and business property in St. Louis and Cincinnati goes to Mrs. Francis B. Burnes of Chicago and her daughter, Mrs. Sydney C. Love, Kenneth Burnes and Mrs. Gotch, St. Louis.

Three-fifths interest in the Granby Mining & Smelting Co. is divided among all the beneficiaries.

James N., I. C. and Virginia Burnes receive 158 shares of the estate which is valued at $6,000,000. Frances B. Burnes, Mrs. Love, Kenneth Burnes and Mrs. Gotch receive 436 shares.

ROOMS TO LET
A suite of three nice rooms in the Harrington Building, 52 Central street over T. C. Lee & Co.'s insurance office especially adapted for dress-making parlors or other light business. Rent very reasonable to responsible parties. For particulars inquire at The Sun office.

VACATION ARTICLES

HAMMOCKS
Our line is most complete. Beautiful colors, 75c to $7.00

VACUUM BOTTLES
We have these in pints and quarts, with cases for same.

CAMERAS
A full line of Eastman's Kodaks. Always a pleasure to have a picture of your outing.

FISHING TACKLE
A splendid line of Poles and Tackle.

THE THOMPSON HARDWARE CO.
254-256 MERRIMACK STREET.